The Washington Post is the only Washington newspaper publishing the reports of The Associated Press every morning. For home delivery call National 4205.

The Washington Post.

Weather—Rain, with mild temperature, today and tonight, followed by clearing and colder tomorrow.
Temperature — Highest, 58; lowest, 38.
Details on page 20.

NO. 20,008. ENTERED AS SECOND-CLASS MATTER. POSTOFFICE, WASHINGTON, D. C. WASHINGTON: SATURDAY, MARCH 28, 1931.
COPYRIGHT, 1931, BY THE WASHINGTON POST CO.
THREE CENTS.

FAMILY GAINS $1,772,720 BY RACE LOTTERY

Italian Coffee Vender in London Enriched by Grand National.

BUFFALO, N. Y., MAN RECEIVES $886,360

Third Prize of $500,000 Goes to South African Hotel Keeper.

(Picture on Page Two.)

London, March 27 (A.P.).—The thunder of hoofs at Aintree echoed like golden music in the little Italian village of Isola, where live 40 relatives of Emilio Scala, winner of the first prize of $1,772,720 in the Irish Hospital Sweepstakes at the Grand National today.

Scala, who came to London 30 years ago and wheeled an ice cream barrow until he was able to buy the little coffee shop he owns, managed to purchase a $2.50 ticket in the sweepstakes and then offered to let his home town relatives buy pieces of it.

They all sent Emilio something, although they are poor, and a few cents was all they could afford.

Now, by their standards, they will all be rich, and Scala himself plans to return to Isola to end his days in his native village.

Sold Share for $50,000.

Scala sold half of his ticket to a syndicate for $50,000. He retained a small share himself and his wife has a quarter share.

The second prize, amounting to $886,360, was also a family affair, although there were not so many participants.

C. C. Woods, of Buffalo, N. Y., shared the second prize with his wife, his mother and his two brothers-in-law.

The third prize, worth over $500,000, went to George Dyamond, a South African public house keeper, who announced that he would travel around the world and probably gamble away at least part of his winnings.

The favorite in the race, Easter Hero, fell the second time around at Bechers Brook, but the man who held the ticket on the horse wins over $50,000 just the same. He is Robert Berkeley, 60-year-old colliery weighman, and before the race he sold a fourteenth-fifteenths share in his ticket for that amount.

Berkeley listened to the radio broadcast of the race. If he hadn't sold the bulk of the proprietorship of his ticket it might make him a millionaire. When his horse fell, thus justifying the sale, he said, "Well, that's that!"

Discharged From Job.

Buffalo, N. Y., March 27 (A.P.).—Clayton C. Woods didn't have to resign from his factory job when he won more than $800,000 in the Irish Sweepstakes today—he was fired as soon as he drew the ticket on Gergalach which placed second in the Grand National.

"Nobody in the plant was jealous; they're all fine fellows," Woods explained, "but you know how it is when news like that gets around. Every time I went into the factory, everybody stopped work to talk about my chances. Finally the boss said:

Continued on Page 2, Column 4.

Calvin Coolidge Says:

The inherent strength of the people and their great recuperative power have been demonstrated again in these recent months in a most impressive way by the American Red Cross. When the drought left a considerable area of our country stricken, the Red Cross officials at once came forward with the explicit declaration that their organization was able to give suitable relief. They asked the public for $10,000,000, which was handsomely oversubscribed. Under their experienced care those in want were fed, clothed and given medical attention. This system of organized voluntary aid met the situation. Normal conditions are returning in the affected territory. Some of it is reported better off than usual. The loss is regrettable, but the national benefit from the exercise of the charitable spirit is large compensation.

If this stood alone it would be remarkable. But it came at a time when nearly every locality had its own problem. Yet the whole Nation responded. It showed out that the best resource of the people is themselves. Left alone, without the paralyzing interposition of the Government, the people have a better opportunity for progress, prosperity and happiness than can ever be secured by any official bureau.

(Copyright, 1931.)

Death Takes Barnard, Baseball League Head

Heart Attack Is Fatal Day After Entering Mayo Hospital.

E. S. BARNARD

Rochester, Minn., March 27 (A.P.).—Ernest S. Barnard, president of the American League, is dead.

The man who succeeded Byron Bancroft Johnson as president of the league four years ago, because of Johnson's conflicts with Kenesaw Mountain Landis, commissioner of baseball, died unexpectedly late today while chatting with his wife.

Mr. Barnard came to Rochester yesterday for observation at the Mayo Brothers Clinic. He had cut short his inspection trip in the spring training camps of the American League clubs because he thought he was suffering from stomach trouble.

After examination, President Barnard's illness was diagnosed as heart trouble, but he was believed to be in no immediate danger and was ordered to bed pending treatment for his illness.

Mrs. Barnard made a trip to Rochester with him and was at his bedside when he suddenly passed away. He was 56 years old.

Mr. Barnard became president of the American League November 1, 1927, succeeding Johnson, the one-time "czar" of baseball and founder of the league. Strangely enough, Johnson is seriously ill in a hospital at St. Louis and his death has been expected daily.

Since assuming the presidency of

Continued on Page 16, Column 3.

COOPER TO PRESIDE AT ENVOY SELECTION

Commissioner of Education Accepts Post; Students Busy in Competition.

(Picture on Page Ten.)

William J. Cooper, United States Commissioner of Education, has accepted the invitation of the United States Flag Association to act as chairman of the jury of selection, which will make the final choice of one high school boy and one high school girl for the good will European trip, in the contest now being conducted in thepublic and private high schools of the city by the United States Flag Association, with the cooperation of The Washington Post.

One boy and one girl from each high school, senior or junior, will be picked through the essay contest now being conducted in the schools. From these, by means of a preliminary test conducted April 11, a group of six boys and six girls will be selected to take the final test before the jury of selection, and it is this organization that Commissioner Cooper has agreed to head.

In accepting this post, Mr. Cooper paid high tribute to the work of the Flag Association in arranging for this trip. He wrote:

"I gladly accept the invitation of the executive board of the United States Flag Association to serve on the jury of selection charged with the responsibility of selecting the boy and the girl envoy of friendship who will represent the school children on the patriotic pilgrimage in this country and the good will trip to France and England.

"Travel in itself has almost limitless possibilities for education. Travel under such conditions as this good will pilgrimage will provide is real patriotic education. If the same kind of rational patriotism were inculcated into the childhood of all countries, it would, in my judgment, do much to create a universal friendship founded on mutual understanding, tolerance and respect for the other fellow, that would do much to prevent future wars."

Today may be the usual Saturday holiday for most of the schoolboys and girls of Washington, but not for the students of the senior and junior public and private high schools. With

Continued on Page 18, Column 2

BANK DEPOSITS SET NEW CAPITAL MARK

Washington Executives Say All-Time Record Has Been Broken.

By THOMAS M. CAHILL.

What veteran bankers believe a local all-time high record in deposits as revealed by a bank call was made yesterday when a call issued by Comptroller of the Currency John W. Pole for statements of condition as at close of business March 25, showed total deposits of $281,965,993.95 in the 39 banks of Washington that day.

Bank records dating back to the World War years when Washington assumed metropolitan proportions show the closest approach to this figure in October, 1928, when a total of $274,200,000 was reported. The increase of the March 25 total over total deposits of December 31, 1930, date set by the preceding call, was $14,247,689.96, those of the December call date being $267,718,308.99. In recent years deposit totals have ranged between $240,000,000 and $270,000,000.

Gains of three banks exceeded the million-dollar mark when compared with deposits reported at the previous call. Riggs National Bank advanced nearly $5,500,000; American Security & Trust, nearly $3,000,000, and Washington Loan & Trust Co., nearly $2,000,000, in this comparison.

All but one of the 12 national banks exhibited increases for the comparative periods, the total of this division being $160,886,520.76, or $8,787,772.66 more than deposits of December 31. Each of the five trust companies reported advances from that date, their total being $79,819,346.03, or $5,687,317.06 above that of the prior call date.

The savings bank division did not share in their good fortune. Its total of $41,466,130.16 marked a recession of $277,399.76 from that of December 31, and 9 of the 22 savings institutions reported decreases from their preceding totals. Most of the declines were moderate, however.

Reasons assigned for the large general increase are the present apparent disinclination of many persons toward investment, the large number out of the stock market since the last large break, and the continued growth of the thrift idea.

A complete tabulated chart of the returns is published on page 18.

Winship Suicide Laid To Fear of Disgrace

Story of Retired Navy Officer Finding Wife in Bedroom of Handsome Chauffeur and of His Jealous Craze Bared at Inquest.

San Francisco, March 27 (A.P.).—Crazed by jealousy over his wife's actions, a coroner's jury decided today, Lieut. Comdr. Emory Winship, U. S. N., retired, followed the time-worn code of honor of fighting men and killed himself rather than face disgrace.

His story of how he found his attractive young wife in the bedroom of her chauffeur on Friday, March 13, after a party in which drinks were freely served, was told by three witnesses today.

For a week he brooded silently over impending disgrace, during which he was driven by "mad impulses to take two or more lives." Then he shot himself last Saturday as "the only way out."

Both the widow and her chauffeur, Ray McGunigle, denied improper relations existed between them, explaining Mrs. Dorothy Winship had gone to call her chauffeur at 4 o'clock in the morning and they were standing in the doorway to his room when the former naval officer saw them.

Mrs. Winship said she called the chauffeur then because she could "no longer stand his (Winship's) continual drinking" and had decided to leave. She left a few hours later and was to have returned for the last of her things about the time Winship ended his life.

Questioned whether the demands of Miss Helen Thompson, former motion picture actress, and former intimate of Winship, might have contributed to the suicide, Joseph W. Preston, jr., testified the former naval officer was not particularly worried over her attitude.

"He considered her demands blackmail," Lieut. Comdr. Winship's friend

Continued on Page 2, Column 6.

U. S. WORKERS WILL PROTEST 'ZONE' PARKING

Representatives to Tell District Board Plan Handicaps Them.

VAN DUZER APPOINTED DIRECTOR OF TRAFFIC

Pennsylvanian to Take Over Post on July 1; Harland May Be Assistant.

Representatives of Government employes in at least three departments will be heard by the District Commissioners Tuesday in protest against the proposed zone system of parking. Workers in the Department of Agriculture, the Bureau of Engraving and Printing, and the Smithsonian Institution have notified Maj. Gen. Herbert B. Crosby, Police Commissioner, that they have objections to present.

While postponing action on the proposals of Traffic Director William H. Harland, the Commissioners yesterday appointed William A. Van Duzer director of vehicles and traffic, the new post created by the traffic act to supplant the present director of traffic.

The director, who takes office on July 1, will head the department of vehicles and traffic, which, under the direction of the Commissioners, shall have charge "of the issuance and revocation of operators' permits, the registration and titling of motor vehicles, the making of traffic studies and plans, the installation and maintenance of traffic signs, signals and markers, and of such other matters as may be determined by the Commissioners."

Less Power But More Pay.

Although the new director will not have the power of the present traffic director, as he will not be able to initiate traffic regulations except at the direction of the city heads, he will have numerous duties and will be paid more than the traffic director now receives.

Traffic Director Harland and Assistant Traffic Director Maurice O. Eldridge will probably be retained as first and second assistants to Mr. Van Duzer. All appointments are to be for a probationary period of one year.

The new director is assistant chief engineer of the Pennsylvania Department of Highways and is president of the American Road Builders Association. Last fall he was a delegate appointed by the Governor of Pennsylvania to the National Safety Council, which met in Washington.

Van Duzer Highly Recommended.

Mr. Van Duzer, who lives in Harrisburg, Pa., was highly recommended for the District position. Among those who wrote to the Commissioners in his behalf was Dr. Miller McClintock, Harvard University traffic expert, who made the survey that led to the establishment of the bureau which Mr. Van Duzer will head.

Government employes who will protest against the new parking proposals are said to be particularly irked because the rules would prevent them from leaving their cars on the streets during the day more than two hours at a time. While many use lots that have been set aside for parking, there is not sufficient space, it is said, to keep all cars off the streets.

Barber & Ross, hardware merchants at Eleventh and G streets, which is in Zone 1, also filed a protest with the Commissioners and will be heard. A letter stated that the firm opens at 7:30 a. m. and that its business would be interfered with if parking were prohibited in front of the store until 9:30 a. m.

New Rainbow Fountain To Be Shown Easter

The rainbow fountain at the Lincoln Memorial Reflecting Pool will be placed in operation Easter Sunday for the first time this year, Lieut. Col. U. S. Grant 3d, said yesterday.

Work is nearly completed on the new lighting system of the Sylvan Theater in the Washington Monument Grounds. Lights for band concerts are being permanently installed.

PERU NOT ABLE TO PAY DEBTS, MINISTER SAYS

Decline in Revenues and Barren Treasury Are Held Reasons.

REPUBLIC OWES U. S. LENDERS $80,000,000

Revolutionary Strife Has Wreaked Havoc With State Structure.

New York, March 27 (A.P.).—Its treasury bare and with revenues steadily declining, the Republic of Peru today announced its inability to meet in full its obligations to foreign bondholders.

In a letter to the American fiscal agents of the Peruvian government, Finance Minister M. A. Vinelli announced that the interest and sinking fund payments, amounting to approximately $1,215,000, due April 1 on the Peruvian national loan, second series, will not be made at this time.

Intends to Meet Debts.

The Republic of Peru intends loyally to comply with its obligations to the limit of its capacity, the minister said, and is making every effort to set its finances in order. Its American debt, represented by dollar bonds floated since 1926 amounts to approximately $80,000,000, having been reduced from the original $87,000,000 through sinking fund payments. In addition, the country's external debt includes several loans floated in Europe.

Prof. Edwin W. Kemmerer, of the United States, who has been the diagnostician for the financial ills of several countries, is directing the work of a group now studying the economic and financial condition of the Peruvian republic and expects to report during April.

Revolutions Disrupt Country.

Revolutionary strife and the economic distress laid a heavy hand on Peru, as well as other Latin-American countries, and it is the second South American country to take steps toward a partial moratorium of its foreign debt during the last few months.

Bolivia sent a delegation to this country to confer with New York bankers in an effort to work out a satisfactory plan for adjustment of the service on its American dollar bonds. It went home committed to the general scheme of Bolivia fully meeting its obligations and convinced that its present capacity to pay must be taken into consideration. Final disposition, however, was left to the new government and an announcement of its plans is expected soon.

Auto-Stealing Charge To Return Youth Here

Robert McGowan, 16 years old, of Seventh street, near D street northeast, will be brought back from Philadelphia today by Detective Sergt. Joseph Sincavitz, on a charge of having stolen an automobile.

The youth was arrested by Philadelphia police and is said to have admitted the theft of an automobile owned by L. H. Ristig, of 1352 H street northeast. The car was stolen from Twelfth street and Maryland avenue northeast.

Money Hid Under Rug Appears After Row

Baltimore, Md., March 27 (A.).—Vincent Jester did not feel like jesting when he failed to find the $90 he had hidden under a rug. He accused his erstwhile friend, George Hutson, of stealing it, attacked him and then went for a policeman.

The charges and countercharges were so involved the officer locked up both men.

As testimony was being heard today by a magistrate, a second policeman walked in with the $90. He said he found it under the rug.

Hutson was freed, but Jester was held under $500 bail.

What Do Washington Churchmen Think of Birth Control?

Religious leaders of the Nation's Capital have contributed to a symposium dealing with the recent report of the Federation of Churches indorsing birth control.

Leaders of all creeds and denominations have talked the matter over with David Rankin Barbee.

Read what they have to say tomorrow in

The Washington Post
The Capital's Greatest NEWSpaper

Elinor Smith Plunges Four Miles, Escapes

Associated Press Photo.
Miss Eleanor Smith and her badly damaged plane, shown after it crashed to earth from about 25,000 feet yesterday as she was trying for a new altitude record. A leaking gasoline tank is thought to have been responsible.

Lands Ship With Slight Damage in Attempt at Height Mark.

Roosevelt Field, N. Y., March 27 (A.P.).—Miss Elinor Smith, Long Island's flapper flier, dropped 23,000 feet while unconscious in an airplane today, but landed the plane with only slight damage and no injury to herself.

She was attempting to regain the women's altitude record from Miss Ruth Nichols and had attained 25,000 feet, about 5,000 feet short of her goal. She was over New York City when the motor stalled. By expert maneuvering she brought it down in a field.

The ship overturned and the propeller and cowling over the motor

Continued on Page 2, Column 1.

FRED BURKE FIGHTS RETURN TO CHICAGO

Alleged Killer Declines to Talk of Slayings; Wife Also Is Grilled.

St. Joseph, Mo., March 27 (A.P.).—Seven Chicago officers today grilled Fred Burke, regarded as the country's most dangerous criminal, only to learn he considered Chicago a "nice town" and had visited it frequently, but refused to do so again except through extradition.

The man charged with lining up seven Chicago gangsters St. Valentine's Day, 1929, and mowing them down with a stream of machine gun fire, assumed an attitude of cool apathy. He admitted his identity, but refused to answer questions about a dozen slayings.

Harry Ditchburne, assistant State's attorney investigating the St. Valentine slaughter, abandoned an announced intention of further questioning the prisoner today and left for Kansas City to interview Burke's 20-year-old wife.

Mrs. Burke insisted under police questioning she knew nothing of the alleged criminal activities of her husband.

The blue-eyed young woman, the former Bonnie Porter, daughter of the Milan, Mo., farmer at whose home Burke was arrested yesterday morning, said she had believed her husband a real estate broker and oil man.

When officers asked Burke about his Chicago activities he replied:

"Oh, yes, I've been there frequently.

Continued on Page 2, Column 2.

DENISON, BROOKHART SERVED DRY DINNER

Panama Hosts Finally Yield and Abandon Plans for Wet Celebration.

Panama City, March 27 (A.P.).—Bowing to protests by Senator Smith W. Brookhart, of Iowa, and former Representative E. E. Denison, of Illinois, the Metal Trades Council decided at the last minute to make its dinner tonight in honor of Mr. Denison, "dry."

The purpose of the event was to recognize Mr. Denison for his efforts to obtain a canal employes retirement bill, and Senator Brookhart had been invited to attend.

"I do not go to banquets when I know they will be wet," Senator Brookhart said, "and I do not stay when I find they are wet."

Mr. Denison also advised the committee he could not attend if liquor was served. The views of both were widely proclaimed in local newspapers.

The Metal Trades Council had made extensive plans for a "wet" dinner at the Miramar Club and the event had been anticipated by canal employes for days. Charles Wahl, chairman of the committee, was greatly perplexed at first.

"There are many people," he said, "who do not understand why the banquet must be dry."

For some time it had been thought there wouldn't be a dinner at all.

Senator Brookhart's declaration threw a monkey wrench into the plans for the banquet. Preparations

Continued on Page 3, Column 6.

Byrd Announces Plan For Early Polar Trip

Ship 'City of New York' Will Be Exhibited Here Next Week.

(Picture on Page Three.)

Out of a whirlwind sojourn in which he was thrice honored in auspicious occasions here yesterday, Rear Admiral Richard E. Byrd turned momentarily from a round of activities memorializing his history-making Antarctic expedition to announce an early trip back into the vast uncharted polar region.

The only man to fly across both poles and negotiate a transatlantic crossing divulged his intention, the plans of which still remain very indefinite, shortly before appearing at the Washington Auditorium to deliver to a capacity audience his movie-illustrated lecture on the Antarctic trip.

Earlier in the day he had flown here in a Navy observation plane from Hampton Roads Naval Air Sta-

Continued on Page 3, Column 2.

IF—

you are planning to buy a car this Spring, don't overlook the many desirable "buys" in Used Cars, a large percentage of which offer amazing value for the money. For the choicest Used Car offerings of the most reliable dealers in the business make your selections from those listed under —

AUTOMOBILES FOR SALE

Daily and Sunday

In the Classified Advertising Section of THE WASHINGTON POST

REED DEMANDS FARM BOARD'S ABOLISHMENT

Cessation of "Handouts" to Veterans and Farmers Is Asked.

NEW ISSUES ARISING FOR 1932 CAMPAIGN

Hoover, on Return From Sea Recreation, Will Face Added Problems.

(United Press.)

A demand yesterday by Senator David A. Reed (Republican), Pennsylvania, stanch administration supporter, for cessation of Federal "handouts" to veterans and farmers and the abolition of the Federal Farm Board, added to the accumulation of knotty problems awaiting President Hoover's attention on his return from the Caribbean.

Since the President left Washington the Farm Board has precipitated an agricultural-political crisis by announcing it will not undertake stabilization operations on 1931 wheat; the prospective Treasury deficit has grown to the point where a decision must be made as to increased taxes or extensive borrowing, and the perennially annoying prohibition issue has been complicated by the Illinois Legislature's vote to repeal that State's enforcement act.

On the farm issue Mr. Hoover will have to contend with a cross-fire from members of his own party. On the one hand, there are the Western progressives demanding the export debenture plan, with some talk of reviving the vetoed equalization fee. On the other hand, there is Mr. Reed's demand, voiced yesterday, for abolition of the Farm Board on the ground that it has proved itself a failure and its continuation imposes an unwarranted drain on the Treasury.

Termed as "Handouts."

Mr. Reed speaks for the conservative wing of Eastern Republicans, who feel the present distressed condition of the Treasury has been brought about by too much yielding to the demands of various groups for what Mr. Reed terms "handouts." The conservative position which contrasts strongly with the demands of Progressives at their recent conference and in subsequent statements.

Mr. Reed greeted the Farm Board's decision as proof that the Government can not "artificially manufacture prosperity for agriculture or any other industry" and he feels the $500,000,000 voted to the Farm Board was "worthwhile if we have at last learned our lesson."

"I can not see that the Farm Board has helped the farmer and I see no reason for its further existence," he said.

The Treasury deficit has been brought about, in Mr. Reed's opinion because "we have been too cowardly to stand up against the demands of either the farm bloc or the soldier bloc and now we are going to pay for our cowardice."

Fights Taxation Increase.

He took issue with Progressive plans for increased taxes, saying:

"I see no need of increasing rates of taxation, either income taxes or estate taxes if the coming Congress will oppose similar demands. Our deficit this year will be about $750,000,000. Practically all of this comes from the money lost through the Farm Board and the money loaned to veterans not in distress. The present tax rates will yield enough for all ordinary expenses of government. If Congress will develop the courage to say no, it will not need to increase taxes."

Mr. Reed favors borrowing the money needed to make up the deficit.

Whichever attitude President Hoover takes with respect to the Farm Board and the deficit, one bloc in his own party is already lined up against him, thus leaving the Democrats holding the balance of power in the next Congress with many trouble-making possibilities involved for the administration on the eve of a presidential campaign.

(Associated Press.)

C. C. Teague, vice chairman of the Farm Board, charged in a radio speech

NEWS of SUBURBAN Washington and the Surrounding States

Appears on Pages 3, 4 and 5 Today

yesterday that large sums of money had been raised "to inaugurate publicity campaigns to discredit the agricultural marketing act and the work of the Farm Board."

He said many smoke screens have been set up and hearings dragged across the trail to divert attention to the public from the major thing the Farm Board is trying to do, "namely, to assist the farmers in setting up a cooperative system of marketing for farm products, grower-owned-and-controlled."

"Attention has been focused upon the efforts of the Farm Board to stabilize the prices of wheat and cotton," he said. "Stabilization operations are considered by the board to be purely of an emergency character."

Operations Are Defended.

Mr. Teague said the greatest opposition to the board's program developed from dealers and speculators trading at the point of production.

Defending the market operations of the board, in 1929 and 1930, the vice chairman said:

"I am of the opinion that the benefits to the country resulting from efforts to sustain prices of wheat and cotton during these trying conditions will far outweigh any cost, even though considerable money is lost in the operation."

With emergency stabilization at an end and drought conditions minimized, the board will push its drive for farmer organization, he said.

TEUTON CALLS U. S., REDS 'TRADE GIANTS'

Austro-German Tariff Pact Cause Charges Set by Karl Renner.

(Associated Press.)

Yesterday's developments in the proposed Austro-German customs union were:

In Berlin Karl Renner, former Austrian chancellor, told the Austro-German Peoples League that the United States and Russia were the chief factors in forcing an economic union.

At Vienna, Austrian economic experts were quoted in the press as saying that products of Austrian manufacturers will require customs protection against Germany for many years. They expressed fear of the living cost for wage-earners there exceeding what they could pay.

The Polish government at Warsaw, expressing surprise that it had not been informed officially about the Austro-German plan, sought information about the customs treaty from the Austrian Minister there.

Impression of Dictation.

In an interview at Prague, the premier of Czechoslovakia said the treaty was insufficiently deliberated and gave the impression of political dictation to other countries.

Berlin, March 27 (A.P.).—Discussing the proposed Austro-German customs union, Karl Renner, former Austrian chancellor, told a meeting of the Austro-German People's League that the United States and Russia were the chief factors forcing action toward economic union.

He declared the great economic unity of the United States has long been challenging the very existence of disunited tariff-ridden Europe. He added that Soviet Russia has now arisen as a new great rationalized and unified trade force.

"Two Economic Giants."

"Caught between these two economic giants," he continue, "the individual nations of Europe soon will be helpless dwarfs unless Europe acts to make economic Pan-Europe a reality. Germany and Austria have taken the first step. It only remains for other nations to join them."

Herr Renner said that because Germany and Austria are suffering most under the world economic crisis, they feel most the pressure of world developments forcing European economic units to unite.

The former chancellor sai the customs union and "Anschluss" are two entirely different ideas. The latter, he explained, is a goal toward which German people in Germany and Austria are being driven by their inmost feeling, by the fact that they are one people forced to live under two governments. On the other hand he asserted that the customs union is an idea forced on the two countries from without.

U. S. Attention Drawn.

(Associated Press.)

The possibility of League of Nations action on the proposed Austro-German customs accord received the attention yesterday of American officials.

State Department files showed the league already has before it recommendations involving the general subject of such unions.

It also has been indicated that Great Britain, France and Italy might desire to have the proposed accord brought before the league meeting in May.

In a report of the assembly, the league's economic committee has said it was "sufficient to declare that customs unions constitute exceptions, recognized by tradition, to the principle of most favored nation treatment."

The United States did not participate officially in the deliberations of this committee.

The question of how these recommendations would affect consideration by the league of the proposed union remained unsolved here last night.

Meanwhile a more optimistic view of the Franco-Italian naval negotiations appeared to be held by officials with the receipt of advices from Europe that the drafting of an accord was progressing satisfactorily.

ELINOR SMITH FALLS FOUR MILES IN PLANE

Continued from Page 1

were damaged. A severe headache caused by her oxygen tank's becoming disconnected in the wild descent was Miss Smith's only ill effect.

"I got to 25,000 feet in just about 30 minutes," she said. "I was over New York City when I noticed the motor was turning up about 21,000 revolutions per minute.

"We were going along like a house on fire, when zowie—it was all over. I thought first of the gas, but found I still had some. I had my safety belt off and as I leaned back I must have slipped a screw in the oxygen tank. The next thing I knew my head felt like it was all swelled up.

"I looked at the altimeter and found I had dropped 23,000 feet. I looked out and saw the reservoir near Rockville Center beneath me. I tried to make Mitchel Field, but saw I couldn't. I was getting closer and closer to the ground when I saw a field beneath me.

"I didn't have time to put my belt on, but I threw off my helmet and goggles so I wouldn't get cut from them. Then she went over and there I was. I had on an extra heavy padded flying suit."

She said as soon as the plane is repaired she will make another attempt at the record, probably next week.

PARK-TO-PARK LINK TO BE MEETING PLEA

Eastern National Highway to Be Sought at Session Here on April 4.

The problem of an Eastern national park-to-park highway to connect the Mammoth Cave National Park in Kentucky, the Great Smoky Mountains National Park in Tennessee and North Carolina and the Shenandoah National Park in Virginia will be considered at a conference called by Representative M. H. Thatcher, of Kentucky, which will be held at the House Office Building April 4.

Representative Thatcher has asked representatives of State highway commissions, trade bodies, State national park commissions and automotive clubs of interested States to attend. Suggestions for the most appropriate routes for the proposed highway will be urged.

A tentative route has already been suggested for the highway and would cover some 1,800 miles and describe an irregular figure eight. This highway would lead from the Mammoth Cave National Park through southern and eastern Kentucky by way of Cumberland Falls, Cumberland Gap and Knoxville into the Great Smoky Mountains National Park. From this park it would carry the tourist to Asheville and northwestern North Carolina, Roanoke and Natural Bridge, Va., to the Shenandoah Park.

It would then extend by a loop through Washington, Richmond, Virginia, Appomattox and other historic points to Lexington, Va.; thence following the Midland Trail through West Virginia by Charleston and Huntington to Lexington and Louisville, Ky.; thence southward by way of Bardstown and Lincoln Farm in Kentucky to the point of origin, the Mammoth Cave National Park.

Representative Thatcher said that it was the view of backers of the proposal that a large number of those who wish to motor to the three national parks would also desire to visit the National Capital, which will soon have a seminational park in the scenic gorges and valley of the Potomac River, including the Great Falls of the Potomac. The 1932 George Washington Bicentennial Celebration was given as an added incentive for early consideration of the proposed highway.

Willard Deplores Jobless Situation

B. & O. President Points Out Flaws of Economic System in U. S.

Philadelphia, March 27 (A.P.).—A system under which it is possible for 6,000,000 of willing and able-bodied men to be out of work for months at a time and with no other source of income than their toil, can be said to have failed in at least one very important detail, Daniel Willard, president of the Baltimore & Ohio Railroad, said today.

"I can think of nothing more deplorable than the condition of a man, able and anxious to work, but unable to secure work with no resources but his labor and perhaps, with others even more helpless, dependent upon him.

"Unless he is willing to starve and see those who justly look to him for support also starve his only alternative is to seek charity and, failing in that, to steal. While I do not like to say so, I would be less than candid if I did not say that in such circumstances I would steal before I would starve."

Mr. Willard spoke at the observance of the fiftieth anniversary of the founding of the Wharton School of Finance and Commerce as a part of the University of Pennsylvania.

FRED BURKE GRILLED BY CHICAGO OFFICERS

Continued from Page 1

I bought an automobile there last week. It's a nice town."

Turning to a group of photographers the gunman said:

"You very likely are a nice bunch of fellows, but I don't see why I should pose for you. You never did anything for me."

Two States, Michigan and Illinois, and the United States Government had filed claims this afternoon for custody of Burke.

While Chicago officers waited outside his cell with murder warrants, Michigan, through its governor, Wilbert M. Brucker, was pressing its claim.

By telephone Gov. Bruckner urged Gov. Caulfield, of Missouri, to honor no requisitions for Burke's extradition until that of Michigan is received and considered.

Burke is charged with slaying a patrolman at St. Joseph, Mich.

The United States district attorney's office at Toledo, Ohio, through William L. Vandeventer, district attorney at Kansas City, asked that the gangster be held for the Government on four counts of robbing a railway express truck at Toledo, Ohio.

New York police expressed a desire to question Burke as to his whereabouts when Frankie Yale, Brooklyn gang leader, was shot to death July 1, 1928.

Nebraska Withdraws Claim.

One State dropped from the race when Sheriff Claude Hensel, of Lincoln, Nebr., said witnesses to the million dollar holdup last September of the Lincoln National Bank had been unable to identify Burke as a participant.

In confirming previous identifications of the prisoner as Burke, Detective Ed Tyrrell, of Chicago, made the discovery today that the gunman's nose has changed shape recently.

Tyrrell accused Burke of having become the patient of a beauty doctor. The prisoner smiled his reply.

The detective said either Burke had undergone an operation on his nose to "lift" it or had been struck on it.

Tyrrell produced pictures to show that the gunman once had a long, upturned nose, whereas it now is on the Roman type.

Chicago Gathers Evidence.

Chicago, March 27 (A.P.).—Warned that the city having "the best claim" will win the right to try Desperado Fred Burke, Chief of Detectives Norton today set his deputies off on a search for new evidence linking Burke with the St. Valentine's Day massacre.

"I hope to assemble enough evidence," he said, "to present a stronger claim for Burke than any of the other cities."

In line with this, he called on Capt. John Egan, who as a former deputy chief of detectives, gathered the first evidence against Burke, to start a new inquiry. The most conclusive evidence so far found consists of ballistics tests which showed that machine guns discovered in Burke's Michigan hideaway had been used in the massacre. A coroner's jury, acting on this showing, named Burke as one of the killers.

FAMILY THAT WINS $886,360 ON RACE

Associated Press Photo.

The family of Clayton C. Woods, Buffalo, N. Y., looking at the precious ticket which will give them about $886,360, as a result of Gregalch's coming in second in the Grand National. Woods, 32, a factory hand in Buffalo, bought the ticket for about $2.50. Left to right, seated—Mrs. Kenneth Woods, Mrs. Clayton Woods, Mrs. Clarence Batt, holding William Batt; Everett Beyers and Mrs. Elmer Batt. Standing—Kenneth Woods, Clayton Woods, Mrs. Julius Beyers and Elmer Batt. Kenneth Woods is a brother of the ticket-holder; Clarence and Elmer Batt are his brothers-in-law, and the Beyerses are neighbors.

DIXIE REVOLT RUMOR IN 2 PARTIES HEARD

National Chiefs Apparently Unmoved by Renewed Southern Threats.

(Associated Press.)

Signs of revolt in the Southern ranks of both major parties were received yesterday with apparent equanimity at Republican and Democratic headquarters.

While Southern Democratic leaders were organizing to combat policies advanced by Chairman Raskob, of the national committee, Horace Mann, director of the Southern campaign for the Republican national committee in 1928, claimed control of 232 Dixie delegates to the Republican convention next year.

Although his move was interpreted as "anti-Hoover," Republican headquarters showed little concern over his claims, contending its Southern organization was in better shape than ever before.

Formal Notice Lacking.

Democratic headquarters took no formal notice of the disturbance within its ranks, but it was said unofficially the Southern movement had been anticipated.

Mr. Mann's claims were discounted by C. Bascom Slemp, former Secretary to President Coolidge. Mr. Slemp, a power in Southern politics, said Mann has "no organization and no following."

"He will not control votes at the convention," Mr. Slemp added. Mr. Mann contended the South would send a solid delegation to the Republican convention to demand a "new order of politics."

He would neither affirm nor deny reports his organization was designed to block the renomination of Mr. Hoover and would be pledged to former President Coolidge.

Likely to Oppose Hoover.

His friends, however, claimed these delegates, as well as others from some Northern States, would go to the convention pledged to oppose the President. Mr. Mann said headquarters would be established here in December to perfect a national Republican organization separate from the national committee set-up.

He added the Southern delegates to the next Republican convention would represent the people in the Republican party of the South, rather than Federal officeholders.

"The Republicans of the South," he said, "are determined to have a solid delegation of men and women at the 1932 convention resolute in their purpose and firm in their convictions that a new order of politics shall henceforth prevail in Dixie and that our people are entitled to both place and consideration at our national conventions, as well as the right to participate in the counsels of our Nation."

Southern Democratic leaders continued to work quietly for an organization to prevent the party from adopting the antiprohibition and economic recomendations of Mr. Raskob, and to make business conditions the paramount issue in 1932.

Temple Sexton Dies in Plunge.

Mexico City, March 27 (A.P.).—Pedro Anzaldo, sexton of the famous Guadalupe Temple, died today in a fall from the tower. Police did not know whether he committed suicide or was hurled to his death by one of the huge bells.

LOTTERY ENRICHES AUTO SHOP WORKER

Continued from Page 1

'Will you get out of here and stay out, so we can start work.'"

Woods was an inspector of car bodies in the Chevrolet Motors plant here before he paid $2.50 for the ticket that made him almost a millionaire.

He was offered $50,000 for the ticket early this week. He and the other four members of his family who held shares in the ticket talked it over and decided to take a chance.

"But I want to tell you," he said today, "that if the offer had been renewed as late as Wednesday night I think I would have taken it."

Premonition of Victory.

"Maybe I'm a bit superstitious, but ever since I bought that ticket I've had a premonition that something was going to happen. We talked it over and decided that the most we could actually lose was the 50 cents each we paid for the ticket. So we hung on.

"I didn't plan very much on the race. If the horse had dropped dead I wouldn't have been very disappointed because I had convinced myself all I had to lose was 50 cents."

The strain of the past few days, since the public learned that Woods held the ticket on Gregalach, has been terrific, Woods said. "My wife is almost on the point of collapse. It's been just a mad rush."

Watch News of Race.

The five members of the family who share in the ticket are Woods and his wife, a brother, Kenneth, and two brothers-in-law, Clarence and Elmer Batt. Kenneth Woods and Elmer Batt, with their wives, watched the news of the race come in over the Associated Press automatic telegraph printers. When the magic words "Gregalach Second" appeared, there was a shrill cry from both women and the next instant both were embracing their husbands, while bystanders pounded the men on their shoulders and shouted congratulations.

There will be more family conclaves as to the disposal of the money. About all that has been decided is that the lucky five will travel—somewhere.

"We're going somewhere; that's sure," Woods explained, "but we haven't decided where. First of all, we're going to try and get a few days of quiet rest to get our nerves back in shape."

(United Press.)

Clayton C. Woods and members of his family who won $886,360 on the Grand National Sweepstakes on an investment of $2.40, will have to pay approximately $187,085 as income tax to the United States Government, Treasury Department statisticians estimated yesterday.

Man Suffers Hurts In Excavation Collapse

Paul Wilson, 20 years old, of 1213½ Blagden court northwest, was injured yesterday in a collapse of an excavation on Juniper street near Thirteenth street northwest.

He is employed by L. E. Breuninger. He was taken from the excavation by Fire Rescue Squad No. 2 and brought to Freedmen's Hospital for treatment of injuries to his legs. His condition is not serious.

More Plane-Carrying Ships Urged as Sham War Is Lost

Need for Additional Smaller Vessels Pointed Out by Ingalls After Naval Maneuvers on Caribbean; Another Test to Be Made Today.

(Associated Press.)

Need for additional smaller plane-carrying ships was seen yesterday by Assistant Secretary Ingalls as a result of naval maneuvers Thursday in the Caribbean.

The head of the Navy's aeronautics section said the 33,000-ton aircraft carrier Lexington, which cost $45,000,000 to build and equip, would be a wreck if the sham attack by her sister ship, the Saratoga, had been real.

He made this statement in announcing results of the first of three aviation problems being worked out in the Caribbean by the scouting fleet and the greater part of the Navy's flying forces, in which 44 surface ships and 227 airplanes are participating.

The two great carriers formed the centers of opposing squadrons, each supported by six light cruisers.

Getting the jump on her sister, the Saratoga had her scouting planes in the air 23 minutes after cruisers made the first contact and attacked so swiftly with her 70 planes that the Lexington was caught in a destructive rain of air bombs and gunfire and torpedoes from the cruisers before her own planes could take the air.

An entire squadron of fighting machines and her heavy bombers were still on her decks when the umpires declared her "destroyed."

The operation saw more than 150 planes in the air under conditions resembling actual combat between two carrier groups.

The maneuvers continued yesterday with the second problem, with the revivified Lexington leading six cruisers against a body of surface craft, including the battleship Arkansas, the aircraft carrier Langley and 24 destroyers. A third problem today will complete the maneuvers.

Mr. Ingalls said the Lexington and Saratoga "each affords us one of the greatest striking forces known in modern warfare, but when opposed to a like enemy they are very vulnerable."

"These ships can not be sacrificed in a purely scouting mission," he added. "Their striking power must be preserved for a more important purpose. For scouting we need more and smaller ships bearing planes.

"We can not have all our eggs in one basket. We must be able to spread our aerial Navy about so that an enemy by one lucky chance can not effect a disastrous blow.

"A small carrier, a reasonably few planes or a flying deck cruiser could perform just as valuable scouting duty and permit us to hold in reserve the great carriers with their many fighting and bombing planes, ready to be launched when the enemy has been located."

DESTROYER MIMICS BATTLE FOR HOOVER

U. S. S. Arizona Theoretically Is Torpedoed by Dupont.

U. S. S. Arizona, at Sea, March 27 (A.P.).—President Hoover witnessed a naval "battle" tonight when the U. S. S. Arizona, bringing him home from his southern tour, was theoretically torpedoes by the destroyed Dupont.

The destroyer previously had been "shelled" by the port-side guns of the President's battleship during the maneuvers of the mimic battle.

With lights out, the Dupont had been picked out of the darkness by the Arizona's searchlights some 6,000 yards away. Both ships fired signal guns by way of simulating the battle.

The Arizona put over the "death blow," thereby ending what Capt. Charles S. Freeman, commander of the ship, described as the first problem. The destroyer then quickly turned and flanked the battleship with a red flare, showing the course of the supposed torpedo.

With both ships hit, the battle continued for ten minutes while Capt. Freeman explained the significance of the maneuvers to President Hoover.

The sea became stormy late this afternoon, waves breaking over the forecastle. The speed of the battleship was cut down to minimize the discomfort of the presidential party, but arrival in Norfolk, Va., Sunday is not expected to be delayed.

LEGISLATORS DIVIDE ON HIGHER TAX NEED

Reed and Walsh, Montana, See Avoidance Possible; Frear Thinks Not.

(Associated Press.)

Opinion continued divided on Capitol Hill yesterday on the need for a tax increase to meet the prospective $700,000,000 Treasury deficit.

Senators Reed (Republican), Pennsylvania, and Walsh (Democrat), Montana, shared the belief that a tax raise could be avoided. Representative Frear of Wisconsin, a Republican member of the ways and means committee, contended, however, that the deficit is a new liability that must be met.

"Every other governmental unit raises its obligations by taxation," said Mr. Frear, who is identified with the House Progressive group. "We must do likewise. The Government should not be operated on borrowed money."

Market Money Ample, Says Reed.

Senator Reed agreed that there is ample money on the market for the Treasury to secure financing through short term certificates. He blamed the deficit on the lack of courage of Congress "to refuse handouts to the soldiers and farmers."

"I see no need of increasing rates of taxation, either income taxes or estate taxes, if the coming Congress will oppose similar demands," he said, estimating the prospective deficit at $750,000,000.

Meanwhile, a statement was awaited from Representative LaGuardia, New York Republican, on the tax question. Mr. LaGuardia and Senator Norris (Republican), Nebraska, have pledged cooperation between Senate and House progressive on a legislative program and have expressed complete agreement on the tax situation.

Norris Indorses Increase.

Senator Norris has already indorsed an increase and Mr. LaGuardia will make public his position today.

Chairman Hawley, of the House ways and means committee, said he is still studying the situation and will make no statement until final Treasury figures are available. He said he will then determine whether conditions can best be met by increasing taxes or reducing payments on the public debt.

Mr. Frear has advanced a proposal to increase the personal income tax rate 1 per cent on each surtax bracket until the maximum rate reaches 25 per cent on all over $500,000 annual income, as provided by existing law. He estimated the Treasury income could be increased by $500,000,000 in that way.

Machado's Suspension Of Newspaper Illegal

Havana, March 27 (A.P.).—Dr. German Walter Del Rio, director of the newspaper El Mundo, tonight was notified that the Cuban Supreme Court had ruled unanimously that President Machado's action of January 9 suspending publication of the newspaper was unconstitutional.

The decision sets the approval of the country's highest legal authority on the article of the Cuban constitution guaranteeing absolute freedom of the press.

Rent your room with Post Classified Ads. Just call National 4205.

DEATH TOLL MOUNTS IN BLIZZARD'S AREA

Western States Are Stricken by Their Worst Storm in Years.

Kansas City, March 27 (A.P.).—The Storm King's icy hand lay heavily upon most of the Central and Western States today, bringing death, suffering and damage to a wide area.

North Dakota reported the first fatality. S. E. S. Huse, of Mankato, Minn., met death when his car was wrecked in a blinding snowstorm near Eckelson, N. Dak.

Frantic searches in Nebraska had failed to find Boyd Edwards, 7, who disappeared in the storm near Max, trying to get home from school and Bub Fountain, 13, who braved the blizzard near Red Cloud to put his dog to bed in a barn.

And in the tier of States including the Dakotas, Nebraska, Kansas, Oklahoma and Texas ominous reports of missing persons multiplied. Some, like John Ukens, a baker, sought for a day and a half near Gordon, Nebr., later were proved to have found shelter.

Train Schedules Wrecked.

Frozen hands and feet were widely reported. Noah Skelly, 25, his car stalled in snowdrifts, fell unconscious on the front porch of a farm home near Seldon, Kans., his feet, hands and face frozen.

Balmy, spring-like weather was definitely over and gone, budding spring flowers were smothered in ice, and the voice of the snowplow was heard in the land. Some were on giant locomotives, attempting to clear the way for trains, many of them transcontinental, all of them either stalled, held at division points, or running hours behind schedule. Others were on the tractors and highway maintenance trucks of highway departments, although in western Nebraska no effort was being made to clear highways until the heavy snowfall stopped drifting.

Storm Called Worst in Years.

Damage to transportation and communication facilities was heavy in the area which felt the greatest fury of a storm weather observers called the worst in years.

Destruction to fruit seemed inevitable in parts of Oklahoma, Texas, Kansas, Missouri and Arkansas, although only time would tell. Truck gardeners and florists were warned to prepare for freezes. Less damage to fruit was expected in the more northerly States where budding was less advanced.

Live stock appeared to be hard hit, but stockmen said the good condition of cattle on the ranges was a hopeful factor.

The storm spread out in fingers from the Wyoming, Colorado, Kansas, Nebraska and South Dakota country. One pointed southeasterly across the Oklahoma - Texas panhandle and reached to the gulf. Another lay across Missouri and was advancing into Kentucky and Tennessee. A third had reached northeasterly carrying snow as far as Chicago. A fourth was reaching across Minnesota into northern Michigan and Ontario.

IMPENDING DISGRACE BLAMED IN SUICIDE

Continued from Page 1

and business associate said, "but said Miss Thompson would do more for him when he was down and out than Mrs. Winship."

The jury found Winship "came to his death through gunshot wounds, self-inflicted because of mental despondency over domestic difficulties and jealousies occasioned on account of the actions of his wife, Mrs. Dorothy Winship."

Three witnesses testified the former naval officer had told them he felt like killing his wife and her handsome chauffeur. These were Preston, William Myrick, Negro valet, and Mrs Margaret Thompson, housekeeper.

"The night before he killed himself," the witness said, "Mr. Winship called me in and said 'William, there are two people I want to kill.'

"'Who's that?' I asked.

"And he said Ray McGunigle and Mrs. Winship. 'Last Friday about 4 o'clock I went into Ray McGunigle's room, and there was Ray lying on the bed and Mrs. Winship sitting on the bed in her night gown,' he said. Mr. Winship said he'd been begging her not to eat breakfast with Ray. 'That's all he said."

A similar story was told by Mrs. Thompson, who said the conversation took place while she was helping him pack Mrs. Winship's things.

"Mrs. Thompson," she quoted him as saying, "I just want to kill both of them. I know it would be disgraceful, but I just can't get it out of my head. It all could have been avoided if she had told me she cared for somebody else, but this way——"

"I could see he wanted to do away with himself," she added.

Mrs. Winship admitted her husband might have said what the two witnesses had testified, "but he was drunk; he wasn't in his right mind. He didn't know what he was saying."

Both she and her chauffeur testified she did not and never had entered his bedroom—the guest room in the Winship apartment.

Lieut. Comdr. Winship's will, drawn two days before he ended his life, is on its way to Macon, Ga., to be filed for probate, Charles W. Black, attorney for the estate, said. He said the will leaves all of the estate to Emory Winship, jr., six months old son of the Winships.

The estate will be probated in Macon, Mr. Black said, because that is where the retired naval officer maintained his legal residence. The estate of his first wife, Mrs. Katherine Dillon Winship, reported to be $3,000,000, was probated in Georgia.

Macon, Ga., March 27 (A.P.).—Mrs. Dorothy Blount Winship, widow of Lieut. Comdr. Emory Winship, who committed suicide in San Francisco last Saturday, was prominent in society circles in New York, Baltimore and Macon for several years before her marriage.

She was a daughter of the late Mr. and Mrs. Joe Blount, of this city, and a granddaughter of the late Congressman James H. Blount, for years representative from the Sixth Georgia District. Her grandmother, Mrs. James H. Blount, still resides here.

The Blount home is only a few doors from Commander Winship's residence in this city. The families were well acquainted and in that way she met him.

It was two months after the marriage before announcement of it was made. She was about 30 and the commander near 60.

They resided here for a short time after a honeymoon, but later left for San Francisco.

Hickey-Freeman
CUSTOMIZED CLOTHES

GRAMMERCY

The approved hat of prominent Sportsmen and University men, for Town and Country wear

EIGHT DOLLARS

Goldheim's

Apparel for gentlemen—Established 1875

FOURTEEN HUNDRED AND NINE H STREET

BAGS

The New Navy Blues—Patent Leather—All Spring 1931 Colors or Contrasting Colors.

$7.50 - $10.00 - $15.00

Hickson INC

1215 CONNECTICUT AVENUE N.W.

GOWNS SPORTSWEAR HATS
FURS FOOTWEAR LINGERIE

SPECIAL NOTICES

NOTICE IS HEREBY GIVEN THAT THE American Security & Trust Company has declared a regular dividend of 3 per cent on its capital stock of $3,400,000, payable April 10, 1931, to the stockholders of record at the close of business March 31, 1931.
COCOORAN THOM, President.
FREDERICK P. H. SIDDONS, Secretary.

NEW 2-TON FORD TRUCK FOR HIRE, by day or trip, with driver. Will accept any reasonable offer. Call Rober. Lin. 1440.

Window SHADES; Floor Coverings; SCREENS; prompt econ. serv. KLEEBLATT, 11th and H ne.; Linc. 0879.

BOYD Business University
Accredited Secretarial and Business Courses. Boyd and Gregg Shorthand. Diploma. Large Employment Agency. New Classes Now Forming. (Est. 12 years.) 1333 F ST. (Opp. Fox). Natl. 2342.

Hill Top House
"AMONG THE MOUNTAINS"
HARPERS FERRY, West Va.
Opens Sunday
Southern Cooking
Modern Rooms

LA REINE
5425 Conn. Ave.
Available April 1

Living Room, Dinette, Kitchen, Dressing Room, Bath — 47.50

Living Room, Bedroom, Reception Hall, Dinette, Kitchen, Bath — 77.50

Living Room, 2 Bedrooms, Reception Hall, Dinette, Kitchen, Bath — 85.00

Refrigeration. Laundry Facilities. All-Night Elevator. Switchboard Service.

Hedges & Landvoigt
318 Tower Bldg. Dist. 8332.

POST WANT ADS PAY

The Mode Sees—

The New
Promotional Line
As tailored at Fashion Park

Presenting high-grade worsted suits; in new single and double breasted models; luxuriously lined—and in all the season's distinctive shades.

$43.50

At Your Service

with exclusive shapes and individualized proportions in

Hats—

Finchley $8
Stetson $8
Borsalino $10
Mode $5

The Mode—F at Eleventh

Eleventh & F Streets

CURRENT EVENTS IN VIRGINIA AND MARYLAND

LIQUOR RAIDS PACK JAIL IN MARYLAND

Six Women Are Included in Round-Up Conducted at Cumberland.

Special to The Washington Post.

Cumberland, Md., March 27.—Thirty-eight arrests, made today in prohibition raids, filled the police station, and with six women clamoring to get out on bail, kept the city hall plaza agog. Up to late this evening but few had been bailed and it was thought it would be Sunday before United States Commissioner Thomas J. Anderson completes his preliminary hearings.

The usual manufacture, sale and possession charges predominated. There were two arrests on charges of manufacturing stills. In one case a man was shot in the foot after he fled from officers to whom he was reported to have been delivering a truckload of 300 gallons of liquor in the Frostburg section.

Prohibition undercover men said they had made a purchase and then contracted for the delivery of 300 gallons. Officers said Bruce Caton, of near Frostburg, was keeping the contract when he found he was in the net of enforcement officers. He started to run, the agents stated. The man with whom he is said to have made the deal shot in the air, but another officer shot and Caton was wounded in the foot. He was treated at Memorial Hospital here.

It was the second largest raid in the history of the county and the five attaches of the local prohibition bureau were augmented by 35 agents from other points.

A number of previous offenders were caught, but it was stated by city police officers the surface was only scratched and practically none of the big violators were in the net. G. D. Herboldsheimer & Son, a sheet metal working firm, and George H. Hiefner were arrested on charges of manufacturing stills. They were lodged in the Federal Building cell. The others, including a number from the Frostburg and Oldtown sections, were placed in the city jail.

Mrs. Helen Barrett, well dressed woman, was much surprised when told she would have to go to jail before being allowed an opportunity to give bond and was vociferous in objecting.

Those arrested included Minnie Clarke, Ruth Irons, Florence McElfish, Mr. and Mrs. Douglas D. Parker, Susie Carpenti, Vincent Carpenti, Peter Shimbo, John Ramsey, James Sanker, Harry W. Smallwood, James McKelvey, Harvey Coffman, Henry Gerderman, James Gerderman, E. B. Bennett, Charles Morrissey, Charles Hickle, Calvin E. Miller, this city; Edward Hardon, Jennie Dumire, James Sweitzer, Clinton McKenzie, Noah McKenzie, Bryan Johnson, William Knepp, Harvey Caton, Frostburg, Alvin Stafford, G. W. Stafford, Lester Hamilton, Charles L. Deffinbaugh, B. F. Hamilton, Mrs. Orrie Twigg, Oldtown.

Two hundred and ten gallons of liquor were seized at the farm of Bryan Johnson, on the National highway, about three miles west of Frostburg, raiders reported. Johnson was reported to have been delivering an "order" previously given by a prohibition decoy.

French Decorate Charlie Chaplin.

Paris, March 27 (A.P.).—Charlie Chaplin was decorated with the French Legion of Honor this afternoon at the foreign office. The ribbon and diploma were handed to him by Philippe Berthelot, secretary-general of the foreign office, who is the right-hand man of Aristide Briand.

NEW HONOR GIVEN EXPLORER

Underwood & Underwood.

Admiral Richard E. Byrd yesterday was made a commander of the Legion of Honor, France's highest honor, in recognition of his achievements. He is shown here with Paul Claudel, French Ambassador to the United States.

PLAN FOR EARLY POLAR TRIP ANNOUNCED HERE BY BYRD

Continued from Page 1

tion to keep a morning appointment at the Smithsonian Institution, where, in the presence of a distinguished gathering, he received from the hands of Chief Justice Charles Evans Hughes, as chancellor of that organization, the Langley Gold Medal for Aerodromics.

Although presentation had been delayed until this occasion, the award was made public in December 1929, soon after Admiral Byrd's flight over the South Pole. The honor has been paid to only six other men, including Wilbur and Orville Wright, Gustave Eiffel, Glenn H. Curtiss, Charles A. Lindbergh and Charles M. Manly.

As the guest of Ambassador Paul Claudel at the French Embassy, where he was feted at luncheon in the presence of another notable array of leaders in governmental, diplomatic and aviation circles, Admiral Byrd received the Cross of the Commander of the French Legion of Honor.

In afternoon interviews, before receiving a stirring ovation at the auditorium in his lecture under auspices of the National Geographic Society, the famous flier expressed his desire to "keep on with the work of exploration in the cold areas."

"I enjoy working in the cold areas rather than in the warmer regions, and there is yet much to be done in the Arctic and Antarctic," he declared.

"It wouldn't be good taste to announce new plans when I haven't yet finished what I started out to do in making a scientific report. But I am planning a new expedition. Most of the unexplored areas are at the bottom of the world. There are a few at the top. A flight from Siberia across the North Polar cap would be useful. A flight east from Little America would show whether it really was a continent we found there."

Many "Kids" Apply.

He said he was literally besieged with applications from "kids" anxious to accompany him on future trips. He indicated amilingly that he was getting a real thrill out of their letters. They have been addressing him as "Mr. Byrd, North Pole." "Admiral Byrd, U. S. A." and in other ways from Japan, Australia, India, and all parts of this country and Europe.

"Most of the letters are from boys around 14 or 15 years old," he continued. "I meet them wherever I go. A 17-year-old boy hung around outside my door all day in Norfolk and finally told me he wanted to go on the next trip. I had him send his name to the Boston office and it will go on the list."

His lecture at the Auditorium was in the nature of another testimonial event in which the full 9,000-foot motion-picture account of the hazardous Antarctic expedition was unfolded here for the first time publicly. Bearing no title, the film was explained in detail by Admiral Byrd as the absorbing narrative was portrayed.

Wrote Best Seller on Trip.

Dr. Gilbert Grosvenor, president of the National Geographic Society, in a short talk told the large audience that Admiral Byrd almost single-handedly had cleared the debt of the recetn expedition, largely through the present lectures and sales of his book of the trip, at the same time keeping every member of the expedition o nthe pay roll until other jobs were found.

"Admiral Byrd hats won two more records—that of writing the best seller of exploration, and talking to more people from a lecture platform than any other American lecturer," Dr. Grosvenor said.

"Admiral Byrd also has been completing for publication the scientific volumes describing the researches of his staff and he is maintaining his ship, the City of New York, as an exhibit for educational purposes. This historic vessel will come to Washington next week and remain here under the auspices of the National Geographic Society for one month.

Carried American Flag.

"Admiral Byrd carried the American flag 1,500 miles farther south than it had ever penetrated before. His name will ever live as the greatest pioneer navigator of the air, as does that of Magellan as the greatest pioneer navigator of the farthermost seas. All his remarkable achievements have been ni the name of the sciences and have greatly enriched the many fields of research which his stimulating mind and dramatic explorations have touched.

"We fly more safely; we communicate more clearly across the seas and continents because of his heroic adventures."

In the ceremonies at the Smithsonian Institution, Mr. Justice Hughes declared:

"Your investigations in connection with the science of aviation have included severe tests of airplanes, their navigating instruments and the possibilities of using them for geographical explorations. In these enterprises you have made the nonstop flight to the North Pole and the first nonstop flight to the South Pole. You have explored and photographed great regions of the globe hitherto unseen by man.

Admiral Byrd, in accepting, said that he regarded the medal as honoring every man of his party, and not as an individual or personal matter. He took occasion to predict that aviation will attain a development of which its pioneers never dreamed. He pointed out that for a time aviation was pushed too fast, but that the evolution appeared now to have become normal.

Admiral Byrd is slated for a lecture in Boston this week, following which he will take a week's vacation, probably in irginia, before resuming his lecture tour to be concluded in May.

DIED

BAKER—On Friday, March 27, 1931, WILLIAM HENRY, beloved husband of the late Abby Gunn Baker. Remains resting at Nevius' funeral home, 924 New York avenue northwest, until 12 o'clock noon, Monday, March 30. Funeral from Calvary Baptist Church, Eighth and H streets northwest, Monday, March 30, at 2 p. m. Interment private.

DODGE—On Thursday, March 26, 1931, at his residence, 2332 Q street southeast, WILBUR E., beloved son of Walter L. and Annie E. Dodge (nee Johnson), in the eighth year of his age. Funeral from his late residence on Monday, March 30, at 10 a. m. Relatives and friends invited. Interment in Mount Olivet Cemetery.

JOHNSON—Suddenly, on Friday, March 27, 1931, at 3 a. m., at his residence, 3010 Ellicott street, HOLCOMBE G. JOHNSON, aged fifty-four. He is survived by his wife, Lillian C. Johnson. Funeral from the New York Avenue Presbyterian Church, on Monday, March 30, at 2:30 p. m.

MACKALL—On Friday, March 27, 1931, at her residence 2801 Q street northwest, SALLIE SOMERVELL, daughter of the late Dr. Louis and Margaret Wnann Mackall. Funeral services at Oak Hill Cemetery Chapel on Monday, March 30, at 11 a. m. Interment private. Kindly omit flowers.

McKEEVER—On Thursday, March 26, 1931, CATHERINE MARGARET McKEEVER (nee Harrington), beloved wife of Frank McKeever. Funeral from her late residence, 229 Rock Creek Church road northwest, on Saturday, March 28, at 8:30 a. m. Requiem mass at St. Gabriel's Church at 9 o'clock. Relatives and friends invited. Interment Mount Olivet Cemetery.

FUNERAL DIRECTORS.

CHAS. S. ZURHORST
801 EAST CAPITOL ST.
Phone Lincoln 0372.

P. J. SAFFELL
723 5th st. nw. Natl. 0557.

Frank Geier's Sons Co.
1113 SEVENTH ST. NW. Telephone Modern Chapel. NATIONAL 2473.

THOS. S. SERGEON
1011 7TH ST. NW. Telephone Natl. 1090.

JAMES T. RYAN
317 PA. AVE. SE. Atlantic 1700.

Clyde J. Nichols, Inc.
4209 9th st. nw. Col. 6324.

WM. H. SARDO & CO.
412 H ST. NE. Phone Lincoln 0624.
ESTABLISHED 1876.

JOHN R. WRIGHT CO.
1337 10th st. nw. Phone North 0047.

J. WILLIAM LEE'S SONS
FUNERAL DIRECTORS
CREMATORIUM
332 PA. AVE. NW. NATL. 1364 & 1385.

AMBULANCES
Best in Town. Local Call.... $4.00
Call Chambers Co. Col. 0432

FUNERAL DESIGNS.

GEO. C. SHAFFER 900-14TH ST. NW
Expressive Floral Emblems. Moderate prices. Open eve. & Sun. Natl. 9416

GUDE BROS. CO., Florists
1212 F STREET. National 4376.
APPROPRIATE FUNERAL DESIGNS.

DIED

METZGER—On Thursday, March 26, 1931, HARRY CLOYD, beloved husband of Hattie A. Metzger and father of Mrs. Annie Margerum and Elmer and Arthur Metzger. Remains resting at his daughter's residence, 659 Girard street northeast, until Saturday. Funeral from V. L. Speare Co., 1009 H street northwest, on Saturday, March 28, at 2 p. m.

SCATES—On Thursday, March 26, 1931, at his residence, 616 L street southwest, WILLIAM M., beloved husband of Estelle Scates and father of Mrs. Effie Butler, Mrs. Myrtle Breen, Garnett, Alfred and Gladys Scates. Funeral from the W. W. Chambers Co. Funeral home, 1400 Chapin street northwest, Friday, March 27, at 7:30 p. m. Services in Nomini Baptist Church, Montross, Va., Saturday, March 28, at 2 p. m. Interment Montross, Va.

SINCLAIR—On Friday, March 27, 1931, at his residence, 242½ Twelfth street southeast, ARTHUR GILBERT, beloved husband of Emma Beall Sinclair and father of Virginia Sinclair. Funeral services and interment private.

SOMERS—On Thursday, March 26, 1931, SADIE CATHERINE, beloved mother of Frank Somers, of 707 H street northwest, aged sixty-four years. Remains resting at Hysong's funeral parlors, 1300 N street northwest, until Saturday morning, March 28. Funeral services at the home of her brother, Henry Coplein, 2410 Frederick avenue, Baltimore, Md., on Monday, March 30, at 10 a. m.

STINSON—On Wednesday, March 25, 1931, at his residence, 20 Fenton street northeast, JAMES W. STINSON, loving brother of Mrs. Martha Johnson, Mrs. Frances T. Walters and Willard M. Stinson, of Philadelphia, Pa., in his seventy-seventh year. Funeral from the above address on Saturday, March 28, at 3 p. m. Interment Glenwood Cemetery.

THOMAS—On Wednesday, March 25, 1931, at Sibley Hospital, LILLIAN MILBURN THOMAS, beloved mother of Robert Y. Milburn, of 1616 Hobart street northwest, aged fifty-five years. Funeral from the Nevius funeral home, 924 New York avenue northwest, on Saturday, March 28, at 1:30 p. m. Interment Glenwood Cemetery.

WEISS—Suddenly, on Friday, March 27, 1931, CATHERINE, beloved wife of the late Bernard A. Weiss. Funeral from her late residence, 931 Eleventh street northeast, on Monday, March 30, at 9 a. m. Requiem mass at St. Mary's Church at 9:30 o'clock. Relatives and friends invited. Interment St. Mary's Cemetery.

WOODFIELD—On Wednesday, March 25, 1931, at his residence, 214 Eighth street northeast, JOHN B., beloved husband of Ella V. Woodfield (nee Crosgon). Funeral from his late residence on Saturday, March 28, at 1:30 p. m. Relatives and friends invited to attend. Interment in Glenwood Cemetery.

YATES—On Friday, March 27, 1931, at his residence, 3025 Third street northwest, THOMAS YATES. Remains resting at the chapel of Frank Geier's Sons Co., 1113 Seventh street northwest. Requiem mass at the Church of the Nativity, Brightwood, on Monday, March 30, at 9 a. m. Relatives and friends invited. Interment at Prospect Hill Cemetery.

Prisoners to Restore Wisconsin's Forests

Madison, Wis., March 27 (A.P.).—A plan to improve Wisconsin's public lands and at the same time relieve congestion in the State prison is being fostered by Gov. Philip La Follette. When the board of control, which has charge of State penal institutions, asked $7,000,000 for construction of larger prisons, the governor, instead, proposed that forest camps be established throughout northern Wisconsin to house convicts who would work at reforestation.

Gov. La Follette believes the plan of forestry work will be good for the prisoners, will yield a large return in State forests, and relieve taxpayers from further expenditures for State penal institutions.

OPEN A CHARGE ACCOUNT
FINE MEN'S WEAR
EISEMAN'S, 7th & F

RESIGNED FIREMEN HALT FOREST BLAZE

Strife at Cabin John Park Is Believed Ended After Lengthy Meeting.

Montgomery County Bureau of The Post, 9103 Conn. Ave., North Chevy Chase, Md. Telephone Wisconsin 4206.

Forgetting that there had been dissension, former members of the Cabin John Park Volunteer Fire Department yesterday battled for several hours a forest fire which spread over approximately five acres at the Cardcrock Development, near Cabin John Park. Spread of the fire was prevented by fifteen former members of the department, members of both factions.

It is believed that the long strife in the department has been settled through a meeting which lasted until early yesterday morning. All members of the department resigned, with the exception of the three original incorporators, Norman C. Lynch, Harry Davis and Charles C. Benson, thus settling the dispute of the rival presidents, A. A. Potter and David Tuohey, as to which was the legal head of the organization.

The action came after a meeting in the Glen Echo-Cabin John School which was presided over by Alfred Geiger, of Kensington, president of the Montgomery County Volunteer Firemen's Association.

A delegation of Mrs. Charles L. Frank and Harry Davis yesterday journeyed to Annapolis to urge passage of the bill providing for a fire-taxing area in the region bounding Conduit road. It is expected that the name of the department will be changed to the Conduit Road Volunteer Fire Department and that representation will be provided from all of the communities affected.

The Woman's Improvement Club of Silver Spring has adopted a resolution asking for the provision of an instructor in lip reading for the public schools of the county. The action was taken after Dr. William T. Pratt, county health officer, reported that 7.4 per cent of the children in the county schools have defective hearing.

The resolution will be forwarded to the Montgomery County Federation of Women's Clubs for approval at its annual meeting in May.

The Liberty Grove Band of Maryland has changed its name to the Montgomery County Band of Maryland, with headquarters at Fairland, it was announced yesterday. The leader of the band is James L. Kidwell and Albert Browning is promoter and manager.

Mr. and Mrs. Carl Roby have donated a lot to the band for use as a site for a building to use as practice hall. The band plans a number of concerts in Maryland the coming season.

A ladies chorus is being trained as an auxiliary and meets every Wednesday at the Liberty Grove M. E. Church. H. Lee Smith, of Washington, is director of the chorus.

Edward E. Barrett, Pittsburgh, Pa., yesterday pleaded guilty in circuit court at Rockville to larceny of an automobile belonging to former States Attorney Albert M. Bouic, of Rockville. He was sentenced to serve two years in the Maryland House of Correction.

Ernest C. Ricketts and Norman F Ricketts were found guilty of larceny of a turkey and a chicken and sentenced to serve two months in the county jail. Ernest Lee Randall was acquitted.

James M. Ford, colored, charged with the larceny of chickens, was sentenced to serve two months in the county jail.

NAMED BEAUTY

Harris & Ewing.

ELIZABETH BRECKENRIDGE, of Bethesda, Md., who has been chosen one of the 28 most beautiful sophomores of Vassar College to carry the daisy chain on class day.

Alexandria Boy Shot By Mysterious Bullet

Tripp Noell, 50, of Alexandria, Va., was mysteriously "shot" yesterday while sitting in an auto parked in front of a grocery store on B street near Twelfth street northeast. Police believe that the wound was inflicted by a boy who aimed carelessly with an air rifle.

Feeling a sting under his left ear, Noell discovered he was bleeding, and Frank Wilkinson, who was accompanying him, drove to Casualty Hospital. Physicians there were uncertain as to whether the projectile had entered the head or glanced off, and advised Noell to return today for further treatment.

Hunt Made for Missing Boy.

Police were aske dto search yesterday for Aubrey Tayman, 15 years old, who disappeared Thursday from his home, 521 Seventh street southwest.

Pumpkin Pie Tickles Palates of Japanese

Tokyo, March 27 (A.P.).—Pumpkin pie is all the rage in Japan. it is eaten with chop sticks.

A returned student from San Francisco introduced the delicacy when he opened a hole-in-the-wall restaurant. Other cafes stole the idea and now the pumpkin market is booming.

Japanese hitherto have eaten pumpkin boiled or stewed. As pie, however, the vegetable is given liberal dashes of cinnamon, which appeals especially to native palates.

MARYLAND SENATE AIDS CONSTRUCTION

Favors $7,663,000 Loans; Assembly Prepares to Adjourn April 6.

Special to The Washington Post.

Annapolis, Md., March 27.—The Senate and House disposed of a large amount of legislation either through passage of bills and committee reports on others before adjourning for the week-end and will reconvene at noon Monday. The Assembly will then have but one more week of the ninety-day session, adjournment being set for April 6.

Among the more important measures passed by the Senate were two administration bills, the general construction loan of $5,863,000, and the bridge construction loan amounting to $2,000,000. The Senate also passed Senator Altfeld's, bill calling for proof of financial responsibility of automobile owners, following accidents, and introduction in the House of a proposed State income tax law was among the day's more important activties.

House Against Billboards.

The House passed and sent to the Senate the antibillboard bill, after modifying its provisions. Measures to provide for consolidated almshouses on the eastern and western shores were killed through adoption of unfavorable reports.

Another move seeking repeal of the eighteenth amendment was initiated in the House in the form of a resolution by Delegate McKendrick, Baltimore City, asking Congress to call a national constitutional convention for the purpose. The measure is patterned after that which has passed the Massachusetts Legislature.

Military Park Urged.

Senator Coblentz, of Frederick County, sponsored a resolution memorializing Congress to create a military park at Monocacy, Frederick County, to commemorate the battle fought in the Civil War on April 9, 1864. The resolution declares that Union troops, under Gen. Lew Wallace, so delayed the advance of the Confederate general, Jubal A. Early, in that battle, as to save the National Capital. The battlefield is 3 miles from Frederick, on the road to Washington. The Senate passed the bill to subdivide the State into 23 sanitary districts, with each county having a full-time health office, leaving final action to the several boards of county commissioners. Eleven counties already are operating on this basis.

PANAMA GROUP GIVES DENISON DRY DINNER

Continued from Page 1

had been under way for the last 10 days to make it a gala event. A platinum watch was purchased as a gift for Denison and places were prepared for 30 guests.

The banquet was planned to be "wet," because "it is the custom down here," officials of the Metal Trades Union explained.

Meanwhile tickets for the dinner had been bought, at $5 each, with no expectation that the privilege of drinking was to be denied.

A Special Invitation To Washington's Younger Set.....

Everything New

New Dresses
New Coats
New Suits
New Ensembles
New Hats
New Shoes
Greenbrier Sportswear
All Accessories

Misses, Fourth Floor.
Juniors, Girls, Sixth Floor.

Today
Our Great Store Is Yours
Misses... Juniors... Girls

New Selections for Easter Will Be in Every Department Today . . at Moderate Prices . . .

We've never seen anything like them . . . in fact, we have spared no effort to have this the most outstanding selection in the country and we know, when you see these lovely things, you'll agree that we have more than succeeded in every way . . .

JULIUS GARFINCKEL & Co
F STREET AT FOURTEENTH

STIEFF STERLING SILVER

The most desirable weight, workmanship and designs.

NEW LOW PRICES

For the Famous Rose, Puritan and Clinton Patterns

The duration of these low prices cannot be assured. Take advantage of them now!

6 Teaspoons	$5.50
6 Salad Forks	7.50
6 Knives, med.	12.50
6 Forks, med.	12.50
6 Butter Spreads	7.00
6 Cream Soup Spoons	10.50
6 Coffee Spoons	4.00
6 Oyster Forks	5.50
6 Iced-Tea Spoons	9.00
6 Tablespoons	18.00
1 Butter Knife	2.00
1 Sugar Spoon	1.50
1 Olive Spoon	1.25
1 Lemon Fork	.75
1 Tartar Sauce Ladle	.75
1 Gravy Ladle	4.00
1 Jelly Server	2.00
1 Cold Meat Fork	3.00
1 Pie Server	3.25
2-pc. Steak Set	4.50

Other Prices in Proportion.

B. Harris & Co.
F Street at 11th
Jewelers and Djamond Merchants for Over Half a Century

Berberich's Men's Shoe Dept.

Nunn-Bush OXFORDS
are Ankle-fashioned

This important feature makes the shoe top hug the ankle, assuring you of fit, comfort and good looks.
No Gapping—
No Slipping.

Most Styles $8.50 $10.00-$12.50

Berberich's
F ST. at TWELETH

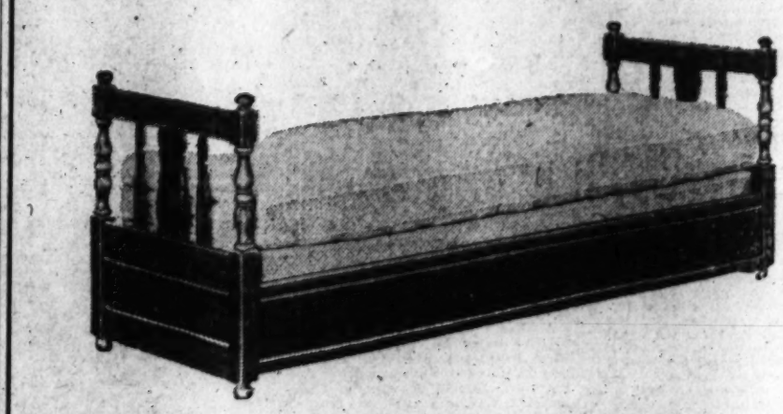

DOUBLE DAY BED
with storage space and luxurious inner-spring MATTRESS

at a low price
$59.75
Grand Rapids Made

Truly a remarkable value and certainly a convenient, decorative Day Bed. A beautiful piece by day and at night it can be converted into a sleeping bed for two, with a clothes or storage compartment under the mattress. Small figured velour upholstery.

MAYER & CO.
Seventh Street Between D and E

LIFETIME FURNITURE

Candy Treat

A pound box of Burgundy Old-Fashioned Whipped Creams and a pound of Mammy Lou Cordial Cherries. Both for 69c.

"Be sure to take home a treat"

A Pound Box of Burgundy Whipped Creams
A rich delectable confection containing pure whipped cream and temptingly coated with mild bittersweet chocolate.

And a Pound Box of Mammy Lou Cordial Cherries
Whole, big, ripe cherries, covered with delicious cream and dipped into a velvety coating of chocolate which blends a flavor unexcelled.

Both for 69c
Two pounds of pure fresh candies at this special price . . . Just for Saturday.

"All Over Town" PEOPLES DRUGSTORES The Better To Serve You.

NEWS OF LATEST HAPPENINGS IN MARYLAND AND VIRGINIA

ARLINGTON FORMS W. C. T. U. BRANCH

Mrs. Ethel Gregory Chosen President of Group; Play Is Given.

ARLINGTON COUNTY BUREAU OF THE POST.
Tel. Clar. 509. Clarendon, Va.

The organization of the Arlington County Union of the Woman's Christian Temperance Union was perfected at a meeting held yesterday at the Clarendon Methodist Church with the election of Mrs. Ethel M. Gregory as president.

Other officers are, vice presidents, Mrs. R. T. Dodge, Mrs. Jessie T. Dean, Mrs. C. P. Heins, Mrs. W. M. Seligman, Mrs. Amy C. Weech, Mrs. Russell Brooks and Mrs. L. J. Clark; Mrs. Frances Mabry, recording secretary; Mrs. Arda Hahn, corresponding secretary, and Mrs. James Hulfish, treasurer.

Addressing the meeting, Fletcher Kemp, county school superintendent, declared: "We have here in Arlington County more than 1,400 students in the Washington-Lee High School, and I am glad to be able to stand here and say, to the best of my knowledge and after a most rigid investigation, not a drop of liquor has ever been in the building, and never have I noticed the odor of liquor on the breath of any student.

"I have, it is true, received reports that there has been, but I have never found one sign that will support any of these reports," he said.

"Let us not continue to get after the children. I am not so concerned over their future as I am the adults in this county. It is my opinion that the children of today are just as good as in days gone by. Discuss with them the finer things in life, and not so much what they shall do, and we will get along far better," he declared.

"People are too prone to talk about others and at times it causes much trouble. Let us say some of the good things and the world will be far better," he said.

"I have been in Arlington County for many years and I say now that the county is far better, as for the question of prohibition and other vices, than in years past and it is getting better all the time," he said.

The meeting opened yesterday morning at 10 o'clock with an invocation by the Rev. John H. Pearson, pastor of the Clarendon Methodist Church.

The morning session was devoted to the question of finances and plans for increasing the membership in the unions in the county.

In the evening there was a play entitled "The Crusade."

The union was organized by the State president, Mrs. Howard Hoge, who presided over the meeting.

The newly elected officers of Arlington Chapter, No. 39, Order of the Eastern Star, were installed at the meeting held last night in the Cherrydale Firemen's Hall by Mrs. Mary E. Techum, grand lecturer of the Order of the Eastern Star of the District of Columbia.

Those installed were: Mrs. Ethel Wetzel, worthy matron; Frank M. Chambers, worthy patron; Mrs. Viola Walker, associate worthy matron; Virgil Bauknight, associate worthy patron; Mrs. Martha Rauh, secretary; Mrs. Nellie Batschelet, treasurer; Mrs. Florence Donaldson, conductress; Mrs. Lottie Chambers, chaplain; Mrs. Ethel Hammond, associate conductress; Mrs. Mildred Rees, marshal; Miss Margaret May, Adah; Mrs. Ethel Rhynes, Ruth; Mrs. Nida Springer, Esther; Mrs. Mary Palmer, Martha; Miss Lois Hagerty, Electa; Mrs. Abbie Toucher, warder, and Marian Ward, sentinel.

The county health department yesterday gave out the following list of five-point health children from the Patrick Henry School: Marjorie Floyd, Walter Woodruff, jr., Edward LaLonde, Velva McPherson, Wendell Bloomingburg, Wayne Bloomingburg, Clinton Beeler, Betty Coe, William Reisinger, Lucille Thomson, John Malone, Robert Burnham, Charles Pangle, Jack Middlethon, Lloyd Bullock, Russell Clapper, Willard Heath, Sara Jean McIntosh, Vernon Grimsely, Leroy Usilton, Rea Sheffer, Margaret Spangler, Earl Brown, Eliza Moore Lynn, Lelia George, Marion Morgan, Douglas Monroe, Bernard Madison, Kennth Channon, Isabella Jelly, Norma Ward, Dorcas Hunt, Jane Bell, Helen Royall, Raymond Ward, Virginia Middlethon, Doris Miller, Marjorie Preston, Robert Williams, Jack Agnew, Margaret Chewning, Bertha Cooper, Virginia Cummings, Shirley Smith, Emmet Oliff, Donald Ega, Jack Fauntleroy, Aubry Mossburg, Ruth Harney, Betty May Stewart, Douglas Moore, Henry Wallace, Sarah Wallace, Charles Woodruff, Jacqueline Laycock, Mattie Pound, Robert Hord, Betty May Hulbert, Eustace Cooper, Harry Stevens, Henry Graul, Alfred McCullough, jr., James Posey, Elizabeth Darcey, Dayton Scheffel, Thomas Bell, and Turney Conway.

Services at the Cherrydale Baptist Church tomorrow will be conducted by the pastor, the Rev. M. R. Japhet. At the morning service his subject will be "Let God Be True and Every Man a Liar." In the evening he will speak from Revelations 13.

Both morning and evening services tomorrow at the Cherrydale Methodist Protestant Church will be conducted by the pastor, the Rev. John F. Trader. At the morning service his subject will be "Jesus Facing the Applauding Crowd." In the evening he will preach on "And Ye Will Not Come."

The Rev. John H. Pearson, pastor of the Clarendon Methodist Church, will take as his subject at the morning service tomorrow "Thy King Cometh." There will be special Palm Sunday music.

At the evening service, to be conducted at 7:30 o'clock, the pastor will conclude a series of Lenten meditations on the "Seven Words From the Cross."

Special Holy Week services will open in St. George's Episcopal Church tomorrow morning conducted by the rector, the Rev. Henry J. Miller. His subject will be "Christ's Crusifiers." In the evening at 8 o'clock a candlelight pageant, entitled "Darkness and Dawn," will be presented.

Services during the week will be as follows: Monday, at 10:30 a. m. the subject by the rector will be, "The Old and New Laws," and in the evening at 8 o'clock the subject of the sermon will be "The Roman Centurion."

Tuesday, at the same hour, at the morning service the subject will be "Faith;" in the evening, "Simon of Cyrene."

Wednesday the sermon in the morning will be on "Hope;" in the evening, "The Great Eclipse."

Thursday the subject at the morning service will be "Love;" in the evening, "The Holy Communion."

On Good Friday there will be services starting at 12:30 and continuing until 3 o'clock. In the evening a Lenten cantata "Penitence, Pardon and Peace" will be presented.

TREE PLANTED AT SCHOOL

Post Staff Photo.

The first tree was planted in the yard of the Cherrydale School yesterday afternoon as part of the arbor day program conducted by the Parent-Teacher Association of the school. Gladys Raub, 7-year-old daughter of Mrs. O. C. Raub, president of the association, is seen planting the tree with students of the school in attendance.

GIRLS WILL DEBATE BALTIMORE ORATORS

Subject of Hood Tilt With Johns Hopkins Will Be Oxford System.

Frederick, Md., March 27 (A.P.).—The Johns Hopkins University Debating Team will engage feminine orators of Hood College here the night of April 14, in a forensic argument on the subject, "Resolved, That American colleges should adopt the Oxford system of reading for honors."

Local debaters will be Dorothea Prifold, of Somerville, N. J.; Anna Grace Witt, Johnstown, Pa., and Estelle Hoffman, Red Lion, Pa. Representatives of the Baltimore university will be members of the Johns Hopkins debating council. Effie Warren, manager of the debating club and resident of Lancaster, Pa., is in charge of arrangements.

The following students are making up the briefs for the debate: Catherine Schnebly, Clear Spring, Md.; Catherine Middlekauff, Hagerstown; Estelle Hoffman, Della Angst, Pinegrove, Pa.; Anna Louise Remsen, Montclair, N. J., and Helen Strohm, Broomall, Pa.

Members of the committe gathering material for the debate are Carilyn Prifold, Somerville, N. J.; Thelma Baughman, New Freedom, Pa.; Helen Roberts, Wymcore, Pa.; Gene Grunden, Harrisburg, Pa.; Mary Ford Child, Swarthmore, and Marion Schaeffer, Nazareth, Pa.

TEACHER QUITS JOB AS STUDENTS REBEL

George Mason High Algebra Instructor Accused of Cursing Pupils.

Stating that he has repeatedly tried, but without success, to inculcate in the students in his classes a sense of honor and fair play, J. H. Creecy, 23-year-old graduate of the class of '28 of the University of Virginia, who entered on his first position as teacher in the George Mason High School of Alexandria on March 4, has tendered his resignation to the school board.

His resignation read as follows:

"Inasmuch as I consider myself in every respect a gentleman, and inasmuch as I consider 90 per cent of my pupils to be in few, if any, respects gentlemen and gentlewomen, and

"Inasmuch as I feel that I am entirely out of place surrounded by a throng of noisy, insolent, dishonorable brats who have the gall to cheat and copy their schoolmates' test papers under my eyes, and

Calls Pupils Feeble-Minded.

"Inasmuch as I have repeatedly tried but without success to inculcate into them a sense of honor and fair play, and feel it almost a hopeless task to attempt to civilize them, and

"Inasmuch as I have been conscious from the very beginning that I have been teaching in an institution for the feeble-minded, only 1 per cent of 80 in my three algebra classes having a passing grade to date, and

"Inasmuch as numerous parents throughout the city have let it be known as I am fully award through various and sundry rumors that they consider it unseemly for a teacher to indicate in poignant and unmistakable terms his personal opinion of their children's ill-breeding and obnoxious traits, and

"Inasmuch as I am unwilling to continue longer in a position in which I feel that I am impliedly requested to remain tongueties in regard to voicing my indignation at my pupils for their bad manners, and

"Inasmuch as I feel it to be only a question of time before I shall be lynched or otherwise manhandled in return;

"I, the undersigned, do hereby tender my resignation as a teacher in the George Mason High School of Alexandria."

Troubles Began Early.

According to Creecy, his troubles began a week after he started teaching, when he gave his algebra class a written quiz, and when the papers were turned in he discovered unmistakable evidence of copying, the correct answers to the quiz being arrived at by an incorrect method, identical mistakes being made in each case.

At anothe rtest, he says, he discovered pupils exchanging papers, whereupon he told the pupils to "tear up all that darn stuff and throw it in the waste basket." He then placed a problem on the blackboard for the students to work, but apparently, he said, none of them were paying any attention, and none worked the problem, and then he "blew up."

"If you don't like this class, why in the hell don't you get in some other class," Creecy says he told his pupils. "I'm not interested in anything but teaching algebra, and what I find is a lot of giddy schoolgirls trying to take me for a ride. I don't give a tinker's dam for any of this Cleopatra or Venus de Milo stuff, and you might as well make up your minds to that." He says he told the class that only three girls, whom he named, had been paying attention, and then one girl whom he had not named burst into tears and left the room.

Creecy said he reported his troubles to Principal C. H. Strader, who urged him to be calmer and more patient, which he did, but the situation only became worse, and the pupils, he said, seemed to go out of their way to aggravate him. On March 4, the day his resignation is dated, Creecy says he heard one of the boys "clucking" in class. He told him to stop, but presently it started again, with another boy joining in. Then four boys started rapping rhythmically on their desks, and Creecy again "blew up."

"Listen, you four," Creecy says he told them. "Get the hell out of here." The four boys went out and were followed by three girls the girls going to the office of Principal Strader and telling him they would not return to any class taught by Creecy.

In the meantime Principal Strader and Superintendent Bowton had received on less than 24 complaints from parents of students, and they informed Creecy that the matter would probably come up before the schoo lboard for action. Creecy then wrote out his resignation, which was promptly accepted by the board. His successor, it is understood, has experienced no trouble with cheating by the pupils.

WASHINGTON CLUB VISITS 'MANASSAS

City Kiwanians Attend Interclub Meeting and Banquet.

Members of the Washington Kiwanis Club last night attended an interclub meeting and banquet at Manassas, Va. They were guests of the Manassas Kiwanis Club, headed by Dr. C. R. C. Johnson, president.

Edwin F. Hill, vice president of the Washington Club, presented Dr. Johnson with a speaker's gong and gavel for calling meetings to order. The gavel was made from wood dismantled from the White House when it was being remodeled. The wood was donated for the purpose by Martin T. Wiegand.

Following the dinner, entertainment was furnished by the Washington club in the form of a jury trial of one of its members, who had been "indicted" for lack of knowledge of Kiwanis objectives. The defendant was the Rev. Simpson B. Daugherty.

Among those who attended the dinner were Charles R. Ruff, Claude W. Owen, Harry G. Kimball, James C. Dulin, James B. Edmunds, Col. Claude D. Jones, F. Archibald Meatyard, Charles W. Pimper, Fred A. Schutz, William F. Smith and George H. Winslow. Attending the dinner as guests of the Washington club were Ernest Hackett, Sunday editor of The Washington Post, and Raymond Zepp.

State Troops Join Posse In Hunt for 2 Convicts

Clarksburg, Va., March 27.—A posse of guards and State troops was out on Point Mountain today in pursuit of two penitentiary convicts who escaped from State road camp 47 at Cleveland Wednesday, leaving a trail of stolen automobiles behind them.

A gun battle is feared as the men stole arms when they took a guard's automobile. The fugitives are Sampie Payne and Forest Pauley sent up from Kanawha County. They made big headway by cutting the telephone wires before entering Webster Springs.

HARRY C. METZGER FUNERAL

Services to Be Conducted Today for Woodridge, Va., Farmer.

Harry Cloyd Metzger, retired Woodridge, Va., farmer, died Thursday of a heart attack at the home of his daughter, Mrs. Angie Margerum, at 659 Girard street northeast, with whom he had made his home for the past four years.

Mr. Metzger had been an active member and worker in the Methodist Church of Woodridge, and was well known throughout that part of the State. His wife died several years ago. The survivors include, besides his daughter, two sons, Arthur Metzger, of this city, and Elmer Metzger, of Woodridge.

Funeral services will be conducted at the funeral home of V. L. Speare Co., 1009 H street northwest, this afternoon at 2 o'clock. The Rev. Mr. Hoyt, pastor of the Woodridge Methodist Church, will officiate, and interment will follow in Fort Lincoln Cemetery.

JUDGE MAY RELEASE 6 SCHOOL CHILDREN

Hyattsville Election Draws Attention in Prince Georges County.

The six high school children taken when Prince Georges County police raided a house in Cheverly, Md., Tuesday morning, will probably not be charged, according to Judge Retta D. Morris, but will be held as witnesses against two youths who have been charged with violation of the school law.

Formal charges of "inducing a child to stay away from school unlawfully" have been placed against John Dohm, 18, of Cottage City, and Michael Sullivan, jr., of Cheverly, whose home was visited. This constitutes a misdemeanor under the Maryland law.

It is said that Dohm picked up the three high school girls involved on their way to school and took them to the Sullivan home. He then left the house to look for another girl to bring to the party, it is alleged, but was arrested for speeding before he could return to the Sullivan home. For this reason, he was not present at the time of the raid.

Neither Sullivan nor Dohm attends school. Each of the boys was released on bond of $300.

William A. Brooks last night denied that he had pledged his support to E. B. Hilley in the coming election for mayor of Hyattsville, although he admitted that he had withdrawn from the race himself. Mr. Hilley, whose candidacy has just been announced, is said to have the backing of most members of the council, as well as Dr. Hilary T. Willis, present mayor.

Mr. Brooks said last night that he would not support Hilley, but would support Hilley's opponent, Lemuel L. Gray, "unless a better man shows up." Mr. Hilley entered the race after a delegation of citizens from the four wards of the town had called upon him and asked him to run. His platform will cite the work of the last administration, in which he has been a councilman, and will promise to continue this work in the future.

Mr. Hilley represents now the Fourth ward in the town council, and is chairman of the finance committee, as well as a member of the police, lighting and fire department and municipal building committees. He is vice president of the Prince Georges County Municipal Officers Association and is also vice president of the Prince Georges County Duckpin Association.

Before he was persuaded to run for mayor, he had announced that he would be a candidate to succeed himself to the council. His change of plan leaves L. L. Powers unopposed for the council, Mr. Powers having been an opponent of Hilley for this post. Mr. Powers was recently elected president of the Hyattsville Horticultural Association.

It is considered fairly certain that O. G. Dudrow will be a candidate for reelection in the First ward, although he has not announced himself. C. D. Anderson will also run for this post.

In the Second Ward it is said that T. D. Jarrell will run in opposition to William T. Jennings, who has already announced his candidacy. Mr. Jarrell has made no definite statement, however. Mr. Jennings declined to run for mayor after a conference with Mr. Gray. Harry A. Boswell, present councilman from the Second Ward, is not a candidate for reelection.

In the Third Ward no opposition to E. M. Grover has appeared. Mr. Grover, the present councilman, has already said that he would be a candidate to succeed himself.

The drive on slot machines in the county inaugurated some months ago claimed its first victim yesterday, when T. E. Wilson, of Marlboro, was fined $100 for possession of one of the mechanisms. He was arraigned and convicted in police court in Marlboro.

Joseph L. Rawlings, of Brothers place, near Highland View place southeast, was fined $100 for driving while drunk, $50 for possession of whisky, and $1 for reckless driving. William E. Mills, of Madison street near North Capitol street, was fined $101 for driving while drunk and reckless driving, having been arrested by State Policeman W. A. Rogers.

Bernard Brown, of Oxon Hill, was fined $5 for reckless driving, but a charge of passing when the road ahead was obstructed was dismissed. His car was in a collision, which resulted in the overturn of a car driven by Cordelia Green, of Clinton.

A charge of driving while drunk against Harry H. Haggermaker, of Glen Echo, was dismissed, but he was convicted of reckless driving and fined $5. Donald Pinkney, of Cheltenham, was fined $10 for reckless driving, $10 for no license and $5 for having inadequate brakes. He was committed to jail in default of the fine. The arrest was made by Officer Rogers.

Lewis A. Dickerson, of Rittenhouse street near Fifth street northwest, was fined $10 for reckless driving. T. W. Pinkney, of Forestville, forfeited $10 on a charge of having fictitious markers. Margaret E. Dalley, of I street northwest near Twenty-first street, forfeited $10 for having no license. Milton F. Sadler, of Eighth street northeast near E street, forfeited $10 for reckless driving.

Trial of the first charge brought under the new fire regulations of Mount Rainier was postponed last night until next Friday. M. Gildenhorn, a grocer in the town, is charged with failing to remove trash constituting a fire menace.

The new regulations provide that owners of property who violate the regulations shall be given a written notice. It is charged that Gildenhorn ignored this warning.

Rev. J. C. Barrett To Live in Hopewell

Virginian Accepts Call to Christian Church; Begins Duties Tomorrow.

Special to The Washington Post.

Petersburg, Va., March 27.—The Rev. John Cleveland Barrett, who has been supplying the Armstrong Presbyterian Church at Berkley, Va., has accepted the call extended him to the pastorate of the Christian Church at Hopewell and will enter upon the duties of his new post next Sunday.

While most of his pastorate has been in Pennsylvania, he is a native of Virginia. He is an alumnus of Zion College, N. C., and of Defiance College, Defiance, Ohio, graduating from the latter institution in 1923. Since leaving college he has been pastor of the Gulph Mills Christian Church of Coshohocken, Pa., and acted two years as assistant secretary of the Young Men's Christian Association, of Norristown, Pa.

PLANS FOR CHANGING MONUMENT OFFERED

Alexandria City Council Gets Data on U. S. Program for Improving Site.

THE WASHINGTON POST BUREAU,
907 Prince St., Alexandria, Va.
Phone Alexandria 523.

Raymond E. Toms, district engineer of the Bureau of Public Roads, Department of Agriculture, appeared Thursday before an "informal" meeting of the city council, from which newspaper representatives were excluded, and, according to a statement given out yesterday by Acting Mayor Edmund F. Ticer, presented to the council the plans of the Federal Government for improving the Confederate Monument, which marks the spot, at Washington and Prince streets, from which the Confederate troops of Alexandria marched on May 24, 1861, to join other units of their command. This is in connection with the construction of the Mount Vernon Memorial boulevard, which will traverse Washington street.

The Government, according to Mr. Toms, will not attempt to move the monument from its present location, as was at first contemplated, but will reduce the diameter of the circle surrounding the monument to 13 feet, the monument being indirectly lighted from the base of the circle. Safety islands will also be provided on Washington street. Originally the monument occupied an ornamental space which almost entirely filled the intersection of Washington and Prince streets, but about six years ago the city council reduced the size of the space considerably, arranging it in the form of a circle, with ornamental street lamps on the four sides of the monument. This action was taken on account of the danger to fire apparatus which used Prince street.

The present plans provide for cutting back the curb along both sides of Washington street, from King to Duke street, or one square on each side of the monument, for a distance of 5 feet, thus affording room for two lines of traffic on either side of the monument. Parking on Washington street in these two squares will, it is understood, be curtailed, and probably the present angle parking will be changed to parallel.

The plans will be presented to the United Confederate Veterans, the Sons of Confederate Veterans, and the Daughters of the Confederacy before being finally adopted. These bodies are said to be inclined not to oppose any plans which will provide for the retention of the monument on its present site, although, when the proposal to move the shaft was brought forward several months ago, there was a storm of protest, not only from the Confederate bodies, but from practically every patriotic organization in Alexandria.

There is a Confederate Monument committee, which has charge of the maintenance of the monument, and which was most active in fighting, or preparing to fight, any proposal for its removal. This committee is composed of Brig. Gen. Edgar Warfield, chairman; R. Samuel Luckett, commander; Orlando Kirk, Charles Duffey and Mark L. Price, representing the Sons of Confederate Veterans, and Mrs. Charles W. Howell and Mrs. Charles M. Shepperson, representing the Mary Custis Lee, Seventeenth Virginia Regiment Chapter, United Daughters of the Confederacy.

The piano pupils of Mrs. Kaspar, at St. Agnes' Episcopal School, were presented in the first recital of the season yesterday afternoon at the school, with Miss Marguerite Chapman, the principal, as hostess. Parents of those participating and a number of their friends were present. Those on the program were Miss Anne Carter Waller, Miss Dorothy Rust, Miss Elaine LaCoste, Miss Virginia Simpson, Miss Emily MacMoriand, Miss Mary Lee Carter, Miss Hannah Shepherd, Miss Mary Brookings, Miss Imogene Shepperson, Miss Evelyn Dillard, Miss Mary Thernton DeBell and Miss Mary Lord Andrews.

A new building for the Alexandria Children's Home and Day Nursery, which now occupies quarters at 316 Prince street, will probably be purchased this week, it is understood, arrangements now being under way to purchase the building at 411 Prince street for this purpose.

The project to purchase a home was discussed last night at a meeting in the present quarters by the officers of the Children's Home and the directors of the Rotary Club, which is sponsoring the home, and it is expected a definite conclusion will be reached shortly.

There are now fourteen children who stay overnight at the home, in addition to from 20 to 22 who are taken care of during the day while their parents are at work. The home is supported by voluntary contributions. Mrs. Bessie Sexton is matron.

THOMAS YATES IS DEAD.

Native of England to Be Buried Monday in Capital.

Thomas Yates, a bricklayer living at 5925 Third street northwest, died yesterday at his home after a short illness thought to have been heart trouble. He was 65 years old, and had lived in Washington for 27 years, coming here from Kent, England, where he was born.

Mr. Yates had no known relatives, his wife having died several years ago. He had been making his home with friends, Mr. and Mrs. J. R. Pumphrey, at the Third street address. Funeral services will be held Monday morning, at 9 o'clock, at the Church of the Nativity. Brightwood, and interment will follow in Prospect Hill Cemetery.

Low Round Trip Rates To Baltimore

Special $1.25

Week-End Every Saturday and Sunday

Tickets good in coaches on all trains from Washington Saturday and Sunday. Good returning in coaches on any train Saturday or Sunday to and including 11:03 P.M. train Sunday night.

Special $1.50

Three-Day Limit

On sale every day. Good on all trains. Good for return on any train within three days.

Baltimore & Ohio R. R.

Posse Nabs Man Who Shot Woman

Herbert Davis Is Brought to Charlottesville to Face Trial.

Special to The Washington Post.

Charlottesville, Va., March 27.—Herbert Davis, arrested by a posse headed by Sheriff J. Mason Smith at the Sugar Hollow home of his father, William Davis, was brought here today to face trial for the shooting of Mrs. Myrtle Johnson, at the home of Edward Morris, near Charlottesville, Tuesday night.

Davis made a dash for freedom after capture. He leaped from the house and fled up a mountain hollow, but was outrun by Constable Haney, after a mile race.

He admitted shooting Mrs. Johnson, but said he was intoxicated. The woman, estranged wife of Allen Johnson, is reported improving at a local hospital. She was shot twice.

Odd Fellows Celebrate Lodge's Anniversary

Special to The Washington Post.

Petersburg, Va., March 27.—Hopewell Lodge, No. 425, Independent Order of Odd Fellows, celebrated the fifteenth anniversary of its organization tonight with a banquet attended by prominent Odd Fellows from Petersburg, Richmond and various other sections of the State.

Hopewell Lodge was organized March 27, 1916, under the administration of O. V. Hanger, of Amherst, as grand master of the State of Virginia. It had a charter list in excess of 1,000 and was the largest lodge of Odd Fellows ever organized.

Maryland Man Found Dead of Rifle Bullet

Arthur Hines, 55 years old, of Skaggsville, Md., was found dead yesterday afternoon in the woods near his home. He apparently died from a bullet wound over his temple inflicted by a .22-caliber rifle, discovered near his body.

Members of his family last night said he had been missing from home for several days. He had been despondent for some time, they said. The date for an inquest has not been set.

Death Blamed on Pneumonia.

Pneumonia, aggravated by a fracture of the pelvis suffered this week when he fell in a bathroom, yesterday was held responsible for the death Thursday night of John Julay, 80, at the Soldiers' Home Hospital.

Look at the automobiles for sale in Post Classified Ads.

The PALAIS ROYAL

G Street at Eleventh — Telephone District 4400

New Faces for Old!

Two New Ambrosia Products

In a Special Offer That Includes

$1 Size Ambrosia Cleanser.
$1 Size New Ambrosia Cream.
$1 Size New Ambrosia Tightener and new 100 page book on skin care that originally sold at.. $1

You Pay Only $1.50 *for All Four!*

Old friends of Ambrosia Liquid Cleanser will surely want to get acquainted with the two latest Ambrosia products —especially at this saving!

And what an opportunity for those who have not yet tried this modern way to skin beauty!

PALAIS ROYAL—Main Floor.

The Printed Silk Bag with Ascot Scarf

to Match

$2.95

—A fashion worthy of your serious attention! Both as to style and value, it is infinitely satisfactory.

In black and white plaids, roman stripes and polka dots on black, navy, tan and green grounds.

PALAIS ROYAL—Main Floor.

A Ring on Your Finger in a Color to Match Your Ensemble!

Real Stone* Rings

$2.98

Set in sterling silver mountings of unusual distinction, with genuine marcasite. *Chemically colored in Onyx, Carnelian, Chrysoprase, Lapis, Rose Quartz. Also real, true color amethyst.

Real Cameo Rings.....$3.95

PALAIS ROYAL—Main Floor.

For Campus, Country Club and Town!

New Sports Skirts

$2.95

Wear them with all the exciting new blouse fashions—with the intoxicating new slip-on sweaters.

Flannels, wool crepes, flake crepe, monotone wool and silk crepes. Made with low-placed flare, with pleats, with godets, pockets, belts. Sizes 26 to 32.

PALAIS ROYAL—Third Floor.

New! Chokers and Bracelets

$1 ea.

in Thrilling Colors Each

Matching chokers and bracelets in many new styles. Combinations of coral, jade, turquoise, canary, blue, red, white, brown. Also plain and carved galalith bracelets.

PALAIS ROYAL—Main Floor.

Very Young Easter Fashions

Infants' Silk Coats

Dear little hand smocked coats of crepe de chine or radium in pink, blue or white. Hand finished and silk lined. Sizes 6 months to 2 years.

$3.95

Easter Bonnets for Baby

$1.95

Just the daintiest affairs you've ever seen! Crepe de chine in pink, blue or white to go with the coats. Fluffy styles or plain round caps. Hand finished.

Girls' Spring Hats

$1.95

Dozens of styles for little two to sixes and their older sisters of seven to fourteen. New straws—fetching shapes—many with long streamers.

Other Hats to $5.95

Baby Boys' Silk Suits

For those "dressed-up" occasions—black satin trousers and white radium silk blouse with Peter Pan collar. 1 to 4 yrs.

$3.69

PALAIS ROYAL—Third Floor.

CURRENT EVENTS IN MARYLAND AND VIRGINIA

TEACHERS CONVENE IN FAIRFAX COUNTY

State Highway Department Inspects Lee Route via Falls Church.

FAIRFAX BUREAU OF THE POST.
P. O. Box 245, Fairfax, Va.
Phone Clarendon 2324-W-2.

The Fairfax County Teachers Association held an all day meeting yesterday in the Madison School at Falls Church for the first time. The program was arranged by the executive committee, of which Miss Dorothy Otley, principal of Clifton High School, is president. A short business session was held in the morning. Divisional Superintendent of Schools, Wilbert T. Woodson, spoke on "Standards in Fundamental Subjects for Students Before Entering High School." Following this talk group meetings were held for high school, grammar, intermediate and primary grade teachers. The high school teachers held a joint session before subdividing by subjects.

Three teachers from the State Teachers College at Fredericksburg addressed the various groups.

Following a luncheon, Dr. W. C. French, of George Washington University, addressed the teachers of the upper grades and high schools. The high school teachers yesterday were presided over by Miss Nancy Gregory Edwards, of Falls Church, English group; Miss Eolene Follin, of McLean, history group; Miss Elizabeth Shank, of Falls Church, mathematics; Miss Mary Jane Clyne, of Herndon, science, and Miss Mary M. Snead, of Oakton, Latin and French. Miss Lucy Pierce, of the State Teachers College, addressed the high school teachers on "Presentation of Formal Grammar and English Composition."

Officials of the Town of Falls Church and of the State Highway Department made an inspection and survey of the Lee highway through the town to study changes to be made when the State resurfaces the route.

According to the present plans, the paved road will be 30 feet wide with curbing. The town council will be requested to, assume the expense of building the curb. It was pointed out by the State representatives that a number of the large maple trees along the right of way will have to be removed.

Maj. L. P. Daniels, mayor of Falls Church, has written a letter to the State Highway Commission advising them of the town's proposed municipal water system and asking that time be allowed for laying water mains along the highway before the surfacing is completed, but as the funds from which this work is being done are a part of the Federal unemployment aid and must be used immediately the council will try to speed up the laying of the water system. A special meeting of the council will be held as soon as the street and water committees can work out details of such arrangements.

Mayor Daniels, with Councilmen Frank Birch and J. V. Turner, represented the town and District Engineer J. C. Albright and Resident Engineer R. I. Mount represented the highway department.

James Dunn, jr., 20, of Dunn Loring, who was arrested Thursday night on a charge of criminal assault on a 17-year-old girl, living near Merrifield, was indicted by a special grand jury yesterday morning. He entered a plea of guilty before Judge Walter T. McCarthy of the Fairfax County Circuit Court. Dunn was sentenced to three years in the State Penitentiary. The sentence was suspended on the condition of Dunn staying out of Virginia.

Lee Hicks, of Mount Vernon district, was found guilty on a charge of larceny by a jury, who recommended a sentence of two years in the State Penitentiary. According to facts brought out during the trial an automobile was stolen in Baltimore and abandoned in Virginia on the Washington-Richmond highway near Accotink. Hicks took the car from where it was abandoned into the woods near his home and dismantled it, transferring the motor to another car.

Sergt. E. J. McDermott, of the State Motor Vehicle Police, traced the car which led to the arrest and conviction of Hicks.

D. C. Davis, of Lorton yesterday pleaded guilty to the third violation of the State prohibition law, before Judge McCarthy. Davis was fined $5 and costs and sentenced to 10 months on the State road force.

A Junior Red Cross Chapter has been organized in the Andrew Chapel School with L. Thompson, president; Viola Morris, vice president; Mary Wickline, secretary, and Mary E. Hughes, treasurer.

The Andrew Chapel School and Community League will present a play and minstrel show this evening in the auditorium of the Andrew Chapel School House. The proceeds of the show will be used for school building improvements. The league president, Mrs. John Oliver, will direct the show.

The play, "Leap Year in a One-Man Town," will be given with the following cast: Mrs. Oliver, Mrs. G. Ashley Money, Miss Pearl Coffey, Mrs. Katherine Leigh, Mrs. Lewis Rodier and Granville Wiley. The black face minstel, "Coon Town Wedding," which follows the play, will be given by Howard Gardner, Granville Wiley, Lewis Thompson, Mezick Oliver, Frank Crider, Wilson Follin, Stanley Gardner, Sharon Crider, Alfred Millard, Theodore Gardner, John Tracy Clarence Millard, Mrs. John Oliver, Miss Mary Hughes, Miss Virginia Wiley and Miss Helen Wickline.

Boy Scout Troop No. 182, which was recently organized in Fairfax, will hold its first "Parents' Night" this evening in the Southern Methodist Church at Fairfax, under the leadership of the Rev. Royal A. Rice. There will be demonstrations of scout work in charge of the four patrol leaders, Maurice Sherwood, Morgan Bennett, Lehman Young and Stanley Dove. William Langhorne Leitch Scout executive for northern Virginia, will present the charter to the new troop and show motion pictures of scout activities in northern Virginia and at Camp Roosevelt, Md. Until recently the troop held its meetings in the Knights of Wesley Hall, but as that hall has been rented as a dwelling to one of the men working on the town's water system, meetings are now held in the Southern Methodist Church.

Macklin Moore, 16, son of Mrs. Gladys Moore, of Ballston, was seriously injured yesterday when the motorcycle which he was riding collided with an automobile belonging to the Rev. George J. Garnett, colored, of Baltimore, and driven by Joseph Harris, colored, also of Baltimore, on the Richmond-Washington highway, near the Penn Daw Hotel. The youth was placed in an automobile driven by George K. Crutchfield, of Richmond, and taken to the Alexandria Hospital, where he was treated by Dr. M. D. Delaney. His injuries consisted of one leg broken in two places, fractured arm and numerous lacerations. While his condition is considered serious, it is thought he will recover.

According to reports made to the Fairfax police, young Monroe was rounding the curve just north of the Penn Daw Hotel when his motorcycle crashed into an automobile.

Harris was released on a personal bond of $100 to appear in court when required.

The Ladies' Aid Society of the Presbyterian Church at Falls Church has elected Mrs. George C. Thompson president; Mrs. E. Franklin Lord, vice president; Mrs. E. L. Redfield, secretary, and Mrs. Mary Ryer, treasurer. Mrs. E. L. Brandon was elected delegate to the annual meeting of the Presbyterial Society in Washington.

The Parent-Teacher Association at Falls Church will give an all-request program this afternoon over Station WJSV at Mount Vernon Hills. Those taking part include Robert Garner, barytone, and Miss Catherine Schofield and the school orchestra.

COUNTY TEACHERS MEET

Post Staff Photo.

Leaders in the Fairfax County Teachers Association which met yesterday in the Madison School at Falls Church, Va. Left to right—Divisional Superintendent of Schools Wilbert T. Woodson, President of the Association Miss Dorothy Otley, Secretary Miss Agnes Donaldson and Rural Supervisor Mrs. Elsie Davis.

New York Boys Get Wild Trip on Train

Four Youths Seeking Thrill Reach Baltimore Scared and Hungry.

Baltimore, Md., March 27 (A.P.).—It was spring and the impulse to adventure stirred four boys, the eldest 15, the youngest, 10, as a freight train halted at a grade crossing on Staten Island, New York. They climbed aboard, intending to ride a few miles.

That was late yesterday. Early today the four, hungry, weary and scared, were accosted by a patrolman as the freight pulled into the Baltimore & Ohio yards here. The train had not once stopped since the boys boarded it, and for eleven hours, nine of them in darkness, the four had clung to iron rungs on the ends and to the roofs of box cars.

They were given hot breakfasts and beds at a police station while messages went to their parents. They gave the names of Salvatore Danico, Walter Cheska and John Pessalano, each 15, and Eugene Wroblenski. The three eldest said they were high school students.

Wife Slaying Hearing In Richmond Continued

Richmond, Va., March 27 (A.P.).—A hearing on a charge of murder against William F. Whiteside, World War veteran, in connection with the shooting of his wife, Mrs. Ruia Whiteside, in their home here March 9, was continued today in police court until April 1. State and defense attorneys agreed on the continuance of the case.

Whiteside told police after his arrest that an automatic pistol exploded as he laid it on a table. He said he had been illustrating a World War scene. Mrs. Whiteside was wounded in the head and died several hours later.

Senator Swanson Names Apple Festival Princess

Special to The Washington Post.

Winchester, Va., March 27. A letter today from Senator Claude A. Swanson stated that he had appointed Miss Virginia Witherow, of Galax, as princess at large for Virginia at the forthcoming Shenandoah Apple Blossom Festival here.

Gov. Pollard recently appointed Miss Westwood Beverley Byrd, daughter of Mr. and Mrs. H. F. Byrd, Winchester, princess for Virginia under a plan by which governors of 25 States east of the Mississippi River were invited to make appointments.

Allegany County Jurors Selected

Grand and Petit Veniremen for April Circuit Court Are Named.

Cumberland, Md., March 27.—The names of citizens to compose the grand and petit juries for the April term of Allegany County Circuit Court were drawn yesterday afternoon.

They are: Joseph P. McMahon, Joseph M. Strong, Gilbert Haus, Joseph M. Fradaka, I. G. McElfish, Percival R. Wright, John H. Dunk, John R. Hendley, Henry C. McKay, Bart J. Finan, Thomas LeClear, William L. Fortney, Lee Stapleton, Albert L. Miller, George M. C. Sliger, Thomas S. Eyerman, J. Charles Carter, Benjamin L. Zarger, Charles H. Farmer, Herbert Earson, Alexander Smith, jr., William O. Jones, William J. Langley, Harry Barton; Lemuel S. Kelso, Clark Madore, Howard Buchanan, Oscar G. Huber, John W. Tritch, Joseph P. Kotschenreuther, James Hotchkiss, Hanson M. Slider, George N. Beall, Ray F. VanHorn, David I. Griffith, James G. McFarland, John T. Cookerly, Ira T. Ryan, John A. Davis, Joseph J. Brooks, John F. Wallizer, Jacob W. Hartzig, George W. Everstine, Clayton H. Reckley, Hunter L. Myers, Charles H. Wilson, John G. Byrnes, William H. Evans.

Lumber Sent to England.

St. Joe, Ark., March 27 (U.P.).—Dogwood timber is being shipped from the mountain forests of Arkansas to England to be made into shuttles for clothing weaving factories. Before finding this outlet for dogwood timber Arkansas timber owners made the wood into golf tees, collar buttons and other small wooden products.

Baltimore Gives Freely to Jobless

Donation Boxes Stuffed as City Rallies to Relief of Destitute.

Baltimore, Md., March 27 (A.P.).—Baltimore went to the polls today to vote destitution out. More than 2,400 ballot boxes and other containers served as the polls, the ballots were bills and coins and the returns swelled a fund for unemployment relief.

Early returns from the self-denial day indicated that the contributions had been liberal. The first 1,497 containers opened at police headquarters contained $47,876.

Airplanes soared overhead. A brass band paraded the streets, placards bore appeals to "stuff the ballot box," bells and whistles sounded and street corner speakers pleaded for liberal contributions. Police and welfare agency estimates were that between $500,000 and $600,000 will be needed to provide for relief for the remainder of the year, in addition to the more than $1,000,000 contributed through the community fund last fall.

Harwood R. Hall Dies in Petersburg

Well-Known Real Estate Man Is to Be Buried Tomorrow.

Special to The Washington Post.

Petersburg, Va., March 27.—Harwood Ross Hall, 52, well-known citizen and business man, died today at his home here. Mr. Hall was a native of Brooklyn, N. Y., but for the last 24 years had made his home in this city, engaging in the real estate business. He had been in ill health about five years.

He is survived by his wife, Mrs. Florence Atkinson Hall, and two sisters, Miss Ethel R. Hall and Mrs. Joseph Picaso, of Brooklyn, N. Y.

Funeral services will be held in Blandford Cemetery Sunday afternoon at 4 o'clock. The Rev. J. Edwin Hemphill, D. D., pastor of Tabb Street Presbyterian Church, will officiate.

Explosion of Gas Tank Kills Driver

Collision With Washington Van Is Followed by Blast and Flames.

Special to The Washington Post.

Middleburg, Va., March 27.—Flames from the explosion of the gas tank in the front of his new car fatally burned Curtis Withers, 25, colored, of Middleburg, this morning when his machine collided head-on with a Fidelity & Storage Co. van of Washington, a half mile from Middleburg.

The van driven by George Hughes, accompanied by George Sloan, was on its way to Mount Jackson, Va. Sloan received minor injuries.

Authorities report that Withers was intoxicated at time of the accident.

Joseph Haines Bell, 65, Expires in Winchester

Special to The Washington Post.

Berryville, Va., March 27.—Joseph Haines Bell, 65 years of age, retired farmer and prominent Clark County business man, died last night in Memorial Hospital at Winchester from heart trouble, following influenza.

Mr. Bell is survived by the following children: Mrs. John Lloyd, Mrs. Frederick Jones, of Clark County; Leonard H. Bell, Mayor of Berryville, and Herman Bell, who occupies the chair of French at Hampden Sidney College at Farmville.

Man Killed as Car Turns Over on Hill

Two Companions Slightly Injured When Speeder Hits Steep Grade.

Special to The Washington Post.

Lynchburg, Va., March 27.—Peyton Richardson, 21, of Monroe, Southern Railway employe, was killed late last night when his automobile turned over on the State highway 6 miles east of Lynchburg. His skull was fractured.

Miss Rosa Casey, Amherst County, and Richard Anderson, fellow passengers, were only slightly injured. State highway inspectors said the trouble occurred on a steep hill while the car was being operated at a high rate of speed.

Miss Casey and Anderson were brought here to a hospital about midnight.

Sedan Damages Truck And Continues on Way

A large sedan failed to stop after striking and overturning a light truck at Thirty-eighth and Van Ness streets northwest yesterday afternoon. The truck, property of a Rockville, Md., motor car company, was badly damaged.

Augustus Johnson, the colored driver, was not injured.

ORCHARDISTS TOLD OF NEED OF TREES

Virginians Are Urged to Add to Nitrogen Fertilizer This Spring.

Winchester, Va., March 27 (A.P.).—Virginia orchardists were advised today by the United States Department of Agriculture to make earlier and slightly heavier applications of nitrogen fertilizer this spring to stimulate the fruit buds in orchards affected by last year's drought.

In the Shenandoah Valley, Potomac Valley, Mississippi Valley, and the Ohio Valley, and in southern Pennsylvania, the bulletin said, the worst of the drought-stricken areas, the majority of the apple orchards normally come into bloom in late April or early May. Fertilizer should be put on a full month ahead of bloom, it said. Nitrogen in a quickly available form was recommended.

"Because of the lack of moisture last year, fruit trees in many regions are facing the coming season in an impoverished condition," the bulletin continued. "The trees were unable to store up the usual amounts of starches, sugars and other food materials on which early growth depends, and the buds in many orchards are small. It is important, therefore, that the trees be stimulated as much as possible.

"The leaves are largely formed during the first two months of growth. In these leaves the food materials that form the fruit are manufactured during the summer. Consequently, it is necessary to build up a large leaf system so the trees will be able to develop a large crop of fruit."

"Applications this spring should be a little heavier than usual—20 to 25 per cent heavier—to make up as much as possible for the lack of the food stored in the trees."

Retired Farmer Dies in Virginia

Wentworth C. Zevely, 80, Victim of Heart Attack at Purcellville.

Special to The Washington Post.

Purcellville, Va., March 27.—Wentworth C. Zevely, 80, retired farmer, died from a heart attack at the home of his niece, Mrs. Albert Hoopes, in Purcellville.

Mr. Zevely was a native of Washington and came to Loudoun County in 1870. In 1878 he married Miss Rachel H. Birdsall. Mrs. Zevely died five years ago. Since that time he has made his home with Mrs. Hoopes. The deceased was a member of the Orthodox Friends' Church and a member of the Knights of Good Templars.

Several nieces survive him. Funeral services were held from the Orthodox Friends' Church in Lincoln Friday afternoon at 2:30, with interment in the cemetery nearby.

VIRGINIA POLICEMEN RECOVER 150 AUTOS

Stolen Cars Found to Exceed Number Reported by Owners as Missing.

Richmond, Va., March 27 (A.P.).—Virginia Division of Motor Vehicle records for January and February today showed that State police recovered more stolen automobiles in that period than were reported.

During the two months 120 cars were reported to the division as stolen, and the State police recovered 150, which were returned to their owners, ten of them out of the State.

Director T. McCall Frazier pointed out that frequently stolen automobiles are not reported to the State division until local efforts are exhausted, and, with few exceptions, the stolen cars are not reported to the State authorities until several days after the theft. Therefore, he said, it is more or less common occurrence for State police to overtake thieves before they are notified of the theft.

Usually the thieves are "picked up" for some other breach of the law.

Frequently, Mr. Frazier said, the officers find opportunity to apply a little psychology on their law breakers.

"Now Roguish Eyes Are Shining 'Neath"

SAUCY BRIMS

They've more charm, more dash, more youth than hats have had for many a day. Small brimmed, medium, large brimmed, and just brimful with sheer exotic style—Dull finish or shiny straws, we have them all. All Colors—All Head Sizes.

Priced upward from

7.75

Erlebacher
TWELVE-TEN TWELVE-TWELVE F STREET

Read The Post's New Classified Ads

A Practical Demonstration to help Promote Greater Prosperity!!

Phone District 5215
PEOPLES DRUG STORES
"All Over Town"
—The Better to Serve You

Prosperity Day
TODAY ONLY

50,000 DIMES by PEOPLES DRUG STORES

A DIME GIVEN WITH EACH PURCHASE OF ARTICLES IN THIS ADVERTISEMENT

The Plan of Prosperity Day . . .

In this announcement we are featuring popular drug store needs at our regular every day low cut prices. In addition to saving money on each article in this announcement, on Friday and Saturday we are giving away Prosperity Dimes.

EXAMPLE—Purchase a 50c bottle of Grahams Milk of Magnesia at our cut price of 39c . . . and we will give you a Prosperity Dime! This same plan applies to every article featured in this announcement. If you buy ten articles from among those included in this sale you will receive ten dimes.

Right Reserved to Limit Quantities

KENO 'AL'ARM CLOCKS
Are sturdily made and have attractive colored cases. Effective concealed alarm. Guaranteed to keep time accurately $1

BELLE-LITE LAMPS
Make excellent bed lamps. Finished in pretty colors and have removable polished brass shade. Complete with extension cord .. 98c

8 Cup Aluminum PERCOLATORS
Made of pure, seamless aluminum with non-burn handle; 8-cup size serves six people conveniently .. 59c

BENCOLINE MOUTH WASH
This pleasant and effective mouth wash leaves your mouth feeling clean and refreshed.
59c Pint

98c KNIGHT Fountain Syringe or Water Bottle
Your Choice... 79c
Molded of an excellent grade of new live rubber and are guaranteed for one year. One of these will last you a long time and give good service.

$1 Wampoles Preparation
A favorite with children and grown-ups. Contains extract of cod liver oil.
Only 67c

Money-Saving Prices!
A Dime Given With Each Purchase

Carmac Tooth Paste	39c
Graham's Talcum Powder	25c
Odor-Sweet Deodorant	50c
Manners Hair Trainer	50c
50c Kleenex Tissues	39c
Theatrical Cold Cream	65c
Barnard's Lilac Vegetal	45c
Barnard's Eau de Quinine	59c
Barnard's C. O. Shampoo	39c
Barnard's Shaving Cream	39c
La Moderne Hair Tonic	42c
Dermatone Skin Soap	3 for 50c
Ensemble Cream	50c
Lea's Hair Tonic	84c
Moret Face Powder	75c
25c Mavis Talcum	4 for 59c
Moret Rouge	50c
Queen Anne Lotion	65c
Cashmere Bouquet Soap	3 cakes 59c
Thompson Olive Oil, pint	59c
Musco Rubbing Oil	50c
Nutraven Tonic	$1
Gulf Household Oil	23c
Dethspray Insecticide, pint	59c
Benko Gas Tablets	50c
Epsom Salts, 5 lbs.	29c
Rubbing Alcohol, pint	39c
Graham's Milk of Magnesia	39c
Graham's Sodium Phosphate	33c
Graham's White Pine Cough Syrup	50c
Peoples Aspirin Tablets, 100s	49c
Bisocarb	50c
Hall's Expectorant	$1
E. Z. Nasal Spray	50c
Key's Astringent Powder	$1

$1 Size BORDENS MALTED MILK 63c

75c lb. Can Peoples Quality Floor Wax 49c

IDEAL Tooth Paste 49c

59c RUBBER Aprons 49c

10c Peoples Bathroom Tissue 3 for 25c

SHADOW LAMPS 98c

Cannon TURKISH TOWELS 25c

Kraken ELECTRIC TOASTER $1.29

Dobell ATOMIZER 98c

HOSPITAL COTTON 35c Lb.

Pure Fresh CANDIES
A Dime Given With Each Purchase

Hershey's Kisses, 39c lb.

Cho. Covered Almonds	59c lb.
Cream Caramels	39c lb.
Mammy Lou Candies	49c lb.
Lowney's Chocolates	59c lb.
Myra Monet Mints	39c lb.
Jordon Almonds	39c lb.
Cho. Covered Sponge	39c lb.

SALTED NUTS

Planter's Peanuts, pound	39c
Cashew Nuts, pound	59c
Mixed Nuts, pound	79c

CIGAR Dept. VALUES
A Dime Given With Each Purchase

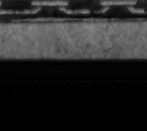

6c White Owl Cigars, 20 for $1
10c Optimo (Blunts) Cigars, 14 for $1
5c Cinco (Londres) Cigars, 12 for 50c

W.D.C. PIPES
Thorobred $1
Rite Guard 59c
Your choice of several different shapes and sizes . . . one that will exactly suit you.

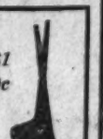

Shur Fyre Lighter Fluid	25c
Locktite Tobacco Pouch	49c
Scotty Ash Tray	49c
Nested Ash Tray Set	98c

ROTO TRAY CIGARETTE HUMIDOR
A neatly designed bakelite humidor for cigarettes. Has large capacity 98c

Granger Tobacco
16-oz tin 79c
Sir Walter Raleigh Tobacco, 16-oz. tin $1

8c FELS NAPTHA SOAP
Six Cakes.... 36c
You will want to buy a supply of this nationally known laundry soap during this unusual sale.

Genuine Salz FOUNTAIN PENS
Equipped with 14-kt. gold points, iridium tipped. They have sturdy, attractive cases. An excellent value at this low price 59c

Electric HAIR DRESSING SET
Set consists of curling iron, marcel iron, waver rod and drying comb . . . all that is needed to dress your hair in the privacy of your own home.
Complete, 98c

People's Quality Tooth Brushes Only 39c

MINIT-MAN WATCHES, $1

OBSTACLE GOLF SETS Complete, 98c

ELECTRIC FLAT IRONS $1.69
Regular $1.98 Value

The Washington Post.

THE WASHINGTON POST CO.
Washington, D. C.
EDWARD B. McLEAN,
President and Publisher.

MEMBER OF THE ASSOCIATED PRESS.
The Washington Post is a member of the Associated Press, receiving the complete service of the world's greatest news-gathering organization.
The Associated Press is exclusively entitled to the use for republication of all news dispatches credited to it or not otherwise credited in this paper, and also the local news published herein.

TERMS OF SUBSCRIPTION.

Delivered by Carrier in Washington.

Daily, Sunday included, one year	$8.40
Daily, Sunday excepted, one year	6.00
Sunday, only, one year	2.60
Daily, Sunday included, one month	.70
Daily, Sunday excepted, one month	.50
Sunday only, one month (with four Sundays)	.20
Sunday only, one month (with five Sundays)	.25

BY MAIL, PAYABLE IN ADVANCE.

Maryland and Virginia.

Daily and Sunday	Sunday Only.	Daily Only.
One year, $10.00	One year, $4.00	One year, $7.00
Six months 5.00	Six months 2.00	Six months 3.50
One month .85	One month .40	One month .60

ALL OTHER STATES.
(Mexico and Canada, Incl.)

Daily and Sunday	Sunday Only.	Daily Only.
One year, $12.00	One year, $5.00	One year, $8.00
Six months 6.00	Six months 2.50	Six months 4.00
One month 1.00	One month .50	One month .75

All Subscriptions by Mail Payable in Advance.

New subscriptions for The Post or renewals will not be accepted unless payment accompanies the order. Remittances should be made by drafts, checks, postoffice orders, registered letters or express orders, payable to The Washington Post Co.

Entered at the Postoffice, Washington, D. C., as second-class mail matter.

National Advertising Representative—PAUL BLOCK and Associates, Park-Lexington Building, New York; Palmolive Building, Chicago; Little Building, Boston; General Motors Building, Detroit; Guarantee Trust Building, Philadelphia; Russ Building, San Francisco.

Saturday, March 28, 1931.

DEMOCRACY'S ISSUE.

The inability of the Democratic party to flap its wings in unison is becoming daily more pronounced. Since 1928 the Northern wing under command of Chairman Raskob has been doing most of the flapping, but it is now apparent that the Southern wing has only been gathering energy. From all indications, very little of that energy will be expended in coordination with Mr. Raskob's program.

The confab which Senators Robinson, of Arkansas; Hull, of Tennessee, and Swanson, of Virginia, held with former Gov. Byrd may be considered a pooling of strength against the proposed wet platform which Mr. Raskob advocates. The party went down to defeat in 1928 with a wet candidate. Since that time there has been an economic shake-up, but the wet and dry issue cuts through both parties just as it did three years ago. The Southern branch of the party is convinced that Democracy's one chance of victory is to take advantage of the economic situation. Senator Robinson and his following insist that the prohibition issue be relegated to the background.

From present indications the Southern branch of the party will have a large element of public opinion on its side. Senator Lewis, of Illinois, has taken a stand for placing economic issues first. Last night Senator Copeland, of New York, declared that the most pressing need of America is the relief of unemployment and the restoration of business. Prohibition, he says, has no appeal to starving men and women and suffering children. Unemployment, hunger and cold drive out of mind everything else. He considers improvement of the economic situation the fundamental political issue confronting the country.

Unless drastic changes come about before the Democratic national convention Mr. Raskob's hopes may be overwhelmed by the surge of practical politics. Economic issues will come to the front in spite of Mr. Raskob, and if he insists upon leading one faction of the party into battle under a wet banner while the South votes dry, the party will lose its best opportunity in a decade. The Democratic party must make enormous gains to win the Presidency. If it divides into two camps the Republican party will win without a struggle.

Nothing could be more obvious than the discord in Democratic ranks over prohibition. The Republicans will do everything to promote these cross-purposes. Senator Jones' announcement that Tammany Hall will be made an issue is calculated to augment the hostility between Southern and Northern Democrats. Can the fiery patriots of the South defend wet Tammany Hall? When the controlling interests in the party insist on having everything their own way they jeopardize the allegiance of the most solidly Democratic section of the country.

No such dangers of schism lie in the economic issues being pushed to the front by Senator Robinson. In view of what has happened during the last two years, emphasis of the economic issue is Democracy's best hope. Mr. Raskob has the party machine, but Senator Robinson and his colleagues have the party insight. Tammany would do well to clear itself in New York before dreaming of conquering the South.

ANTITRUST LAWS MUST STAND.

An interesting conference is being held this week in New York, with delegates gathered from twelve States under the sponsorship of the National Association of Manufacturers to consider the antitrust laws, with a view to appealing to Congress for relief from certain handicaps.

The president of the association, John E. Edgerton, explained, following the first session, that it was not the opinion of the 28 conferees present that a change in the substance of the laws, or their repeal, would be necessary. They favored, rather, administrative measures, such as the setting up of an advisory board with power to pass in advance upon the legality of consolidations and trade agreements.

The proposal offers an expedient of doubtful service. Such a board would have to be a second Supreme Court in authority. And under what possible procedure could it guarantee immunity in advance? The laws are plain. Only in connection with exports to foreign countries can trade combinations be made.

Quite recently a meeting of American producers was called in Washington at the instance of a Federal board, supported by Cabinet officers, for the purpose of consultation and possible mutual agreement regarding limitation of output. The delegates in attendance, who would not have considered such a gathering on their own initiative, felt that the character of the sponsors carried unusual authority. They were barely in session, however, before the meeting was quickly dissolved under the menace of an intimation from the Attorney General that the conferees were laying themselves liable to prosecution.

The Sherman antitrust laws have served a useful purpose as bulwarks against monopolistic combination and control of prices. Freedom of competition has built up independent industries throughout the land. If changing conditions and the opposition of gigantic foreign combinations require modification of the American restrictions upon business, the changes must be made in the basic laws. Advisory boards can not be given authority that will warrant any departure from law.

The Manufacturers Association will do well to go to the fountain head with complaints and recommendations. It should be prepared, however, to give some convincing assurance that trade combinations are not to become the means of monopolistic extortion. Modification of present laws need not be expected while big business reveals only too eagerly its readiness to restrain trade. The rule of reasonable competition must prevail until big business learns how to cooperate without resorting to monopoly.

NEW TRAFFIC DIRECTOR.

The District Commissioners are to try a new regime in traffic regulation. William A. Van Duzer, of Pennsylvania, a traffic expert, is to become director of vehicles and traffic on July 1, and for a year he is to have a "free hand."

Several traffic directors have been appointed in this District since automobiles came into vogue, and each new appointee was to accomplish wonders by being given dictatorial powers and a "free hand." Yet each in his turn found himself anything but a dictator, and his hands were tied by red tape and interference from above.

The traffic situation in Washington is distinct from that of other cities. Some rules that prevail elsewhere can be applied here with good results, but other rules acceptable in other cities are intolerable here. The traffic peaks in Washington create a problem that must be worked out in harmony with local convenience and necessity, without regard to what other communities may be doing with somewhat similar problems.

Theoretically, a traffic director should be a czar, with a heavy hand and unlimited authority. Actually he can not be a czar. There are many influential officials whose personal convenience must be respected, and who have power to topple over any czar who interferes with them. The traffic director, however expert he may be, must adapt himself to the peculiarities of the situation. He must be an expert diplomat as well as a dispatcher of motor traffic. Mr. Van Duzer will have the good will of the public and the District government, but too much must not be asked of him. Reasonable progress in working out the difficult problems of local traffic is all that should be expected.

CURTAILMENT OF WHEAT ACREAGE.

Wheat farmers have made an aggressive move toward aiding themselves. Their intention to reduce wheat acreage by nearly 15 per cent this year is the most encouraging development on the agricultural horizon for a long time. If the wheat farmers abide by their announced intentions this curtailment may change the whole trend of agriculture toward stability.

The announcement of the Crop Reporting Board is especially significant, because its figures were gathered before the Farm Board made known that it would not attempt to "peg" 1931 wheat prices. Farmers decided to reduce their wheat acreage without knowing what action the Farm Board would take. Apparently they realized that if the board purchased more wheat prices would be pushed lower because of the stored surplus.

A still further reduction of acreage may result from the Farm Board's abandonment of its stabilization program. On the other hand, there is a possibility that some farmers may extend their acreage in the hope of reaping profits from the curtailment of their neighbors. This can not be too strongly discouraged. There is no danger whatever of underproduction with more than 200,000,000 bushels in Federal storage. If the crop is small the lack of volume should be made up in higher prices. The farmers must keep faith with one another if they are to improve their situation. Their reaction to the information furnished by the Crop Reporting Board may indicate the success or failure of voluntary crop curtailment.

If farmers abide by their announced intentions the exportable surplus of wheat will probably be wiped out. The wheat acreage will be the smallest since 1918 and will amount to only about half that of 1928. When American farmers supply only the domestic market the tariff on wheat will become effective, and the price can probably be maintained consistently above the world price.

Perhaps the most significant thing about this acreage reduction is that it contravenes the arguments of Senators Borah, Norbeck and other so-called friends of the farmer in favor of agricultural subsidies. It has been their contention that farmers could not make drastic reductions in their wheat output and that therefore some premium on wheat must be paid while they were reducing. The farmers evidently have lost faith in legislative relief and have determined to stake their future on sound economic law. The advocates of an export debenture and the equalization fee have been left without a leg to stand upon. Farmers are turning from wheat to sweet potatoes, flax, feed, grains, peanuts, rice and beans, which can be more readily disposed of. The much desired shrinkage in the wheat crop is apparently about to be realized. It remains to be seen whether politicians will try to upset this return to sound economics by urging stimulating bounties and subsidies.

In becoming the President's secretary Ted Joslin faces two great trials of public office. He must forego the temptation to scoop the other fellow, and he must keep hot news within his bosom. Oh, well, correspondents realize that all Federal officials suffer some secret sorrow for the sake of serving the public.

A little of that itch powder used against nude Doukhobors might come in handy at the beach this summer.

Now that Missouri has captured Burke, the gangster, Chicago would like to try him on a charge of vagrancy.

WHAT PAUL JONES SAID

By Commander HOLLOWAY H. FROST, U. S. N., in "We Build a Navy."

The lives of few men have been more romantic than the amazing career of Paul Jones. Few naval battles have excited more popular interest than the terrific struggle between the Bonhomme Richard and the Serapis. And I doubt if any incident of war has appealed more to readers of history than the statement of this strange man, when by every rule of battle he had already been beaten, that he was just beginning to fight. For his brief sentence, shouted out in the heat of action, summed up the character and career of Paul Jones.

In this battle a great initial inferiority was aggravated by a succession of disasters which would have disheartened any one but a Paul Jones. But as the battle progressed an awesome impression began to spread over these two ships, locked together in a fight to the finish. One personality grew stronger as defeat grew more and more inevitable. The will of one man began to dominate friend and foe alike. It was a miracle of psychology. "Long before the close of the action," said Capt. Pearson, of the Serapis, "it became apparent that the American ship was dominated by a commanding will of the most unalterable resolution, and there could be no doubt that the intention of her commander was, if he could not conquer, to sink alongside. And this desperate resolve of the American captain was fully shared and fiercely seconded by every one of his ship's company." This last idea was, as we shall see, somewhat of an exaggeration.

There was another observer of this never-to-be-forgotten scene. "I was in the maintop," wrote Midshipman Fanning, "50 or 60 feet above the quarter deck, but I could hear distinctly, amid the crashing of the musketry, the great voice of the commodore cheering the French Marines in their own tongue, uttering such imprecations upon the enemy as I never before or since heard in French or any other tongue, exhorting them to take good aim, pointing out objects for their fire, and frequently giving them direct example by taking their loaded muskets from their hands into his and firing himself."

By this time it was apparent to all that the Richard was sinking. Several of her crew, who had been below and thus had not become fully infected with their captain's heroism, cried out for quarter.

"The English commodore asked me," Jones wrote to Franklin, "if I demanded quarter, and I having answered him in the most determined negative, they renewed the battle with double fury."

The British captain is more specific as to the wording of Jones' reply: "Hearing or thinking that I heard a call for quarter from the enemy, I hailed to ask if he had struck his colors. I did not myself clearly hear the reply, but one of my midshipmen, Mr. Hood, did hear it and soon reported it to me. It was to the effect that he was just beginning to fight. This I at first thought to be mere bravado on his part. But I soon perceived that it was the defiance of a man desperate enough, if he could not conquer, to sink with his ship alongside."

The version of Lieut. Richard Dale, of the Richard, corresponds closely to that of Pearson, except that its form is negative rather than positive. According to Dale, Paul Jones replied, "I have not yet begun to fight." That is the generally accepted version. I must confess that it does not quite ring true. And, somehow, it does not sound to me like Paul Jones.

A letter from Amsterdam to an English newspaper gives the following version of Jones' reply: "No, sir. I have no thought of it, but I am determined to make you strike." That brief sentence, to me, conveys exactly and concisely the idea which Paul Jones followed with unalterable resolution through the entire battle. Unfortunately this version rests upon no specific authority.

Some English sailors who deserted the Richard after the battle gave an amusing account of the incident to the press. "In the engagement between the Serapis and Paul Jones," so they said in unwitting compliment to their former commander, "his ship was so disabled that the captain of the Serapis called out to Jones to strike, else he would sink him. To which the latter replied that he might if he could; for whenever the devil was ready to take him, he would rather obey his summons than strike to any one." In one respect these deserters were probably right. Undoubtedly Paul Jones accompanied his reply with a particularly choice selection of those imprecations which Fanning in the maintop could so distinctly hear. The picture of this famous incident would not be complete without emphasizing this primitive element of Paul Jones' character.

Some years after the battle Jones was in Philadelphia. He told the story of the fight to a party of friends. Among them was Dr. Rush. He has recorded Paul Jones' own version of his reply to Pearson. Here it is: "No, sir! I will not. We have had but a small fight yet!"

That comes from Paul Jones himself. It certainly sounds like him. And I guess that he used those words—or some very like them.

But you, reader, can also guess. And probably your guess will be just as good as mine. So take your choice. But whatever may be your decision, I know you will agree with me on one point: That Paul Jones replied to the demand for surrender, by word and deed, "in the most determined negative."

—Cincinnati Enquirer.

Here's Something for the Pot, Mr. Roosevelt!

POST HASTE.

Nobody west of the Hudson River cares what Tammany might do to New York City. But Tammany in power in Washington—that's different!

Among spring humors is the attempt of city slickers to break into the Progressive big league.

That faint buzzing you hear is a spring bee at work under the Jouett Shouse sombrero—it's a refrain, something about "Vice Chairman for Vice President."

If Tom Heflin took home a new crop of stories they probably will let him stay in Alabama a while—and nobody else objects.

Democrats are not entirely pleased to see themselves juggled into a pre-campaign battle of "Tammany spigots versus Southern bigots."

A new form of quadrilateral triangle was developed when Mrs. Oliver got a divorce on the grounds that the Siamese twins were not only attached to each other but too much to her husband.

The President pays quite a tribute to Denmark's perspicacity in the sale of the Virgin Islands. The United States also gave Colombia $25,000,000, but we didn't have to take much of Panama.

The man who proposes that the Philippines be ceded to Japan believes in taking a short cut to the natural course of events.

Since the Secretary of the Interior is now responsible for the Virgin Islands he should demand a battleship, so that he can cruise in the Tidal Basin.

Fluke holes in one and thirteen-trump hands receive undue publicity. A deep finesse, well figured out, and honest average fives are aboon 'em all for a' that.

Our Conservative estimate is that Lloyd George will not be too Liberal in dealing with Labor.

The Brazilians will be nuts about the prince giving them all that golf advertising.

Real Farm Relief.

Carlisle Mercury: Better than the proposed Federal funds for the relief of suffering, merrier music than the roar of long-silent machinery in an industrial section, was the patter of falling water, the melody made by raindrops on the roof.

Another Letter From a Bald-Headed Dad to His Flapper Daughter.

By ROBERT QUILLEN

MY DEAR LOUISE:

A trial judge frequently helps culprits by talking too much with his mouth. He is full of wrath and righteousness, and he can't resist the temptation to tell the evildoers what he thinks of them.

And thus he benefits the fellows he is most eager to punish, for they appeal to a higher court and are given new trials because the trial judge was so obviously prejudiced against them.

The point to remember is that the trial judge surrenders to temptation. He is tempted to express his opinions and he does it. The remarks he makes as a matter of duty or necessity are discreet and harmless. The talk that causes the trouble is talk that results from his surrender to temptation.

Here, then, is a rule. If you feel no urge to say a thing, you can say it without risk. But if you fairly itch to express yourself, anything you say will add fuel to the flames or start a little fire of its own. It isn't an infallible rule, but it works nine times in ten. The more you wish to talk, the less you should say. When in doubt, keep still.

You have noticed, perhaps, that silence is embarrassing, but that is true only when you are silent because you have nothing to say. Silence destroys your poise then, but it actually gives you greater poise if you are deliberately silent in order to keep your own council.

Do you remember how much little girls enjoy having a secret? They feel very important and superior when they can say: "I know something you don't know."

Big girls are like that, too—and big men. Some men even feel mysterious and complacent because they know the secret handshake and pass-word of a lodge!

It is a peculiarity of human nature that you can use to improve your balance.

If you tell all you know, you feel empty and useless and ill-at-ease. You have spoken your little piece; you have done your tricks; you have exposed all of your stock. You are bankrupt. You can't hold the audience any longer. You feel helpless. You are out of bait.

Keep a reserve stock, my dear. Always have one more shot in the locker. Have always the comforting assurance that you could say a lot more if you wished. It will give you an ease and self-confidence no blabber ever feels.

Love, DAD.

(Copyright, 1931.)

PRO AND CON

Press Comment Upon Acts and Actors in the Great American Show, "Politics."

Tammany Handicap.

Philadelphia Public Ledger.

Tammany and its Eastern allies—unless the forthcoming disclosures shall cause disruptions in their ranks—will be much stronger in the 1932 convention than in the historic predecessors just mentioned, and it is they who will name the "regular" candidate. The value of the present Republican tactics remains to be seen. But the Tammany organization is so closely identified with the management of the Democratic national machinery today that the Republicans are fully justified in making all the capital they can out of the connection. And even thus early, before the investigations have begun, they have plainly put the Democrats on the defensive.

The Nub of It.

Iola Register.

The late unlamented Congress was not a complete washout as far as Kansas is concerned. It set up a 10-cent tax barrier between oleomargarine and butter. Now if the folks who make butter can be induced to eat it instead of buying oleomargarine there is some hope for the dairy industry.

Page Simeon Fess.

Boston Globe.

Senator Johnson, of California, warns Republican leaders that something is wrong with the party. It hardly seems possible.

Yes, He Has No Ambitions.

Atlanta Constitution.

It is said for Al Smith that "he is not a noncandidate." Figure that out if you can.

Short-Distance Runners.

Springfield Sun.

Progressives never seem to be able to progress as far as the White House.

A Word for Mayor Walker.

Brooklyn Citizen.

There is positively no public sentiment in favor of the removal of Mayor Walker, notwithstanding all the clamor by the anti-Democratic newspapers and the political parsons and the Republican politicians. If an election were held tomorrow Mayor Walker would be re-elected.

Gov. Roosevelt, in the "Citizen's" opinion, made a great mistake when he failed to disapprove the petition urging the removal of the Mayor by the so-called City Affairs Committee. He knows perfectly well that Mayor Walker is no more responsible for the misdeeds of some of the 120,000 city employes than the President of the United States is responsible for grafting postmasters, prohibition agents, coast guardsmen or corrupt Federal judges. Certainly, the Governor does not hold himself responsible for the misdeeds of State employes.

Hi Just Hints.

Topeka Capital.

Senator Johnson, of California, hints that it may be wise for the Republican party to nominate somebody else than Hoover next year. But he doesn't suggest that the nominee can not come from California, nor that his first name should not be Hiram.

Saving Coal.

Los Angeles Times.

President Hoover is putting real economy into practice by using the trial trip of a war vessel as a means of providing transportation for voyages to island possessions.

No Overproduction There.

Cincinnati Enquirer.

It may be the Western States send the kind of men to the Senate that they do because there are no strong, silent men available out there.

LETTERS TO THE EDITOR.

"Hickory" Thinks Tammany Issue by Republicans Will Not Get Very Far if Democrats Come in Out of the Wet.

To the Editor of The Post—Sir: The Republican party must be in a worse fix than I have imagined if the political dispatch of the United Press, printed today (March 28), is correct:

"The Republican national committee intends to fight the 1932 presidential campaign on the issue that a Democratic victory would mean Tammany control of the White House."

The Tammany bugaboo is always good for many Republican votes, and as usual it will no doubt be worked for all it is worth in the presidential campaign of 1932. That it should be made the main issue this far ahead is, however, nonsensical.

Whatever else may be said of them, the Republicans are not lacking in political cunning, and they would be foolish to make "Down with Tammany" their national slogan with the possibility that the Democrats might take the wind out of their sails by nominating a candidate unfriendly to Tammany.

Although I am proud to consider myself a high private in the Jacksonian ranks, yet as a good American I have great respect for the party of great moral ideas. Let me also state that I am opposed to the wringing wet policy of Smith and Raskob.

Inasmuch as the Republican national committee makes a mouthpiece of Senator Wesley L. Jones I have a suspicion that the apparition of the Demon Rum in the shape of Tammany is to have a special airing in sections where it will do the most good.

If, as a result, Democracy should be irritated into sticking by Smith, Raskob and Tammany my hope for a Democratic victory next year would be gone. But such a thing is not likely so far as the rank and file are concerned, and right now I think Democracy has a good chance to win if its leaders have sense enough to get in out of the wet. HICKORY.

Big Cities Are Now the Wild, Untamed Frontiers—How Can Democracy Control Them?

To the Editor of The Post—Sir: More and more the city dwellers dominate over the agragrian population. Democracy was made for small groups, where every one was watched automatically, including judge, jury and police force. In these great groups that we now have, institutions are no longer watched, the city government goes on remote from the people, and it is perfectly evident, from Chicago and New York, that it goes off the rail.

To lay this ill to prohibition, and to think that there is any cure in letting the saloon back is peurile. We have got big cities and a democratic form of government. If the big cities are not suited to a democratic form of government, why does not the vast countryside, which is mentally really what predominates in this country, put its few big cities under some special control. The nub of the situation is to find how to govern big cities, how to recover for them the watching quality that made for respectability, in the small groups that built up our country. This does not mean that the small groups are patterns of excellence, but you can clean up small groups, if the citizens so desire, and you do get from them less mob psychology and more understanding of the necessity for putting on self-discipline and self-sacrifice.

The frontier is now turned back into the cities. This is the real problem that confronts America.

E. H. TILTON.

Cambridge, Mass.

Monkey and Parrot Session of Congress Would Not Help Business.

To the Editor of The Post—Sir: When the great masses of the American people are already laying in a substantial supply of smelling salts in preparation of the regular session of Congress next December, it would seem that for the sake of humanity the Socialists and Progressives would not have the heart to impose upon the good people by requesting a special session of Congress at this time.

With the Congress so evenly divided and a National election just around the corner, no one is anticipating any constructive legislation at the next regular session. It was due entirely to the statesmen-like efforts of the "lame ducks" in the House of Representatives that saved the country in the past session.

VIRGINIA DEMOCRAT.

JUST FOLKS

By EDGAR A. GUEST

DISCIPLINE.

"Do this! Do that!" at school they said,
"Arms at your side! Hold high your head!
And answer not a word!
And if you break the laws we make,
The punishment you'll have to take
Precisely as incurred.
The discipline may seem severe
But no one may escape it here."

As round the ground with him I walked,
Of discipline one day we talked.
He gave his point of view,
"I know," said he, "I shouldn't kick,
But still it seems we get a 'stick'
For everything we do.
Infractions made with no intent
Bring down on all their punishment."

"That's life," said I. "For through the years
Come many needless sighs and tears
Until the journey ends,
And whether great or whether small
The misstep made, on one and all
The punishment descends.
Life's code of discipline is stern,
As all who blunder quickly learn.

"Whether we like it or we don't,
Escape we never can and won't,
And grumble as we may,
For every blunder past repair
In extra hours of tedious care
We're all compelled to pay.
So brave these days of training through
For that's what life will do to you."

(Copyright, 1931.)

WOODWARD & LOTHROP

10TH 11TH F AND G STREETS

Easter—A Joyous Season for Gift- Giving

Woodward & Lothrop—the Place for Easter Gifts

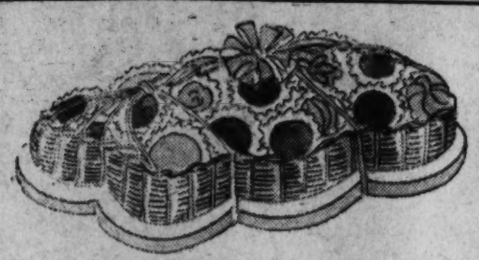

Pure-Sugar Easter Candies

Homemade Easter Eggs—with fruit and nuts, cocoanut or butter cream. Milk Chocolate, ½ pound, 40c; 1 pound, 80c; dark chocolate; ½ pound, 30c; 1 pound, 60c.

Maple Sugar Chickens, each.....25c

Fancy-filled Easter Baskets, each.....$3.50

Lavender and Yellow Jordan Almonds, pound, $1

Bunny Buckets, filled with dozen eggs, each, $1

Pure Sugar Jelly Eggs, pound.....25c

Chocolate Easter Novelties, each.....10c to $1

Crystallized Cream Novelties, each..5c and 10c

Novelty Boxes filled with candies...25c to 75c

Paper Mache Easter Eggs, to be filled, 10c to 35c

Fancy Candy, boxed for Easter Gifts..$1 to $5

CANDIES, AISLE 14, FIRST FLOOR

Easter — an opportunity to give her a precious gift of

JADE

The Jewelry Pride of the Orient

A gift of this exquisite jade — hand-carved in China and mounted by our experts—is a gift to please any woman. We sketch a brooch—typical of our collections,

$34

FINE JEWELRY
FIRST FLOOR

Playing Cards, $1

An attractive Easter gift for your friend who loves bridge. Many other designs also..$1

STATIONERY, AISLE 1
FIRST FLOOR

H. The Newest Bowls and Vases are black, painted in colorful flower designs. Also many other pieces in this gift group.

$1 each

CHINA, FIFTH FLOOR

I. Pictures — lovely floral subjects; 11x13 inches. Also, 14x17-inch size, $3.

$1.75

PICTURES, SIXTH FLOOR

J. Italian Alabaster Lamp; hand-decorated. Complete—

$8.50

GIFT SHOP,
SEVENTH FLOOR

K. Prayer Book; an Easter gift of long standing. Also hymnals. Prices from—

$2.75 to $8.75

BOOKS, AISLES 23-25
FIRST FLOOR

L. Woolly Bunnies with squeaky voices — for the children.

$1

TOYS, FOURTH FLOOR

Six Smart Easter Gifts

A. An Ascot is a smart gift, particularly these new crepe de chine ones with a gay design.

$2.95

NECKWEAR, AISLE 15
FIRST FLOOR

B. Six-button Glace Pull-ons flare away from the arm, in the smartest fashion. Navy blue, brown, black, mode, beige, white and eggshell.

$5

GLOVES, AISLE 11
FIRST FLOOR

C. A Chiffon Handkerchief, tucked in one of these dainty Easter folders with a bit of sachet is a delightful Easter greeting. The handkerchief has a hand rolled hem—and is—

$1

Folders.....15c

HANDKERCHIEFS
AISLE 20, FIRST FLOOR

D. A Pelican-calf Pouch is a gift of consummate smartness. The fashionable woman will enjoy receiving this one shown.

$7.50

LEATHER GOODS
AISLE 3, FIRST FLOOR

E. Needle-point Mesh Silk Hose hold an important place this season — and are most gift-worthy.

$2.25

HOSIERY, AISLE 19
FIRST FLOOR

F. This Lovely Silk Petticoat is in the new evening length, trimmed with three rows of lace.

$5

COSTUME SLIPS
THIRD FLOOR

A New Hat Pin $2

Not the old-fashioned hat-pin—but a new little gadget of two balls that screw together, making any hat smart.

NOVELTY JEWELRY
AISLE 10, FIRST FLOOR

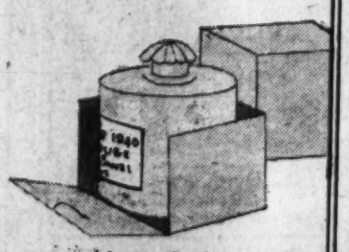

Chanel's le 1940 Series of PERFUMES

Rouge and Bleu

Either of these two exclusive scents will please chic women. Each...$9

TOILETRIES, AISLE 16
FIRST FLOOR

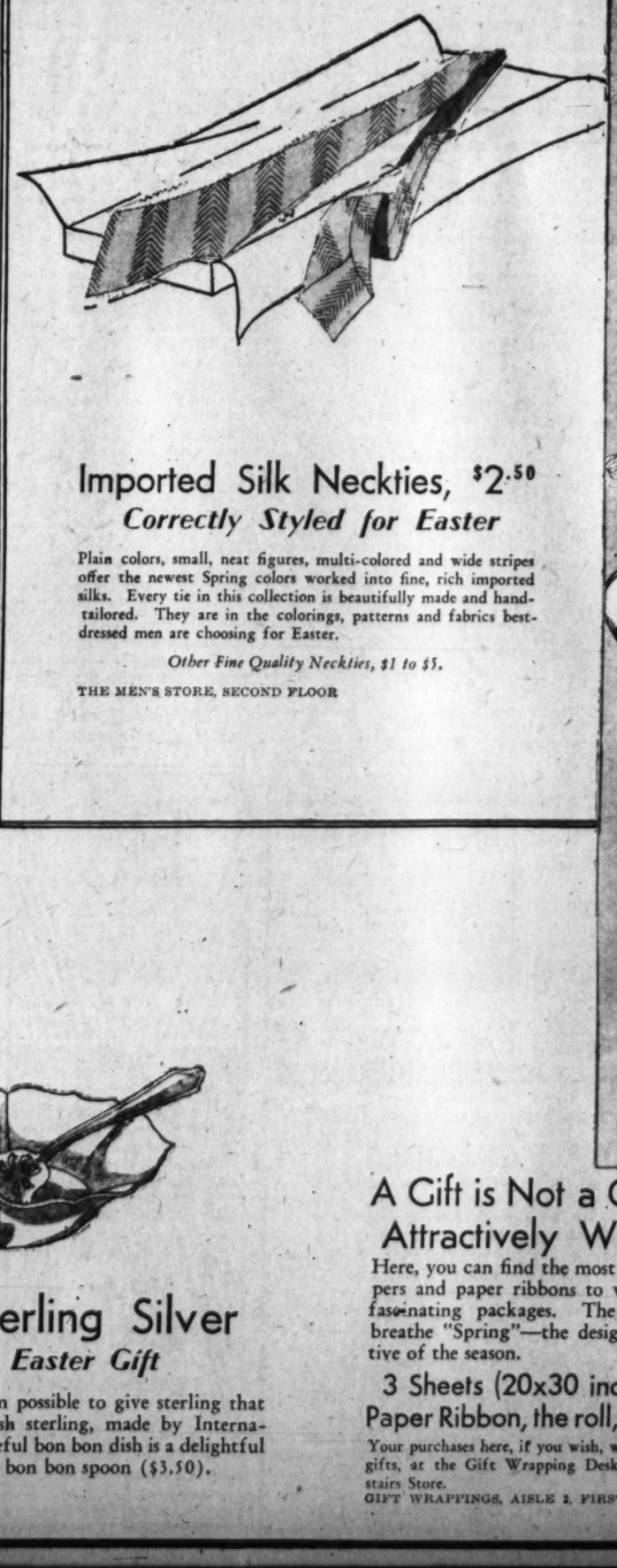

Imported Silk Neckties, $2.50

Correctly Styled for Easter

Plain colors, small, neat figures, multi-colored and wide stripes offer the newest Spring colors worked into fine, rich imported silks. Every tie in this collection is beautifully made and hand-tailored. They are in the colorings, patterns and fabrics best-dressed men are choosing for Easter.

Other Fine Quality Neckties, $1 to $5.

THE MEN'S STORE, SECOND FLOOR

Palladiant Sterling Silver

The Perfect Easter Gift

This is the first year it has been possible to give sterling that cannot tarnish—Palladiant-finish sterling, made by Internationla Silver Company. A graceful bon bon dish is a delightful gift ($18). A Palladiant-finish bon bon spoon ($3.50).

SILVERWARE, FIRST FLOOR

A Gift is Not a Gift Until Attractively Wrapped

Here, you can find the most intriguing papers and paper ribbons to wrap the most fascinating packages. The colors fairly breathe "Spring"—the designs are suggestive of the season.

3 Sheets (20x30 inches), 25c

Paper Ribbon, the roll, 25c & 35c

Your purchases here, if you wish, will be wrapped as gifts, at the Gift Wrapping Desk in The Downstairs Store.

GIFT WRAPPINGS, AISLE 2, FIRST FLOOR

EVENTS OF INTEREST IN SOCIETY CIRCLES OF CAPITAL

Society Circus At Fort Myer Draws Throng

Flags Decorate Hall and Skill Is Evinced by Performers.

AIDED by the "troopers," all well versed in the science of equitation, Washington girls, including debs and postdebs and the juveniles, put on a meritorious performance at the opening of the two-day program of the annual society circus at Fort Myer yesterday afternoon.

Before an enthusiastic audience, which virtually filled the riding hall at the Army post, the events followed one another with professional snap.

Multicolored Army flags decorated the ceiling, and were draped around the stands where members of officialdom, Army wives and a group from residential circles gathered to see members of their families perform in various figures.

To the accompaniment of martial music and occasional jazz tunes, rendered by the Army Band, the participants, before each event, lined up at one end of the hall to stand at attention for the benefit of the guests in Mrs. Hoover's box.

The First Lady, who is sojourning in Asheville, had turned her box over to Mrs. Joel T. Boone, Mrs. Mark Sullivan, Miss Alida Henriques and Miss Bertha Boone, niece of Capt. Boone.

Mrs. Robert P. Lamont, wife of the Secretary of Commerce, smart in a mink coat and brown hat, made her appearance after the show had got well under way. She was accompanied by her daughter, Miss Gertrude Lamont, attired in a riding habit, and Mr. A. R. Dew, Third Secretary of the British Embassy.

Others noted were Col. and Mrs. Harry N. Cootes, whose daughter, Miss Mary Cootes took part in the jumping event; Maj. Charles P. George, all smiles over the event in which his children, Ann George and Curtis George, participated; Maj. Julian W. Cunningham, Mrs. Newbold Noyes, smart in dark brown, watching her son Newbold Noyes, jr., perform.

Also Mrs. Walter R. Tuckerman, whose daughter, Miss Elsie Tuckerman, was in several events; the Commercial Secretary of the British Embassy and Mrs. Leander McCormick-Goodhart, accompanied by the latter's sister Miss Katherine Phillips; Mr. and Mrs. Donald McKnew, whose daughter, Patricia McKnew, was in the "Juvenile Equestrian" class; Young Carl and Amy Kurtz, children of Mr. and Mrs. Carl R. Kurtz, thrilled over the dare-devil stunts and the clowns; and Mrs. George S. Patton, whose daughters, Miss Beatrice Patton and Miss Ruth Patton, both clever equestriennes, participated in several events.

Others were Miss Francesca McKenney, Mrs. Daniel Callahan, Mr. and Mrs. John Caswell, the latter becomingly costumed in black, with which she wore a large black hat of rough straw; and Mrs. Carolyn Mitchell, whose daughter Miss Harriet Mitchell was a participant.

Vice President Curtis will attend the performance this afternoon. He will be accompanied by Mrs. Edward Everett Gann. Preparations are under way to receive him with a fanfare of trumpets and a military escort. The last show will be given tonight.

Justice and Mrs. Owen J. Roberts and daughter, Miss Elizabeth R. Roberts, are at the Ambassador Hotel in New York for a short stay.

Mr. Hubert de Wichfeld, Counselor of the Danish Legation, and Mrs. de Wichfeld are also at the Ambassador.

Mr. Schurman Visiting In Washington.

Mr. Jacob Gould Schurman, former United States Ambassador to Germany, has arrived in Washington from his home in Bedford Hills, N. Y., and is at the Carlton for several days.

Senator Henry Wilder Keyes has with him for the Easter holidays his youngest son, Francis Keyes, and his classmate, Dana Hardwick. Both boys are captains of athletic teams at Milton Academy, Milton, Mass.

Mrs. Keyes is now in Porto Rico, where she is passing some time as the guest of Gov. and Mrs. Theodore Roosevelt.

Mrs. Victor Kauffmann has returned to her home on Twenty-fourth street after passing several weeks in St. Petersburg, Fla. Mr. Kauffmann is remaining in the South some time longer, but will return to Washington for Easter.

The Military Attache of the Chilean Embassy, Lieut. Col. Zorobabel Galeno, and Senora de Galeno have moved to Wardman Park Hotel, where they will make their home until they leave Washington next month.

Col. and Senora Galeno entertained a company at dinner last evening at the Shoreham Hotel.

Mrs. Henry Hughes Hough, wife of Rear Admiral Hough, of Washington, who was formerly attache of the embassy in Paris, has left Florence, where she has been for some months, and will be at the Lotti in Paris. She returned to Paris yesterday from a stay in London.

Mrs. Dorothy Harrison Eustis, who visited Washington last winter and while here lectured on her refuge for St. Bernard dogs at Vevey, Switzerland, is spending some time in London this spring, having just gone there from her home in Switzerland.

BUDD'S
18th and Columbia Road
Special for the Week-End
Fresh Strawberry
ICE CREAM
Packed and Delivered in Dry Ice.
$1.10 per quart
COLUMBIA 0706

Popular in Navy Circles

Harris & Ewing.

MRS. JASPER V. HOWARD, wife of Commander Howard, U. S. N., who is now on duty in Washington. Commander and Mrs. Howard make their home at 3705 Thirty-third place.

Victor Podoski To Be Host to Ambassadors

Polish Secretary to Give Tea in Compliment to Mme. Zaniewski.

In honor of Mme. Henri Zaniewska, of Warsaw, Mr. Victor Podoski, First Secretary of the Polish Embassy, will entertain at tea tomorrow, when his guests will be the Ambassador of Poland and Mme. Filipowicz, the Ambassador of France and Mme. Claudel, the Ambassador of Italy and Noble Donna Antonietta de Martino, the Ambassador of Japan and Mme. Debuchi and several other friends.

Mme. Zaniewska will come to Washington from Montreal on Saturday and will be at the Shoreham during her stay here. She is the wife of a Polish diplomat now with the foreign office at Warsaw. A Canadian, Mme. Zaniewska has been visiting relatives in Montreal. Having been with her husband at various posts throughout the world, she numbers among her friends the Ambassador of Japan and Mme. Debuchi, with whom she formed a pleasant acquaintance while Mr. Zaniewska represented his country in Tokyo.

Miss Carolyn Payne arrived in Washington last evening from Vassar to spend her spring vacation with her parents, the Assistant Secretary of War and Mrs. Frederick H. Payne, in their apartment at the Mayflower.

Maj. Gen. and Mrs. De Witt Arrive From Abroad.

Maj. Gen. John L. De Witt, quartermaster general, U. S. A., and Mrs. De Witt arrived in New York yesterday on the President Roosevelt after a trip of several weeks abroad.

Gen. De Witt made a tour of inspection of the American war cemeteries in Europe. He visited Lille, Romagne-sous-Montfaucon, Thiaucourt, Serignes-et-Nesles, Belleau and Suresnes.

Before sailing for this country Gen. and Mrs. De Witt went to Paris, where they made an official visit to the American Embassy.

Mr. and Mrs. Walter Wilcox will have as their guest for the week-end in their apartment at the Hay-Adams House, Miss Frieda Hempel. Miss Hempel sang in Washington earlier in the season at a concert at the White House.

The Woman's National Democratic Club is keeping open house through next Tuesday afternoon as a feature of the membership drive which the club is conducting. Mrs. Edward Keating will be hostess at the tea this afternoon and will be assisted by Mrs. Samuel Herrick, Mrs. George M. Eckels and Mrs. W. C. Lansdon.

Margaret West Is Engaged to John H. Chase

Marriage to Take Place in Washington in Late Spring.

Mr. and Mrs. William Henry West announce the engagement of their daughter, Miss Margaret de Maulsby West, to Mr. John Homer Chase, of New York, son of Mrs. William Harryman Rapley, of Washington.

The wedding will take place in Washington in the late spring.

Miss West, after being graduated from Holton Arms School, attended Smith College, where she received a degree. While she was in college, she made her debut in Washington, during one of the Christmas holiday seasons.

Mr. Chase lived in Washington until about three years ago, when he went to New York to engage in business. He is a graduate of the University of Pennsylvania, class of '23.

Mrs. Charles Lee, of Devon, Pa., is passing a month in Washington at the Mayflower. Mrs. James Carroll Frazer entertained at a small tea for Mrs. Lee this week in her apartment at 2101 Connecticut avenue. They are friends of long standing, Mrs. Frazer having been one of Mrs. Lee's bridal attendants.

Mrs. Lee's home in Devon, the beautiful suburb of Philadelphia, is one of the loveliest in that part of the country. Many of the residents of Devon are horse fanciers, and the Devon horse show is the most famous in the East.

Mr. and Mrs. James M. Beck, jr., son and daughter-in-law of Representative and Mrs. James M. Beck, who live in London, have gone to Cannes for the spring.

The engagement has been announced of Miss Helen Barker, daughter of Mr. and Mrs. Stephen Barker, of Short Hills, N. J., and a former student at Miss Madeira's School here, to Mr. John M. Martin, son of Mr. and Mrs. Lucius Trowbridge Martin, of Melksham Wiltshire, England. Mr. Martin attended Oxford University. No date has been set for the wedding.

A daughter was born on Wednesday to Mr. and Mrs. Warren Hendricksen, of Tulsa, Okla. Mrs. Hendricksen was formerly Miss Eleanor Huston, daughter of Mr. Claudius Huston, former chairman of the Republican national committee. Miss Mildred Huston and Miss Katherine Huston are visiting their brother-in-law and sister in Tulsa.

AN OYSTER BAR
in connection with the Restaurant Pierre
Breakfast.
Lunch, $1.00.
Dinner, $1.25, $1.50
Tea.
RESTAURANT
PIERRE
Anchorage Cuisine
Connecticut Ave. at Q St.

Adam A. Weschler & Son, Auctioneers.
SALE BY CATALOGUE OF CAREFULLY SELECTED COLLECTION of
ENGLISH ANTIQUES
Furniture, China, Silver and Glass Adornments
BY AUCTION
At THE ENGLISH ANTIQUE SHOP, 1204 18th St. N.W.
MONDAY and TUESDAY
March 30th and 31st, 10:30 o'Clock, A. M.
Embracing in Part:
Two Sets (six each) Chippendale Chairs, One Set (six) Heppelwhite Chairs, One Set (five) Heppelwhite Chairs, Inlaid Settee, Wool and Bead Work Fender Stools, Inlaid Checker Table, Black and Gold Lacquer Backgammon Board with Carved Ivory Men, Walnut (Queen Anne) Ladies' Desk, Mahogany Pedestal, Sherraton Corner Washstand, Chippendale Mirrors, Oak Court Cupboard, Grandfather Clock, Oak Chests, Arundle Prints, Sheraton Bow Front Chest of Drawers, Steeplechase and Hunting Prints, Lustres, Butler's Trays and Stands, American Pine Slant Top Desk, Empire Secretary, Shaving Mirrors, American Maple Hanging Mirror, Sherraton Corner Cupboard, American Carved Wood Eagle, Venetian Glass Chandelier, Old English Silver and Sheffield Plate, Fine Collection of Pot Lids, Transfer Paintings on Pottery, Tea Services in Spode, Rockingham, Crown, Derby, Staffordshire and Worcester, Sunderland Lustre and Coalbrookdale, Dresden, Leeds and Staff China, &c.
By Order G. & E. Hyams, Retiring From Business and Returning Permanently to England.
Catalogue Upon Request
Inspection Invited March 28th
TERMS: CASH ADAM A. WESCHLER & SON, Aucts.

Lady Lindsay Joins Envoy In Social Life

Entertains Small Company in Luncheon Yesterday at Embasy.

The Ambassador of Great Britain and Lady Lindsay, who entertained informally at luncheon yesterday at the embassy, will entertain a small company again at luncheon tomorrow.

Their guests yesterday were the Minister of the Irish Free State and Mrs. Michael MacWhite, the Minister of South Africa, Mr. Eric H. Louw; the Charge d'Affaires of the Canadian Legation and Mrs. Hume Wrong, Mr. and Mrs. Harry Forsyth, of New York, who leave today for their home after spending several days as guests at the embassy; Col. and Mrs. Louis Little, Mr. and Mrs. Frederick H. Brooke and Miss Boyle, Lady Lindsay's secretary.

England is very much in the "news" at present, with the Washington visit of the novelist and playwright, John Galsworthy, in the offing and the possibility of a visit from Mr. Montagu Norman, governor of the Bank of England, who arrived in New York yesterday.

Mr. Norman is called the "mystery man" of England. To date his plans, as far as a visit to Washington is concerned, remain a secret. It is said that he is here to consult Mr. Eugene Meyer, jr., governor of the Federal Reserve Bank, in which case his visit to the Capital would be a certainty.

Mr. Meyer and his wife, with Mr. and Mrs. William Hard, however, are vacationing in the South, so Mr. Norman's visit here will probably be postponed until their return.

Mr. Galsworthy will make his appearance April 11, when he is scheduled to give a lecture under auspices of the Community Institute.

He will doubtless be entertained at the British Embassy, although any events which take place there will be of an informal nature owing to the recent illness of Lady Lindsay, who returned from New York only a short time ago, after being there for several months recuperating. She has taken no part in the social life of the Capital of late, and any fetes at the British Embassy will necessarily be small and informal.

Miss Burroughs Married To Mr. Trammell C. Lacey.

Miss Janice Burroughs, daughter of Mr. Henry H. Burroughs, became the bride of Mr. Trammell Calhoun Lacey, of Cushing, Tex., yesterday afternoon at 4:30 o'clock. The wedding took place at the home of the bride on Columbia road, with only a few friends present.

The bride had as her attendant Mrs. Wellington F. Barton. Mr. William T. Snow, of Washington, was the best man. The ceremony was performed by the Rev. Dr. A. A. Johnson. Mrs. Lacey is a member of Pi Beta Phi sorority and Mr. Lacey is affiliated with Sigma Chi and Phi Delta fraternities.

---

ert Summers, Mrs. Harry Butcher, Mrs. John Robertson, Mrs. R. A. King, Mrs. Milton Eisenhower, Mrs. Wilbur Jeffreys, Mrs. Harold Talburt, Mrs. Cozier, Mrs. George Thomas and Mrs. Helen Benner.

The Elmira College Club of Washington is having a dinner tonight in honor of the alumnae visitors in the Capital and students home for spring vacation. It will take place at the clubhouse of the American Association of University Women, 1634 I street. Mrs. A. Lane Cricher, the president, will preside.

Mrs. F. F. Barnett Hostess at Luncheon.

Mrs. Frank F. Barnett entertained a large company at luncheon yesterday at the Shoreham Hotel. Later in the afternoon the party played bridge at Mrs. Barnett's apartment at Tilden Gardens.

Mrs. J. R. McCarl, wife of the Comptroller General of the United States, was the ranking guest of the occasion, while the other guests included Mrs. George Walson, Mrs. Ernest E. Danly, Mrs. Lawrence M. Benedict, Mrs. Cecil Wilkinson, Mrs. Harold Collins, Mrs. Rob-

---

Mr. Chester A. Snow, jr., has left by airplane for California. He will return to Washington in two weeks to join Mrs. Snow. Mr. and Mrs. Snow make their home at 1629 Columbia road.

Mrs. Homer Brett and Miss Julia Wellborn Brett, wife and daughter of the United States Consul in Milan, Italy, will arrive Tuesday and be with Mrs. Brett's sister, Miss Wellborn, at the Cecil Apartments for several months.

the SHOREHAM
CONNECTICUT AVE at CALVERT
Saturday Night Dances
Program for the evening: 7 to 9, special dinner, $2, including couvert. Supper a la carte, $1 couvert. Dinner patrons may remain and dance through supper without couvert charge. 10 till 1, $1 couvert, including supper.

Dinner Dances
In the Louis Seize room every evening from 7:30 to 9:30 ($1.50 per person or a la carte service). Supper dance 10 till 1 (50c except Friday, Saturday and holidays, $1)
Lowe-Nevins SHOREHAM ORCHESTRA
Paul Fidelman, Directing
Phone Robert Kohl—Adams 0700 for Reservations

To Wed in London

MLLE. ELIZABETH DE MAREES VAN SWINDEREN.

Bridal Couple After Wedding To Come Here

Elizabeth Van Swinderen to Visit Glovers on Her Honeymoon.

Washington will be the ultimate objective in the wedding itinerary of Mlle. Elizabeth de Maress van Swinderen and Mr. Frederick Hoyer-Millar, whose marriage will take place in London on April 15. After a honeymoon in Paris Mr. Hoyer-Millar will bring his bride to Washington for a visit with her grandparents, Mr. and Mrs. Charles C. Glover, before going to his post in Cairo.

Mlle. van Swinderen is the daughter of the Netherlands Minister to London and Mme. van Swinderen, the former Miss Elizabeth Glover, and the bridegroom is a member of the British Foreign Service. Mr. Charles C. Glover, jr., has already gone to London for the marriage, which will take place in St. Margaret's, Westminster.

Mlle. van Swinderen has chosen for her eight bridesmaids Lady Margaret Bingham, Lady Angela Scott, Lady Jean Dalrymple, Lady Helen Bouverie, Lady Alexandra Haig, the Hon. Joan Marjoribanks, Miss Barbara Hoyer-Miller, sister of the bridegroom, and Miss Edith Lowther. Mlle. van Swinderen's wedding gown will be of the conventional ivory satin made very long with the skirt flaring at the hem. Her grandmother's old rose-point lace will trim the gown and will be draped on the tulle veil, held by a wreath of orange blossoms. The bridesmaids will wear frocks of pale anemone-mauve satin covered with deeper mauve tulle.

A reception will be held at the Netherlands Legation in Portland Square.

Mlle. van Swinderen has spent m[illegible] of her life in Washington, her most recent visit having been winter before last, when she was here with Mr. and Mrs. Glover. She made her debut in London a year or two ago. Her mother was formerly Miss Elizabeth Glover.

Mr. George C. Minnigerode has gone to Old Point Comfort.

WHOA!
Olney Inn
on Olney Farm
OLNEY, MARYLAND
Luncheon : Tea : Dinner
$1.00-$1.50-$2.00
Also a la carte
12 Miles North of Washington. Out Georgia Ave. Extended, Route 28. Ashton 164. OPEN EVERY DAY. NOON TO 8:30 P. M.

THAT'S the NAME

AND IT SPELLS—?

Mrs. Greenwell Sees Her Sister In New Drama

Miss Cahill, Well Known to Capital, Now Acting in New York.

Mrs. Samuel A. Greenwell, wife of Capt. Greenwell, U. S. A., who is now stationed in Washington, has returned from New York where she went to attend the premier of "As Husbands Go," in which her sister, Miss Lily Cahill, is taking the leading role.

The Greenwells came to Washington in the early fall and will be here for four years.

Mrs. Greenwell and her sister hail originally from San Antonio, Tex. Miss Cahill since school days has been interested in the stage. She is well known to Washington's theater-going public, having been here last winter with the Theater Guild.

Mr. and Mrs. David Lawrence are in New York for a visit and are stopping at the St. Regis Hotel.

Assistant United States Attorney Walter S. Schulman, of New York, is at the Powhatan while in Washington.

The hospitality committee of the Arts Club will present an evening of music at the clubrooms tomorrow evening following a chafing dish supper. The artists will be Miss Sonya Troyano, soprano; Mr. John Wiggins, pianist, and a trio with Miss Helen Belt, violinist; Miss Beulah Chambers, pianist, and Mr. Dore Walten, violoncellist.

Mrs. P. Augustus Simpson has returned to her apartment in the Wyoming after spending two weeks in New York.

Mrs. John T. Axton and Miss Axton have gone to New Brunswick, N. J., where they will be joined by Lieut. and Mrs. Fred R. Pitts, of West Point, for a visit with Col. Axton, of Rutgers College.

Dr. William Francis O'Donnell will return today from Baltimore, where he attended a convention of the American College of Physicians. At the session on Wednesday night Dr. O'Donnell was honored by the bestowal of a fellowship.

Miss Phyllis Hight Entertained in Egypt.

Mr. and Mrs. Frank S. Hight have with them for the Easter holidays their son, Mr. Frank Hight, jr., who has come from Choate School, with his roommate, Mr. Frederick Keyes, of Geneva, N. Y.

Miss Phyllis Hight, daughter of Mr. and Mrs. Hight, is in Cairo, where she has been the guest for some time of the United States Minister to Egypt and Mrs. William M. Jardine. Miss Hight and Miss Marion Jardine made their debut the same winter, when Mr. Jardine was Secretary of Agriculture. Interesting letters have been received describing Miss Hight's visit. Recently Mr. and Mrs. Jardine were dinner guests at the royal palace, and later the younger members of the family, with their guest, were invited for the large reception which followed. Miss Hight describes it as being different from anything in Washington; a strange and interesting pageant of Oriental grandeur and Western simplicity.

Former Senator and Mrs. Joseph S. Frelinghuysen, of New Jersey, made

Continued on Page 14, Column 5.

Exhibit and Sale of Some Fine Old Original
SHEFFIELD PLATE
Also reproductions of English Designs at 20% less than usual
The collection comprises Candelabra, Ink Stands, Trays, Muffin Dishes, Entree Dishes, and numerous other pieces of more than usual interest. Your early inspection is invited.
Entree Dish, sketched.....$38.00
Candlesticks, $20 pair up; Trays, $8.00 up
DULIN & MARTIN
Connecticut Ave. and L
PARKING SERVICE—*Connecticut Avenue Entrance*

Bargain Prices
On Standard Quality Carpets
Hinkel's is out some distance, but these values must convince you that savings justify the few minutes' trip by car or auto. Mt. Rainier and Riverdale cars Stop at Our Door.
Chenille Carpets, $9 Sq. Yd. *Up to 30 ft. wide*
Broadlooms $3.50 to $9.20 sq. yd.
Chenilles and Broadlooms in 24 colors
High-grade Linoleums at Sale Prices
E. P. HINKEL & CO.
Rug and Carpet Cleaning—Fine Floor Coverings
600 Rhode Island Ave. N.E. Phones: Potomac 1172-3-4-5

Mrs. K's Toll House Tavern
Colesville Pike, Silver Spring, Md.

When You Entertain
With a
Luncheon or Dinner
You will want the food not only appetizing, but attractive; and you would have it served in a charming manner and place.
The TAVERN
Open Noon to 8:30 P. M.
Sunday Morning Breakfast. Too
Phone Silver Spring 5

The Collier Inn
COLUMBIA RD. AT 16th ST.
Opposite Ambassador Theatre
LUNCHEON
11:00 Until 2:15
Special Plates and Salads, 45c to 75c
Our oysters are shucked fresh daily on the premises and served any style
DINNER
5:00 to 7:45
In addition to our regular Menu we are featuring Grilled Lamb Chops, Calf's Liver and Bacon, Baked Sugar-Cured Ham,
75c
Special $1 Dinner
Roast Turkey Club Steak
Fried Chicken a la Maryland
Club Plates, 55c to 75c
COLUMBIA 3042

OUT OF THE CRUCIBLE OF 3 YEARS' USE
comes this.. 3 YEAR GUARANTEE
and NEW LOW PRICES
IN thrifty homes throughout the country, you'll find overwhelming proof of the expense-free performance of General Electric Refrigerators. For three years it has performed faultlessly. Now with new reduced prices, General Electric places a written 3-Year Guarantee on the General Electric Refrigerator—every new puchaser protected from service expense for three long years.
Entirely automatic, the simple mechanism is sealed in the Monitor Top, permanently oiled—safe from air, moisture and dirt. There is not a single exposed moving part. The General Electric requires no installation—simply plugs in. Cabinets are all steel—porcelain-lined—easy to clean. Graceful legs provide broom-room. Accessible temperature control speeds freezing. This feature, plus three zones of cold, means instant response to every need.
At new low prices enjoy General Electric convenience and economy *now.*
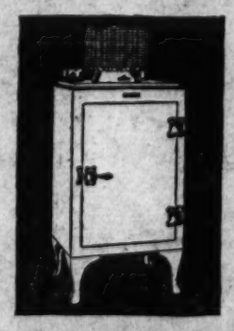
Down payments are as low as . . . (24 months to pay) $10
GENERAL ELECTRIC
ALL-STEEL REFRIGERATOR
COMMERCIAL REFRIGERATORS, ELECTRIC WATER COOLERS, ELECTRIC MILK COOLERS
Join us in the General Electric Program, broadcast every Saturday evening, on a nation-wide N. B. C. network
NATIONAL ELECTRICAL SUPPLY CO.
"A Washington Owned Firm Working for the Best Interests of Washington"
1328-30 New York Ave. N.W. Phone NAtional 6800

RADIO
BRIDGE
GARDEN HINTS

FEATURES of INTEREST to WOMEN

RECIPES
HOROSCOPE
FASHIONS

DIAL FLASHES

By ROBERT D. HEINL

THE advent of commercial television will raise new problems which the present radio act does not cover, in the opinion of Radio Commissioner Harold A. Lafount. New legislation will be necessary, he said, particularly to provide censorship authority.

The American home must be protected, he asserted, both from too much advertising and from immodesty or obscenity in the visual field of broadcasting.

"I believe that television transmission must be censored," he said. "I do not undertake to say by whom. There is no existing law on the subject, unless it is assumed that the existing radio act applies to visual broadcasting. Personally, I should not like to see commercialization of television until Congress has had an opportunity to enact such a law."

Senator C. C. Dill, coauthor of the radio act, stated recently that he believed that the law would apply to television as well as radio, though it provides no censorship authority except when stations fail to operate in "public interest, convenience and necessity."

A NATIONAL chain broadcast will originate in the studios of Station WRC tonight, when Ted Lewis and his Musical Clowns are heard for a half hour, beginning at 7:30 o'clock. Ted is famous for his introductory line, "Is Everybody Happy?" and for the high silk hat, originally purloined from a doorman at Rector's in 1917, which he has taught to do almost everything but talk. This deficiency prevents it from appearing on the radio, though Ted still clings to it in his stage appearances. His program is made up of old favorites, including "Down the Old Church Aisle," "Wabash Blues" and "Three o'Clock in the Morning."

The tussle for American supremacy at ping pong will be reported by Graham McNamee tonight (WRC, 11:15 o'clock).

All participants in the program to be presented today (WMAL, 3 p. m.) are blind. The appearance was arranged to direct attention to the work of the New York Association for the Blind—Lighthouse, No. 1.

THREE busy NBC performers agree that "practice makes perfect" in these hectic days of radio activity.

The trio—Andy Sannella, Lou Raderman and Frank Banta—rehearse 110 hours for 30 radio appearances weekly.

The Wesleyan University Glee Club will be presented this afternoon (WMAL, 4 o'clock) in a half-hour concert. This organization, founded in 1862, has sung twice at the White House by invitation of Presidents McKinley and Coolidge.

A dramatic sketch of pioneer days of the West—a stage coach ride from Tipton, Mo., to Los Angeles, will be offered in the Pacific Feature Hour this afternoon (WRC, 4:15 o'clock). An Indian ambush, a holdup and a "Forty-niner" jamboree are included.

THE Wilkins Coffee Orchestra has moved to the 8:30 o'clock period over WRC for the next several Saturday evenings.

Listeners are hereby reminded, now that they have the winter schedule of programs fairly well memorized, that daylight saving time, with its upheaval of schedules, commences April 26.

The course of practical self-helps in piano playing, to be conducted by Sigmund Spaeth, will begin this morning (WRC, 11:30 o'clock). The instruction charts may be obtained from the NBC.

England heard Paul Robeson over the radio almost a year ago. The radio debut of the great Negro singer was made in this country night before last.

"CHEERIO," who, under all circumstances, makes every possible effort to keep his identity a secret, is often so closely pursued by his admirers that one night recently he found it necessary to dash up a small circular iron stairway to the floor above the studio from which he had broadcast in order to escape.

RADIO PROGRAMS

SATURDAY, MARCH 28.

LOCAL STATIONS.

(Eastern Standard Time.)

WRC—National Broadcasting Co. (316 Meters, 950 Kilocycles.)

6:45 a. m.—Health Exercises.
8:00 a. m.—Gene and Glenn.
8:15 a. m.—Morning Devotions.
8:30 a. m.—Cheerio.
9:00 a. m.—Organ Recital.
9:15 a. m.—Orchestra With Soloist.
9:45 a. m.—A. & P. Food. Col. Goodbody.
10:00 a. m.—Hits and Bits.
10:15 a. m.—Household Hour.
11:15 a. m.—Radio Household Institute.
11:30 a. m.—Keys of Happiness.
12:00 (noon)—On Wings of Song.
12:30 p. m.—National Farm and Home Hour. "Modification of the 1931 Outlook."
1:30 p. m.—Joint Recital, Godfrey Ludlow, violinist, and Mme. Lolita Cabrera Gainsborg, pianist.
1:45 p. m.—Foreign Policy Association Luncheon. Subject, "Are Dictatorships the Alternative of the Decline of Parliamentary Government?"
3:30 p. m.—Marionettes.
4:00 p. m.—"Fire Protection," by Franklin H. Wentworth.
4:15 p. m.—Pacific Feature Hour.
5:00 p. m.—Lady Next Door.
5:30 p. m.—Tea Timers.
6:00 p. m.—News Resume.
6:00 p. m.—"High Road of Adventure," by Gilbert Gable.
6:15 p. m.—Washington Gas Light Co. Orchestra, Rudolf Schramm, conductor.
6:45 p. m.—Uncle Abe and David.
7:00 p. m.—Amos 'n' Andy.
7:15 p. m.—Jesters.
7:30 p. m.—Ted Lewis and His Musical Clowns.
8:00 p. m.—Weber and Fields.
8:15 p. m.—Radiotron Varieties.
8:30 p. m.—Wilkins Coffee Orchestra.
9:00 p. m.—Walter Damrisch Symphony Orchestra.
10:00 p. m.—Lucky Strike Dance Orchestra.
11:01 p. m.—Troubadour of the Moon.
11:15 p. m.—Ping Pong National Singles Championship.
11:30 p. m.—Henry Busse and His New Yorker Orchestra.
11:45 p. m.—Little Jack Little, crooner.
12:00 (midnight)—Smith Ballew's Orchestra.
12:30-1:00 a. m.—Ben Cutler Orchestra.

WMAL—Columbia Broadcasting System. (475.9 Meters, 630 Kilocycles.)

8:00 a. m.—Religious Service.
8:15 a. m.—Male Trio.
8:30 a. m.—Tony's Scrap Book.
8:45 a. m.—Minstrels.
9:00 a. m.—Something for Every One.
9:30 a. m.—Morning Moods.
10:00 a. m.—Male Trio. With Virginia Arnold, pianist.
10:30 a. m.—New World Salon Orchestra.
11:00 a. m.—Children's Hour.
11:30 a. m.—Revue.
12:00 (noon)—Paul Tremaine Orchestra.
1:00 p. m.—Park Central Orchestra.
1:30 p. m.—Savoy Plaza Orchestra.
2:00 p. m.—Catherine Field, soprano.
2:15 p. m.—National Democratic Club Forum.
3:00 p. m.—Lighthouse for the Blind.
3:30 p. m.—Saturday Syncopators.
4:00 p. m.—Wesleyan University Glee Club.
4:30 p. m.—Spanish Serenade.
5:00 p. m.—Farm Science Snapshots.
5:10 p. m.—Leon Belasco Orchestra.
5:45 p. m.—News Flashes.
6:02 p. m.—Civic Talk.
6:15 p. m.—Sunday School Lesson.
6:30 p. m.—Paul Tremaine Orchestra.
6:45 p. m.—Frank W. Wright, barytone.
7:00 p. m.—Round Towners.
7:15 p. m.—Ritz Carlton Orchestra.
7:30 p. m.—Chevrolet Chronicles.
8:00 p. m.—Arthur Pryor's Military Band.
8:15 p. m.—Ben Alley, tenor.
8:30 p. m.—Herbert Gordon Orchestra.
9:00 p. m.—Atlantic City Entertains.
9:30 p. m.—Senator Gerald P. Nye, of North Dakota, "Why the Direct Primary Should Be Retained."
10:00 p. m.—Hank Simmons' Show Boat, "Saved From the Wreck."
11:00 p. m.—Shoreham Dance Orchestra.
11:30 p. m.—Guy Lombardo's Canadians.
12:01 a. m.—Biltmore Orchestra.
12:30-1:00 a. m.—Nocturne, Ann Leaf.

WOL—American Broadcasting Co. (229 Meters, 1,310—Kilocycles.)

7:30 a. m.—Musical Clock.
8:00 a. m.—Chimes.
8:10 a. m.—Musical Clock, continued.
9:30 a. m.—Little Folks' Program.
10:00 a. m.—American Red Cross Speaker.
10:20 a. m.—Public Service Man.
10:30 a. m.—Dr. Viola Russell Anderson, Tuberculosis Association.
10:40 a. m.—Requests.
11:15 a. m.—Walter Reed Requests.
11:45 a. m.—Organ Reverie.
12:10 p. m.—Lenten Service.
12:30 p. m.—Luncheon Music.
2:30 p. m.—Good Afternoon.
2:45 p. m.—Anne Smith, pianist.
4:00 p. m.—Marie Carroll, pianist.
4:15 p. m.—Waltz Time.
4:30 p. m.—Bob Garner, pianist.
4:45 p. m.—Speaker Citizens' Military Training Camp.
5:00 p. m.—Iva Loughlin Guy, mezzo-soprano.
5:30 p. m.—Opportunities.
5:50 p. m.—Public Service Man.
6:00 p. m.—Walter T. Holt, mandolin and guitar.
6:30 p. m.—Aerial Columnist.
6:45 p. m.—Jerry Harp's Orchestra.
7:15 p. m.—Musical Interlude.
7:20 p. m.—News Flashes.
7:30 p. m.—Ralston's Orchestra.

WJSV—Independent Publishing Co. (265 Meters, 1,460 Kilocycles.)

9:00 a. m.—Down South.
9:05 p. m.—Margaret Bee.
9:30 a. m.—Weather Report.
9:30 a. m.—Hints to Housewives.
9:35 a. m.—William Abernethy's Orchestra.
10:00 a. m.—Tomorrow's Dinner.
10:15 a. m.—Dance Orchestra.
10:30 a. m.—Etiquette Talk.
11:00 a. m.—Sacred Hour.
12:01 p. m.—Columbia Ramblers.
12:45 p. m.—Washington Orchestra.
1:15 p. m.—Piano Trio.
1:30 p. m.—King Tut.
2:00 p. m.—Afternoon Musicale.
2:30 p. m.—Nell Lewis Stafford.
2:45 p. m.—Lewis Smith.
3:00 p. m.—Children's Hour.
3:30 p. m.—Mother Goose Party.
4:00 p. m.—Paul Church P.-T. A.
4:30 p. m.—Memory Boys.
5:00 p. m.—Science and History.
5:15 p. m.—Along Route Fifty.
6:00 p. m.—News Flashes.
6:15 p. m.—Clansfield Hour.
7:00 p. m.—Jay Hawks.
7:30 p. m.—Myer Goldman's Orchestra.
8:00 p. m.—Front Line of Politics.
8:07 p. m.—Gretta Ludwig.
8:30 p. m.—Dr. McDougall.
9:00 p. m.—Rock Creek Boys.
9:30 p. m.—Old Virginia Hoe-Down.
10:30 p. m.—Emery Dougherty's Orchestra.

WBAL Baltimore—760 Kilocycles. Synchronized Operation WBAL-WJZ. (Tune WBAL on WJZ Dial Setting.)

7:30 a. m.-4:00 p. m.—Programs same as WJZ, New York.

WBAL Baltimore—1,000 Kilocycles. Independent Operation.

4:00 p. m.—Song Sermon.
4:15 p. m.—Pacific Feature Hour.
5:00 p. m.—Salon Music by the Calvertons.
8:00 p. m.—Vocalists.
6:15 p. m.—Saltzman's Orchestra.
6:45 p. m.—Literary Digest Topics.
7:00 p. m.—Amos 'n' Andy.
7:15 p. m.—Tastyeast Jesters.
7:30 p. m.—WBAL Ensemble.
8:00 p. m.—Dixie Circus.
8:15 p. m.—Rin Tin Tin Thriller.
8:30 p. m.—The Piller Man.
9:00 p. m.—Around the Melodeon.
9:30 p. m.—Musical Doctors.
10:00 p. m.—The Masqueraders.
10:30 p. m.—Clara, Lu and Em.
10:45 p. m.—Memory Lane.
11:00 p. m.—Slumber Music.
11:30 p. m.—Sisters of the Skillet.
11:45 p. m.—Slumber Music.

CHAIN STATIONS.

(Associated Press.)

Program in Eastern standard time. P. M. unless otherwise indicated.

454.3—WEAF New York—660 (NBC Chain).

6:00—Dinner Music.
6:45—Uncle Abe and David.
7:00—Salon Singers.
7:15—Lawa Thaf Safeguard.
7:30—Snoop and Peep.
7:45—Adventure.
8:00—Weber and Fields.
8:15—Varieties.
8:30—Silver Flute.
9:00—Damrosch Orchestra.
10:00—B. A. Rolfe Orchestra.
11:00—Troubadour of the Moon.
11:15—Busse's Orchestra.
11:45—Jack Little.
12:00—Dance Orchestra.

348.6—WABC New York—860 (CBS Chain).

6:30—Tremaine Orchestra.
6:45—Crime Club.
7:00—Morton Downey.
7:15—Orchestras.
8:00—Arthur Pryor's Band; Topics in Brief.
8:15—Alley and Ann Leaf.
8:30—The Silversmiths.
8:45—Alexander Woollcott.
9:00—Around the Samovar.
9:30—National Radio Forum.
10:00—Simmons' Show Boat.
11:00—Denny's Orchestra.
11:30—Guy Lombardo Orchestra.
12:00—Bert Lown Orchestra.

394.5—WJZ New York—760 (NBC Chain).

6:00—Raising Juntor.
6:15—Saxophone Quartet; Ballew Orchestra.
6:45—Topics in Brief.
7:00—Amos 'n' Andy.
7:15—Jesters.
7:30—Golbergs.
7:45—Pickards.
8:00—Circus Stories.
8:15—Rin Tin Tin Stories.
8:30—Brush Man.
9:00—Campus.
9:30—Musical Doctors.
10:00—Cuckoo.
10:30—Clara, Lu and Em.
10:45—Memory Lane.
11:00—Slumber Hour; Amos 'n' Andy.
12:00—Spitalny's Orchestra.
12:30—Panico's Orchestra.

422.3—WOR Newark—710.

6:30—Sports Period.
6:45—Ensemble.
7:15—English Chats.
7:30—Orchestras.
9:00—Allan Broms.
9:15—Organ Recital.
9:45—Bon-Bons.
10:00—One-Man Show.
10:15—Orchestra.
10:45—Globe Trotter.

428.4—WLW Cincinnati—700.

6:30—Feature.
6:45—WJZ.
7:30—The Knights.
8:30—WJZ.
9:00—Seger Ellis.
9:15—Variety.
9:30—WJZ.
10:00—Orchestra.
10:30—WJZ.
10:45—Bob Newhall.
11:00—Variety (2½ hours).

405.2—WSB Atlanta—710.

6:45—WEAF.
7:00—Dinettes.
7:15—Aviation.
7:45—Chronicle.
8:30—WJZ.
9:00—WEAF.
11:00—WJZ.

461.3—WSM Nashville—650.

7:00—Bulletins.
7:15—Sunday School.
7:30—Record Program.
8:00—Orchestra.
8:15—WEAF.
8:30—Orchestra.
8:45—Quartet.
9:15—Hunters.
9:30—Harmonica.
10:00—Orchestra.

270—WRVA Richmond—1,110.

6:45—WJZ.
7:30—Boosters.
7:45—Sponsored Program
8:15—WEAF.
8:30—Current Events.
9:00—WEAF.
10:30—Student's Period.

Tonight's Ether Holds—

6:00 p. m. (WRC)—"High Road of Adventure."

6:00 p. m. (WOL)—Walter Holt, guitarist.

6:15 p. m. (WRC)—Schramm's Concert Orchestra.

7:30 p. m. (WRC)—Ted Lewis and his Musical Clowns.

8:30 p. m. (WRC)—Wilkins Coffee Orchestra.

9:00 p. m. WMAL)—Atlantic City entertains.

9:30 p. m. (WJSV)—Old Virginia Hoe Down.

10:00 p. m. (WMAL)—Hank Simmons' Show Boat.

11:30 p. m. (WBAL, WJZ)—Sisters of the Skillet.

Jane Interprets the Mode

Spring frocks, and those for summer, too, require form fitting and not bunching bloomers, and a sprig of embroidery or two! (Says Dah-ray.)

Paris, March 27.

LINGERIE, pronounced "Lahn-geree" if you please, since it is a French word and there is no adoption of it into the English language—well, lingerie, as I started to say, is getting more difficult every day. No sooner do we discard all our short costume slips, or make them over into little tindies, in favor of form fitting and nicely gored long slips, than the styles come along and while long, decide that underslips are to be short. Not only that but knee length panties are decreed for summer wear by the smartest Paris shops.

All in all, a poor Fashun Cricket doesn't know where she's at 'cept that anything in the lingerie line has to fit smoothly around the hips and at the bodice if any—and has to be of the finest and not too sheer material—and showable if desired. But most especially fitted and smooth under the tight hip-lines that are the demand of the day.

Just between you'n'me I don't think anyone but a mannequin will wear a transparent chiffon or lace summer dress with only knee length shorts under it. And I for one will pay a little more attention to new my lingerie fits and shows as nicely fitted under my dress, and less to the advance artillery of the mode that says that sooner or later my panties will have to show.

• • • •

To show 'em or not to show 'em, that is not the question in the new leaflet that just came back from the printers. But the darling bloomers that you can find out how to make from this leaflet are quite showable, at that—because using our basic pattern that makes a whole bloomer out of one yard of material, and one with a bias seat that doesn't have to gather at the waist, we have designed some darling sets. Better get that stamped, self addressed envelope ready to send to the Dare Department of The Washington Post right away, before you forget it—for these are bloomers et comment which is "and how" in another language!

• • • •

A little touch of plaid is so youthful, and so colorful—it's miraculous how it brightens up the most tuneless outfit. But a couple of dabs too many is too very much don't forget. I saw a lovely scarf and matching hat crown the other day, in plaid worn with a beige tweed suit. And somewhere else I saw plaid glove linings, oh, very big glove cuffs, and a wide plaid belt! That reminded me to tell you that two touches of plaid were about all you could stand in one ensemble, to be in good taste and perfectly chic.

• • • •

Just little touches of paillettes are smart—like the black paillette belt on a black lace dinner dress, and the black tulle jacket, double thickness, that had the rather wide sleeves banded in matching black paillettes about 8 inches deep.

• • • •

Do you know what they mean when they say that evening gowns are longer in the back, and slightly shorter in the front than last year? Well, no more than a couple of inches, my dear! It means not that you could possibly get the impression from the fashion journals—many of the smartest evening gowns for the coming season will cover the pump in the back, come quite to the floor, really—and be only ankle length in front.

• • • •

And if you want to know how to make the cunningest little spring hat imaginable, just send a stamped, self-addressed envelope for the leaflet telling you how to do it!

• • • •

Do make it a point to look for Dare's weekly fashion letter in the big Sunday Washington Post.

• • • • •

Au revoir!

(Copyright, 1931.)

Wives of Tomorrow

FRANCES M'DONALD

She Can't Make Him Jealous.

DEAR MISS McDONALD: I'm a constant reader of your column and am coming to you for advice because I've got a funny feeling that if I went to anybody I knew they would laugh at me, but it is real serious with me.

I'm engaged to a wonderful boy and ought to be the happiest girl in the world. I know he really loves me, his actions tell me that, but he's just so lofty in some things that I could shake him. No matter what I do to make him jealous he refuses to say a word about it, unless it's "Now why act like that, you know you don't really mean it, you're only acting like a spoiled child," or words to that effect. If I try telling him how interested one of the other boys is in me, he'll tell me he doesn't blame them, and then change the subject.

It's driving me wild. Isn't he human or am I crazy? He never bothers with any one else and is always doing little things for me to show me he loves me. I really love him so why can't I be satisfied? Do you know? If you do, for goodness sake tell me before I do something I'll be sorry for.

You'll think this a crazy letter, I'm sure, but really I'd be ever so much obliged to you if you could help me.

CATHERINE.

Did you read "Yankee Doodle's" letter in the column a few days ago? She has even a worse man. He did not tell her he loved her when he proposed and did not kiss her even when he gave her the badge of ownership. So you see things could be worse.

Personally, we would not say your man was out of the ordinary. A sensible man who loves a sensible woman is not easily moved to jealous rage. And what a blessing! Think of the married people whose professions make necessary situations truly quite difficult. How terrible if jealousy were spouting up and raising sand at the least opportunity.

After you are married you will be mighty thankful that you have a man who will not glower at the very approach of another male. The consciousness of a husband's jealousy can make a woman look and act positively guilty. It is the supreme misery. And it is one agony that you will be spared. When you see your married friends sitting stiffly at parties in a vain effort to keep their husbands from sulking for a week, you will understand our lack of sympathy in your plight.

And just a word for your private ear. Stop telling your lover about other men's interest in you. It is cheapening to do so. It will not make him jealous, but it will lower his estimation of you.

So stop looking for trouble and get busy hemming the dish towels instead.

What Today Means to You

By MARY BLAKE

"ARIES."

IF March 28 is your birthday, the best hours for you on this date are from 8:30 a. m. to 10 a. m. and from 5 p. m. to 8:40 p. m. The danger periods are from noon to 2 p. m. and from 9:30 p. m. to 10:45 p. m.

Events on this date (March 28) will throw you on the threshold of an altered course of life, bringing with it both regrets and pleasing compensations. Do not give any decisive answers, or enter into any binding contracts at this time.

The child born on this March 28 will have a passive nature and be indifferently ambitious. It will thoroughly enjoy the good things of life, but will never fight for them. Attention should be given to its physical welfare, if a sound adulthood is desired for it. Music will make a strong appeal to it, and it could become a musician of renown.

Activity and change are strongly shown in your life. One of your type must be busy to be happy and contented, and you are seldom caught mooning or with idle hands. With you it is work and play, and not the reverse; you never neglect your duties for your pleasures. When you have made up your mind about anything you usually stick to your decision, and you are not given to postmortem regrets. Destiny has planned many changes for you, and you will never be sailing so smoothly that you may not expect unsettled winds to blow you off your course without much warning.

One of the nicest things about you is your silent intelligence—your ear is more powerful than many tongues. You could never be called "brainy," but you are most understanding and have a large fund of common sense and a good sprinkling of humor. Others like to confide in you, and they do so with little risk, for you are not a tale-bearer. You are almost too secretive about your own affairs, and you are often bent with your own burdens or sorrows, when there are many willing hands ready to help you. You usually suffer your lot with a smile as you are rather fatalistic in your views.

You love harmonious surroundings, and possessing artistic tastes, you generally seek to make your environment as beautiful as possible. It is not easy to deceive those born under your influence of above sign, and you have remarkable intuition.

Successful people born March 28: Henry Roe Schoolcraft, scientist; traced source of Mississippi River.

John J. Shipherd, educator; founder of Oberlin College, Oberlin, Ohio.

Charles H. Deere, manufacturer.

Norman Hapgood, author.

William Richardson Belknap, merchant.

Anne Douglas Sedgwick, author.

(Copyright, 1931.)

Helping the Homemaker

By LOUISE BENNETT WEAVER.

Sunday Dinner Menu.

Chilled Diced Fruit
Roast Beef and Browned Potatoes
Buttered Peas
Currant Jam Spiced Peaches
Bread Butter
Combination Salad in Gelatin
Mayonnaise
Chocolate Ice Box Cake Coffee

Chilled Diced Fruit, Serving 8.

1 cup diced pineapple.
1 cup diced peaches.
2 cups diced grape fruit.
½ cup red cherries.
1 cup fruit juices.
2 tablespoons lemon juice.

Mix and chill ingredients and serve in glass cups or sherbet cups.

Combination Salad in Gelatin.

1 package lemon flavored gelatin mixture.
2 cups boiling water.
1 teaspoon salt.
¼ teaspoon paprika.
½ cup diced tomatoes.
½ cup chopped celery.
2 tablespoons green peppers.
2 tablespoons chopped onions.

Pour water over gelatin and stir until dissolved. Add salt and paprika. Mix well and cool. Add rest of ingredients. Pour into individual molds rinsed out of cold water. Set in cold place to stiffen. Unmold on lettuce and surround with mayonnaise.

Chocolate Ice Box Cake.

18 lady fingers.
4 tablespoons butter.
4 tablespoons flour.
1½ cups milk.
2 squares chocolate, melted.
3 egg yolks.
1 teaspoon vanilla.
¼ teaspoon salt.
3 egg whites, beaten.
½ cup beaten whipped cream.

Line a mold with half the lady fingers. Melt butter and add flour. Blend and add milk and cook until very thick sauce forms. Stir constantly. Add chocolate and egg yolks and cook two minutes. Beat well and add salt and vanilla. Cool and fold in egg whites and cream. Add layer of lady fingers to the mold and add the chocolate mixture. Have top and last layer lady fingers. Chill 24 hours. Unmold carefully.

Menu for Sunday Supper.

Shrimp Salad Potato Chips
Hot Rolls Strawberry Jam
Sponge Cake and Tea

The coldest part of the refrigerator should be reserved to hold milk, butter, eggs, meat products, milk products and perishable fruits.

YOUR NAME — WHAT DOES IT MEAN?

By HARRY A. DEFARRARI, Ph. D.

THE family name "Barnard" is one of the many variations of "Bernard." "Bernard" is derived from "Berinhard," an old Germanic personal name meaning "firm bear." This name was common in England in very early days but its popularity increased noticeably in the twelfth and thirteenth centuries because of the fame of Saint Bernard, the Cistercian monk. A certain Walter Bernardi is mentioned in an English document of the year 1214. The modern German variations of this name are most numerous. Some of the commonest are "Barnhard," "Bernert," "Bernet" and "Pernhart."

The family name "Malone" has been borne by many persons famous in the history of Ireland. This name is the modern form of the original Irish "O Maoleohin" which means "the descendant of Maoleohin." The personal name "Maoleohin" means "the servant of St. John." The personal name "John" is ultimately of Hebrew origin, and may be translated "the Lord's gracious gift" or "the Lord is gracious." The commonest variations of "Malone" are "Melone" and "Mullone."

Although the family name "Freeland" has the obvious meaning of "free land," it does not generally indicate an original place of residence. There is evidence that in the great majority of cases it was originally given to children as a personal name. Some of the many thirteenth century variations of this name are "Frelund," "Prelond," "Frylende" and "Prelande." In a few cases the family name "Freeland" indicates an original residence in the parish of Freeland in the diocese of Oxford.

(Copyright, 1931.)

Indoor and Outdoor Gardens.

By JANE LESLIE KIFT

ANSWERS TO INQUIRIES.

IS it true that the mignonette is rather hard to transplant? I lost almost all my plants last summer. After the first shift they wilted and died. RUBY T. P.

While desirable in every way, the mignonette is rather whimsical and very hard to transplant successfully. For this reason it is best to sow the seed directly in pots rather than in flats, which would mean transplanting as soon as the plants are of sufficient size to be moved. When planting mignonette, make a slight depression in the center of each pot and drop into it two or perhaps three seeds, then cover slightly with soil. When the seeds have germinated, which will be in about two weeks, thin to one plant to a pot, saving the strongest plant.

Please tell me when to prune a rambler rose which was set out last year. MRS. HENRY H. P.

The various climbing roses should be pruned as soon as they have finished flowering. Cut out such long branches as have produced great masses of bloom; this will result in the growth of long, willowy canes which will bloom next season.

The buds on my roses all decayed last summer. Is there any spray I might use at this time to prevent this calamity this year. BETTY A. L.

Your roses are suffering from a form of bud rot which can be controlled by spraying with Bordeaux mixture just as the plants start growth. Later it will be well to spray about once in two weeks until after the buds have formed.

Would it be possible to grow a European beech tree in this country as a hedge, as they grow it in England? MIISS ANABELLA H.

Yes.

Is it true that when setting out a holly tree that it is best to remove all the leaves? NANCY T. R.

Yes, you should remove about two-thirds, in some cases all the leaves, when transplating hollies. This is done to reduce transpiration. Be careful not to expose the roots to the air for any length of time. Plant a holly in well-drained soil. Most authorities recommend top dressing the soil with manure rather than mixing it with the soil.

There are white scales on the needles of my pine trees. What do you suggest doing to cure this condition? MRS. JULES T. P.

The pine-leaf scale will stunt the growth of your trees if it becomes serious. Better spray the trees in early June with nicotine solution. It is at this time when the young scales are being formed that it is easiest to control this disease.

Please tell me how deep to plant peonies. FRANCIS T. P.

Put peonies only two or three inches below the surface of the soil. The deep planting will result in the roots rotting or in small or no flowers.

(Copyright, 1931.)

All readers' questions on growing and care of indoor and outdoor flowers and floral decorations for social functions will be answered by Miss Kift, directly in this column if addressed in care of The Washington Post, or directly to readers if a self-addressed, stamped envelope is supplied.

WORK ON BRIDGE

(This article is intended for the Auction and Contract Bridge beginner.)

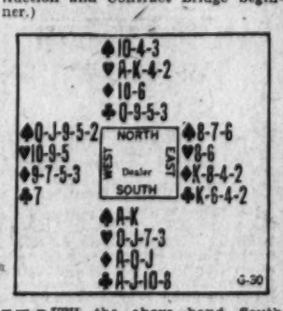

WITH the above hand South would be playing one No Trump at Auction; three or more No Trumps at Contract.

West's original lead would be the Queen of Spades won by South. Declarer would see that he must lead Clubs from North and may want to lead Diamonds twice from that hand; and that the needed three entries in North probably can be made up in the Heart suit by winning with the Ace, King and Four—the Four being a sure winner unless the adverse Hearts are divided 4-1.

So South should lead the Queen of Hearts to trick 2 and North should play the Deuce on it. Then the Seven should be led from South and won with North's King; the Seven being led instead of the Trey so as to make North's Four good on the fourth round.

If one of the adversaries refuses on the second Heart, North will be limited to winning two Hearts; but if both follow, the three entries will have been made up.

Having won the second Heart trick, North should lead the Club Queen and South play the Jack or Ten if East does not cover, or North can lead the Nine and South play the Eight if East plays small. The important point is to keep the lead in dummy.

If West has the King of Clubs, only one Club lead from dummy is needed; but East has it. Declarer wants to capture it without sacrificing entries. With four Clubs East would not cover the Queen or the Nine; he would hope that South had only three Clubs and that the Ace would fall on the third round, making East's King good.

With the Queen led, East playing small and the Jack played by South, North's second lead would be the Nine; and with East again playing small, South would play the Eight, thus permitting dummy to lead a third Club and South to make all his Club tricks.

Now we come back to the Hearts; only one adverse Heart remains unplayed, so South leads the Jack and overtakes with dummy's Ace. Then a Diamond is finessed, and when South wins he has the Trey of Hearts to lead for North to win with the Four. This shows the importance of playing the Seven of Hearts at trick 3. Dummy, by virtue of this third Heart entry, has another lead for a second Diamond finesse and the taking of thirteen tricks.

(Copyright, 1931.)

THE NEW
Jelleff's
Introduces
Italian Filet Stockings
$1.95

Shown for the first time at Jelleff's for this price—a new square mesh stocking that is cobwebby sheer, but its special high twist weave means long service. In all the newest Spring colours.

Jelleff's Stocking Shop—Street Floor

Break up
COLDS

When you feel the first symptoms of a cold . . . take a few tablets of Grove's Bromo Quinine and drive out the cause before the cold germs have time to multiply.

Bromo Quinine is the standard remedy for colds in every civilized country in the world. Millions have used it for more than two generations.

It *had* to be good to go so far and do so well.

Grove's LAXATIVE
Bromo Quinine
LOOK FOR THIS SIGNATURE E. W. Grove
IT IDENTIFIES THE ONLY BROMO QUININE

THAT'S the NAME

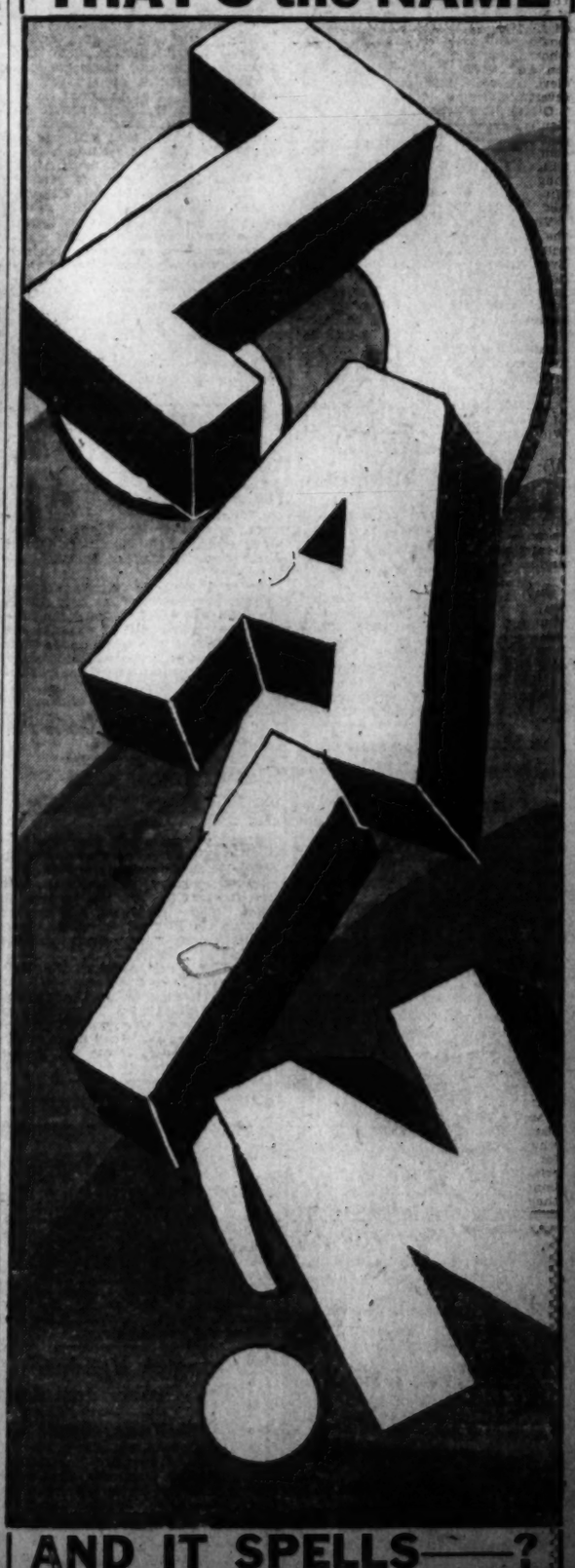

AND IT SPELLS——?

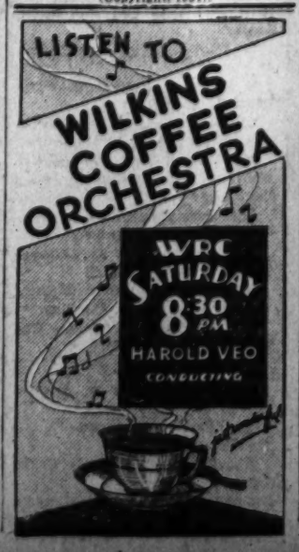

CANCER PRIZE RITES SLATED FOR TONIGHT

Dr. Alexis Carrel Will Get Award at Annual G. U. Kober Exercises.

The Nordhoff-Jung cancer prize for 1930 and an accompanying check for $1,000, awarded by a German commission to Dr. Alexis Carrel, of Rockefeller Institute of New York, will be presented by Ambassador con Prittwitz, of Germany, tonight at 8:30 o'clock at the annual Kober exercises at Georgetown University. Ambassador Claudel, of France, Dr. Carrel's native land, will be present.

At the same time announcement will be made of the award by the Association of American Physicians of the Kober medal for 1931 to Dr. Henry Sewall, of Denver, Colo., in recognition of tuberculosis research work. Dr. Frederick George Novy of the University of Michigan, famous bacteriologist, will deliver the Kober lecture at the exercises on "Respiration of Micro-organisms."

The Nordhoff-Jung prize is awarded every two years for outstanding work in cancer research, having been founded by Dr. Sofie A. Nordhoff-Jung, of Washington, a member of the Georgetown Medical School faculty. It is being presented this year for the first time in the United States.

Dr. George M. Kober, dean emeritus of Georgetown Medical School and president of the Washington Tuberculosis Association, has made provisions under a foundation for annual medals and lectures to advance the cause of research in medicine. Today is Dr. Kober's eighty-first birthday. For a half century he has been a leader in the war against tuberculosis and in the fight to improve sanitary measures. Under the provisions of the foundation, the Kober exercises are held at Georgetown University.

G. W. U. Planning Presbyterian Club

Students Will Meet Tomorrow at New York Avenue Church.

The Presbyterian students of George Washington University will meet in the New York Avenue Church, tomorrow at 3 o'clock. Addresses will be delivered by Mark Woods, president of the Presbyterian Club in Maryland University; Dean William A. Wilbur, of George Washington University, and Dr. William L. Young, of Philadelphia, director of university work for the Presbyterian churches.

A plan of organization of a Presbyterian Club, worked out by a committee of university students including Andrew V. Allison, William B. Hanback, and Edith Mitchell in conference with Dean Wilbur, Rev. D. Hobart Evans, Rev. Stanley White and Rev. J. R. Duffield will be submitted for consideration.

The following have been appointed by their churches as representatives of Presbyterian students in George Washington University: Florence Basim, Mildred Battle, Elizabeth Rudd, Edith Mitchell, Dorothy Porterfield, Porter Huff, James L. Forsyth, Linwood Bailey, R. A. Douglas Henry D. Curtiss, Frances L. Webster, Hugh M. Buckingham, Rhode Lewton, William Hanback, Andrew Allison, Joseph F. Allen, James Patterson Kerr, jr., Richard Fairman, Marjorie Stringham and Alice Ernest.

Epiphany Choir to Sing Du Bois Sacred Cantata

Dr. Z. B. Phillips, rector of the Church of the Epiphany, will preach on Good Friday at noon, and that evening at 8 o'clock the Epiphany choir, under the direction of Adolf Torovsky, will sing DuBois' sacred cantata, "The Seven Last Words."

The addresses at the afternoon services at 4:45 o'clock will be delivered by the parish clergy as follows: Monday, the rector; Tuesday and Friday, the Rev. Alvin Lamar Wills; Wednesday, the Rev. Dr James W. Morris, and Thursday, the Rev. Dr. Francis Yarnall, vicar of Epiphany Chapel.

Men's Bible Officers Installed Tomorrow

J. Morville Barker, former president, will install the newly elected officers of the Men's Bible Class of Eastern Presbyterian Church at the class session tomorrow morning.

The new officers are: Teacher, George H. Winslow; president, J. C. Rundles; first vice president, T. J. McAdams; second vice president, Earl J. Bush; secretary, R. E. West; assistant secretary, Beverly M. Leache; treasurer, J. P. Hunnicutt; assistant treasurer, J. C. Kauffman; social secretary, D. J. Roberts.

Dr. Sizoo Will Ordain Deacons on Thursday

The Lord's Supper was instituted by Jesus Christ on Thursday night. In commemoration of this event the Easter Communion service at New York Avenue Presbyterian Church will be held the same evening. This is said to be one of the most impressive services held during the year at this historic old church.

Dr. Sizoo, the minister, will install and ordain the deacons and elders recently elected at the congregational meeting on this occasion.

Women End Revival Tomorrow.

Miss Amy Lee Stockton and Miss Rita Gould, who have been conducting a three weeks' revival at the Metropolitan Baptist Church, will close out these services tomorrow. On Tuesday they return to Grand Rapids, Mich., where they begin their fifth campaign in the Wealthy Street Baptist Church.

Services on Air

10 a. m. (WOL)—Watch Tower Service.

11 a. m. (WJSV)—Service from Fourth Presbyterian Church.

11 a. m. (WOL)—Service from Church of the Epiphany.

4 p. m. (WMAL)—Palm Sunday services—Washington Cathedral.

4 p. m. (WRC)—Dr. S. Parkes Cadman Religious Service.

5 p. m. (WOL)—Washington Catholic Radio Hour.

5 p. m. (WMAL)—The Rev. Donald Grey Barnhouse.

6 p. m. (WRC)—National Catholic Hour.

7 p. m. (WMAL)—Golden Hour of the Little Flower.

8 p. m. (WJSV)—Service from First Church of Christ, Scientist.

11 p. m. (WMAL)—Back Home Hour from Buffalo.

ESSAY JUDGE

WILLIAM J. COOPER.

COOPER WILL PRESIDE AT ENVOYS' SELECTION

Continued from Page 1

only three and one-half days until their essays in the European good-will trip contest must be in the hands of their teachers, this group of young people is becoming increasingly active. Libraries are being besieged for information; parents and teachers are being quizzed as to their ideals of American youth, and books are being eagerly studied in the hope of acquiring a new idea that will aid in assuring the student of the coveted trip.

Moss Stimulates Interest.

Personal appearances by Col. James A. Moss, president general of the Flag Association, at some of the leading high schools during the week restimulated interest in the contest and gave a new impetus to the efforts of those already engaged in writing the necessary essay, which determines the two students to be selected from each school for part in the preliminary test. The boys are writing on "The Typical American Boy" and the girls on "The Typical American Girl."

Since the announcement that the preliminary test on April 11 would consist in part of a written examination on American history and the ideals of the American flag, the office of the United States Flag Association has been besieged with requests for information as to where literature bearing on the flag may be found. The Flag Association can not answer questions over the telephone, all information being printed first in The Washington Post. There is published a book, "The American Flag, Its Glory and Grandeur," which may be obtained at any public library, and which furnishes complete information in regard to the flag, its ideals and principles for which it stands.

Seek Best-Fitted Pair.

Every effort is being made to pick the best possibly fitted boys and girls for this trip, which will take 63 American boys and girls between the ages of 14 and 18 years to Europe on a good-will trip, to convey the friendly greetings of the boys and girls of the United States to the boys and girls of France. It is felt that the boy and girl best fitted to make the trip will be those with the best knowledge of the history of their own country and their own flag.

Pride of our country and loyalty to one's flag inculcates into the child the respect for the same love of country and flag on the part of other children of other countries, it is pointed out by the United States Flag Association officials, creating a rational patriotism that will lead to council tables in the settling of disputes rather than to the battlefields.

Interest in the contest is spreading by leaps and bounds. People in other cities, reading of the Washington contest in The Washington Post, are writing in to learn if similar contests can not be established in their respective localities. Whenever possible such contests will be arranged, until arrangements for selecting the entire delegation of 63 children have been made. Because of the desire to carry out the idea of the "Living Flag," as explained in yesterday's Washington Post, the delegation is strictly limited to this number.

Former World Editor Joins Herald-Tribune

New York, March 27 (U.P.).—The New York Herald-Tribune will announce in its editions of tomorrow morning that Walter Lippman, formerly editor of the New York World, has joined its staff of special contributors.

He will write a signed column dealing with topics of his own choosing "and will be given the same latitude that is accorded all contributors to its columns who write under their own signatures," the announcement said. Mr. Lippman sailed tonight on the Saturnia for Greece and the Balkans. After spending the spring and early summer in those countries and Italy, he will return to New York to assume his new duties.

Sixth Presbyterian To Hear 3 Preachers

Three preachers will participate in the Holy Week services at the Sixth Presbyterian Church next week. Tomorrow morning the minister, the Rev. Godfrey Chobot, will preach the Palm Sunday discourse, and in the evening Dr. Florian Vurpillot, pastor of the French Congregation, will officiate.

On Wednesday evening the Rev. Frank S. Niles, minister of the Georgetown Presbyterian Church, will be in the pulpit; on Thursday evening the Lord's Supper will be celebrated, and at the Good Friday service Dr. Douglas P. Birnie will be the special preacher.

Flowers Will Feature Confirmation Reunion

Tomorrow evening at 8 o'clock the annual confirmation reunion of Concordia Lutheran Church will be held. The young people's organizations will present flowers to the oldest members of the oldest confirmation classes present. Dr. Paul A. Menzel, a former pastor of Concordia Church, will speak on "The Unfailing Virtue."

The consecration service will be conducted by the pastor, the Rev. Charles Enders. A social hour will follow the worship service.

Washington Pythians Will Greet Virginians

Special to The Washington Post.

Fredericksburg, Va., March 26.—The local lodge of Pythians has received an invitation from the Washington Lodge to attend a meeting of the uniform rank in the Pythian Temple in Washington on April 20, when officers will be installed by Col. Keefer, of Westminster, Md.

A large number of members from the Fredericksburg Lodge are making plans to attend the session.

GANDHI IS CERTAIN OF CONGRESS' VOTE

Mahatma Will Go to London With Full Approval of Truce's Terms.

Karachi, India, March 27 (A.P.).—Vindicated in all his principles, Mahatma Gandhi is certain to carry everything before him at the present All-India National Congress and go to the second round table conference in London with the undivided strength of the convention and India's millions behind him.

The congress working committee, which corresponds to the platform committee of an American political convention, passed resolutions today ratifying the term of Gandhi's truce with Viceroy Irwin and designating him as the chief Nationalist plenipotentiary at London.

Victory Is Assured.

That Gandhi will win almost complete unanimity at the convention and emerge as a greater figure than ever before was further assured by the dramatic eleventh-hour capitulation of Subhas Bose, leader of the Revolutionary party, who instructed his followers to support India's ascetic leader in the interests of national unity. It was from this group, which advocates violence in achieving India's freedom, that Gandhi expected the most determined opposition.

Approved by the All-India Congress committee, which embraces representatives of all provincial congresses, one resolution memorialized the bravery and sacrifice of Baghat Singh and his two comrades, who were hanged at Lahore this week for revolutionary activities, but disassociated itself from political violence in any form.

An outline of the probable action of the congress on all principal issues follows:

Strict fulfillment of the Delhi pact.

Boycott on Goods.

India's absolute independence, qualified by the declaration that such independence does not necessarily exclude the possibility of association with England or equal partnership with other components of the British Commonwealth.

An absolute boycott of foreign goods as a necessary measure to promote native industries, making it clear that the boycott of British goods shall not be used as a political weapon.

The right of peasants in the coastal districts to make and sell their own salt.

Redeclaration of the policy of massed nonviolence to achieve India's freedom.

Release of all political prisoners identified with the present movement, whether violent or nonviolent.

Union Communion in Chevy Chase.

Thursday evening at 8 o'clock will be the first Union Lenten Communion service at the Chevy Chase Presbyterian Church, in which members of the Chevy Chase Methodist Church, the Wesley Methodist Church and the Chevy Chase Presbyterian Church will unite.

Some Striking Sunday Sermons

Dr. James H. Taylor—"The King is Coming."

Dr. Luther A. Weigle—"The Jonah Motive in Modern Life."

Dr. Albert Joseph McCartney—"On to Jerusalem."

Dr. F. W. Perkins—"Victory Through Defeat."

Dr. Florian Vurpillot—"Tom Roi vient."

Dr. Carl C. Rasmussen—"Am I Fair With God in the Cultivation of My Soul?"

Dr. Ulysses G. B. Pierce—"Who Is Your King?"

The Rev. Russell J. Clinchy—"Religion's Answer to the Demands of Life for Redemption Which Creates Power."

The Rev. Frank S. Niles—"The Coming of the King."

Dr. Joseph R. Sizoo—"The Fadeless Crown."

The Rev. Harry L. Collier—"The Strewed Palm Branches."

Dr. John C. Palmer—"Day of Hossannas."

Dr. Simpson B. Daugherty—"The Day of High Hosannas."

The Rev. Walter M. Michael—"The Weeping Christ."

The Rev. C. N. Williams—"Who Is Supreme?"

The Rev. Meade Bolton MacBryde—"All the City was Moved, Saying Who Is This?"

The Rev. Gerhard E. Lenski—"Our Loyalty to Our Lord."

Dr. Hiri A. Kester—"As Mary Told It."

The Rev. Charles Enders—"The Sufficiency of Christ."

Dr. Paul A. Menzel—"The Unfailing Virtue."

Dr. Andrew Reid Bird—"Love Triumphant."

Dr. H. H. Harmon—"Comrades of the Mountain Tops."

Dr. T. T. Roberts—"Why Jesus Came."

Dr. W. A. Shelton—"The Abandon of Love."

The Rev. Robert Louis Wood—"The Conquering Church."

The Rev. Mark Depp—"The Battle Royal."

Dr. Henry W. Snyder—"Hosanna."

Dr. Bernard Braskamp—"The Kingship of Jesus."

Dr. Francis Yarnall—"Going Up to Jerusalem."

The Rev. Harold E. Beatty—"The Iron Gate and the Easter Angel."

Dr. John E. Briggs—"The Palms of Victory."

Miss Amy Lee Stockton—"The Triumphant Christ."

The Rev. George E. Schnabel—"Dissecting the Crowd."

The Rev. J. L. S. Holloman—"Calvary, the World's Greatest Battlefield."

The Rev. Edward O. Clark—"The Palm Sunday Crowd."

The Rev. William E. LaRue—"The Lord Needs You."

Dr. B. P. Robertson (Hyattsville)—"Jesus Christ, the King."

The Rev. W. M. La Roche—"The Union of God's People."

Colored.

The Rev. William D. Jarvis—"God's Way of Salvation."

The Rev. A. F. Elmes—"I Believe in Jesus."

The Rev. R. A. Fairley—"Christ Offers Himself."

The Rev. R. W. Brooks—"Facing the Issues of Life."

CATHOLIC CHURCHES ARRANGE HOLY WEEK

Elaborate Program Planned at Church of Immaculate Conception.

An elaborate program has been planned for the observance of Holy Week at the Church of the Immaculate Conception at Eighth and N streets northwest, of which the Rev. Francis J. Hurney is pastor.

On Wednesday, Holy Thursday and Good Friday, the tenebrae services at 7:30 p. m. will be sung by the Friars of the Atonement. The preacher at this service on Tuesday will be the Rev. Stanley Czyz, assistant at Immaculate; on Thursday the Rev. Vincent Koraki, U. S. N.; on Good Friday Father Hurney will deliver the sermon.

On Holy Thursday a solemn high mass and procession at 9 a. m. Father Hurney will be celebrant, Father Czyz will be deacon and Father Mathias, of the Atonement Friars, subdeacon.

On Good Friday the mass of the presanctified will be said at 9 a. m. by Father Czyz. The "Three Hours Agony" will be preached by the Rev. Joseph V. Buckley. The service at which Father Hurney will preside, will last from noon until 3 o'clock and will be broadcast by Station WOL. The soloists of the service will be Miss Florence Yocum Miss Mary O'Donoghue, William Cross, Lawrence Downey. There will be no reserved pews at this service.

On Holy Saturday there will be blessing at 8 a. m. by Father Czyz. The mass of the dawn will take place at 9 a. m. and confessions will be heard from 3 to 6 and 7:30 to 9.

On Easter Sunday there will be a solemn high mass at 11 o'clock which Father Hurney will celebrate and at which he will preach the sermon.

The Washington Catholic radio hour, broadcast every Sunday afternoon from the church, will, on Easter Sunday at 5 o'clock, introduce the Rev. Raphael Burke, prior of St. Dominic's, in the first of his series of sermons on this hour. This service is directly broadcast from the church through Station WOL.

Franciscan Monastery.

The Church of the Franciscan Monastery in Brookland, following a ritual similar to that used in the Holy City of Jerusalem, will usher in the Holy Week services tomorrow with the blessing of palms and a solemn high mass during which the Passion of Christ will be sung. Wednesday, Thursday and Friday the office of tenebrae will be chanted by the community at 4 o'clock. Holy Thursday the solemn services will begin at 9 o'clock, followed by the mandatum (washing of the feet). There will be the holy hour at 8 in the evening.

On Good Friday the Passion of Christ will again be sung, followed by the veneration of the cross and the mass of the presanctified. The way of the cross will be made out-of-doors at 3 in the afternoon, and the sacred pageant of the funeral of Christ, with sermon by the Rev. Anthony Braun, will be held at 8 in the evening.

On Holy Saturday the services begin at 6:30, and in the evening at 8 o'clock is the beautiful resurrection service.

A special feature of Easter Sunday are the holy masses in the Holy Sepulchre, which is an exact reproduction of the one in Jerusalem. The solemn mass will begin at 9 o'clock, with an elaborate musical program under the direction of the Rev. Bonaventure Simon, and with Prof. George H. Wells at the organ. The Monastery Choir will sing the Mass of Vanden Elsen; "Vidi Aquam," by Hamma; introit, "Sequence and Communio in Gregorian," with gradual and offeratory by Dress. At the solemn benediction service, which takes place at 3:30 in the afternoon, will be heard Meuer's "Panis Angelicus" and Ett's "Tantum Ergo." The services are open to the public and no tickets of admission are issued.

St. Dominic's Church.

Palms will be blessed and distributed at the high mass, 11 a. m., on Palm Sunday, at St. Dominic's Church, Sixth and E streets southwest.

Tenebrae will be sung by the students of the Dominican House of Studies, on Wednesday, Thursday and Friday evenings, at half-past 7 o'clock.

The morning services Thursday, Friday and Saturday will be at 8 o'clock.

The Three Hours' Agony will be conducted on Friday from 6 to 9 o'clock p. m., instead of at midday. This is a departure being inaugurated at St. Dominic's for the convenience of thousands of workers who are not free from 12 to 3.

St. James' Church.

St. James' Catholic Church, Mount Rainier, Md., will hold special services throughout Holy Week. Palm Sunday masses, 7, 9 and 10:45 a. m.; blessing and distribution of palms before the 10:45 mass; stations of the cross, benediction of the blessed sacrament, 7:30 p. m.

Holy Thursday — Holy Communion at 7 a. m., high mass and procession to the repository at 9 a. m., holy hour at 7:30 p. m.

Good Friday—Services at 9 a. m., stations of the cross, sermon, veneration of the cross, 7:30 p. m.

Holy Saturday — Services begin at 7:30 a. m., high mass will start about 8:30 a. m.

Two Will Preach For Dr. Wilfley

Drs. Harmon and Roberts in Pulpit Tomorrow; Special Music.

Dr. Earle Wilfley, the minister of the National City Christian Church, is slowly recovering from his recent severe illness, but is not yet able to resume his place in his pulpit. During his absence several able members of his church from other cities have been preaching for him. Tomorrow two ministers from widely separated parts of the nation will preach at this church—Dr. H. H. Harmon, of Indianapolis, and Dr. T. T. Roberts, of Cisco, Tex. Dr. Harmon will preach in the morning and Dr. Roberts in the evening.

Dr. Harmon is secretary of endowments for the national board of education of his church, and is also in charge of the organization that financed the building of the National City Church. Dr. Roberts is president of Randolph College.

Special music appropriate to Palm Sunday will feature both services, with Walter S. Pagan, jr., as trumpeter at the morning hour, and Miss Inez Becker, a recent graduate of the Franz Liszt Conservatory of Music of Budapest, as violin soloist in the evening.

First Congregational Will Hear Dean Weigle

The Rev. Luther A. Weigle, dean of Yale Divinity School, New Haven, Conn., will be the preacher tomorrow morning and evening at First Congregational Church, Tenth and G streets northwest. Dr. Weigle is the author of several books on religious education.

There will be special music by the Vested Chorus Choir of 80 voices at both services. "The Palms" will be sung Sunday morning by Dorothy Wilson Halbach, contralto, and Francesco Della-Lana, tenor.

LENTEN SPEAKER

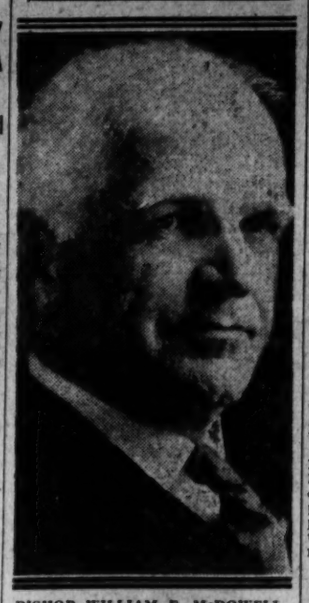

BISHOP WILLIAM F. McDOWELL, speaker at the noonday Lenten services all next week in New York Avenue Presbyterian Church.

Dr. Bird Will Preach 7 Sermons Next Week

Dr. Andrew Reid Bird, minister of the Church of the Pilgrims, will preach a series of seven sermons on the last words of Jesus as He hung on the Cross, beginning tomorrow morning and continuing through Friday night. The evening services will begin at 7:45 o'clock.

The subjects announced for this special series are tomorrow morning, "Love Triumphant;" evening, "Love Rewarded;" Monday, "Love Remembered;" Tuesday, "Love Amazed;" Wednesday, "Love in Want;" Thursday, "Love Victorious," and Friday, "Love at Rest."

Watch Service in Brightwood Church.

There will be a morning watch service of the District Epworth Leagues of the city at Brightwood Park Methodist Church, Eighth and Jefferson streets northwest, tomorrow at 7 a. m. The pastor, the Rev. Walter M. Michael, will speak on "The Hidden Road" and Mrs. Sara Neifert will sing "The Palms." Breakfast will be served at 8 o'clock.

CURTIS WILL PLACE NEW CORNER STONE

Vice President Will Feature Metropolitan Church Rites Easter Day.

Vice President Charles Curtis will lay the corner stone of the new Metropolitan Memorial Church on Easter Sunday at 4 p. m. in the presence of the members and three bishops of the Methodist Episcopal Church as well as the pastor, Dr. James Shera Montgomery, who will officiate. Bishop William F. McDowell of the Washington area, Bishop Frank Bristol and Bishop John W. Hamilton will participate. Mr. Curtis will use the same trowel used by George Washington in laying the corner stone of the Capitol.

The new church is located at New Mexico and Nebraska avenues, in Wesley Heights, and occupies a portion of a triangular lot containing approximately 1½ acres. When completed, the entire building, including the Campanile Tower, will cost in the neighborhood of $800,000.

Occupied 62 Years.

The cost of the site amounted to $30,000, and the unit now being built, consisting of the nave, will be $270,000. A total of $190,000 was received from the Federal Government for the old church at John Marshall place and C street northwest, which was occupied for 62 years as a church. All of the old memorial windows, tablets and sacred relics will be used in the new structure.

Dr. Montgomery is serving his second pastorate at Metropolitan, having served for four years from 1911 to 1915. He announced today that $20,000 had been pledged as a memorial for the new Skinner organ.

Metropolitan Church is national in concept and scope. In 1852 it was resolved by the General Conference to erect in Washington a church which would be regarded as a monument to Methodism, and in 1869 the original church was dedicated.

Among the national figures who have worshiped in Metropolitan are President Grant, President McKinley, Vice President Fairbanks, Salmon P. Chase and John A. Logan. Mr. Curtis occupied the President's pew in the old church.

Formal Dedication Later.

The formal dedication of the new church building will probably take place in October or November of this year. Though the structure will not be entirely completed by that time, it is expected that it will be near enough to completion that services may be held.

BIBLE LEADER

WILLIAM C. BOND.

Mt. Pleasant Arranges Communion Thursday

The Easter communion, with reception of new members, will be celebrated on Holy Thursday evening, and on Good Friday evening the Mount Pleasant Congregation Chorus, under the direction of Claude Robeson, will sing Stainer's "Crucifixion," with solo parts taken by Miss Elsie Schulze, soprano; Miss Mary Apple, contralto; William P. Shanahan, tenor, and Herman Fakler, bass.

Will Lead Annual Ingathering.

Mrs. Helen Barrett Montgomery, of Rochester, N. Y., will give the main address at the annual "ingathering" of the Woman's Council of the Washington Federation of Churches this year. The service is to be held on Wednesday, April 8, at 2 o'clock, in the Mount Pleasant Congregational Church, 1410 Columbia road.

A very beautiful service is being planned for Easter morning in the Elizabeth Somers Memorial Chapel of the Mount Vernon Seminary on Nebraska avenue in which the members are meeting for worship pending completion of the new building. Mrs. Somers was a devout member of the congregation during her life and her brother, Dr. Thomas M. Eddy, was one of the first pastors of the church. Students of the school will attend with their vested choir singing the Easter music. Mrs. Caroline Schoenthal, soprano soloist for the church, will sing.

W. C. Bond Heads Bible Institute

Accepts Presidency Offered to Him by Cabinet of Institution.

William C. Bond has accepted the presidency of the American Home Bible Institute, the position being offered him by the cabinet of that institution. Mr. E. W. Collamore, former president of the Bible Institute, died in August, 1930, and since that time the cabinet members have directed the work.

Mr. Bond is a young man, having received his A. B. degree from Lafayette College, having also taken special work in the Harvard Graduate School of Administration, and is a graduate of the Providence Bible Institute. Both Mr. and Mrs. Bond are well known in many Washington churches for their work among the young people.

The American Home Bible Institute was organized in 1918. Since that time scores of classes have been conducted in churches and homes in Washington and, in addition, many classes and individuals, both in this country and in Canada, have been directed in systematic Bible study. The present headquarters of the institute is at 837 Allison street.

Revival Lasting Week Planned by Dr. Melton

Dr. Benjamin H. Melton, pastor of the Ninth Street Christian Church, announces a one-week revival for his church, to begin Palm Sunday and end Easter Sunday, with the Rev. C. N. Williams doing the preaching.

Each night in the week a different group in his church will have charge of the services, and the chorus choir, which will have charge of the music, will be under several different leaders.

Reunion Is Arranged Of Confirmation Classes

Tomorrow evening at the 8 o'clock service, a reunion will be held at Grace Lutheran Church to which the members of confirmation classes of past years are being invited.

An effort is being made to locate the oldest of the church's confirmed members as well as members of the first class confirmed more than 50 years ago. The sermon for the evening will have as its subject: "Confirmation Memories."

Girls to Feature Easter Pageant.

An Easter pageant, "The Resurrection," will be the main feature of the Easter sunrise service on Temple Heights this year. The participants will be young ladies in training at Rust Hall under the direction of Miss Decker.

Condensed Report of Condition of The RIGGS NATIONAL BANK of Washington, D. C.

At Close of Business, March 25, 1931

Resources

Loans and Discounts	$28,778,453.53
U. S. Government Securities	14,529,652.07
All Other Securities	5,884,232.07
Banking Houses and Furniture and Fixtures	2,954,237.47
Five Per Cent Redemption Fund	50,000.00
Due From Banks	8,754,492.59
Cash and Reserves	6,752,001.90
	$67,703,069.63

Liabilities

Capital	$3,000,000.00
Surplus	3,000,000.00
Net Profits and Reserve for Contingencies	900,107.62
Reserve for Dividends (Payable April 15)	225,000.00
Reserve for Taxes and Interest	204,295.98
Deposits	59,371,166.03
Circulation	1,000,000.00
Agreements to Repurchase U. S. Govt. Bonds Sold	2,500.00
	$67,703,069.63

The above statement shows a strong, liquid condition; an increase in deposits since Dec. 31 last of $5,444,000; and an increase for the year ended March 25 of $10,506,000.

OFFICERS

ROBERT V. FLEMING, *President*

General Banking Department

WILLIAM J. FLATHER, *Vice President*

AVON M. NEVIUS, *Vice President*

GEORGE O. VASS, *Vice President and Cashier*

H. G. HOSKINSON, *Vice President*

Assistant Cashiers

EARLE M. AMICK
F. G. BURROUGH
NELSON B. O'NEAL
I. J. ROBERTS
B. GWYNN DENT
GEORGE F. RAINEY
HULBERT T. BISSELLE
HARRY L. SELBY
HAROLD W. BURNSIDE
CARL H. DONCH
GREGG C. BURNS
RALPH R. DEPREZ
BERNARD I. BOUDREN
W. EDMUND FREEMAN

RAYMOND G. MARX, *Comptroller*

R. EARLE HAYCOCK, *Auditor*

Trust Department

SIDNEY F. TALIAFERRO, *Vice President and Trust Officer*

GEORGE M. McKEE, *Assistant Trust Officer*

KENNETH F. BROOKS, *Assistant Trust Officer*

Legal Department

FRANK J. HOGAN, *General Counsel*

WILLIAM H. DONOVAN, *Assistant General Counsel*

DIRECTORS

CHARLES C. GLOVER, *Chairman*
C. C. GLOVER, Jr., *Vice Chairman*
WM. J. FLATHER
H. ROZIER DULANY
STERLING RUFFIN
LOUIS E. JEFFRIES
HENRY B. SPENCER
JULIUS GARFINCKEL
FLEMING NEWBOLD
C. POWELL MINNIGERODE
WM. M. RITTER
HARRY P. CLARK
FRANK J. HOGAN
RANDALL H. HAGNER
ROBERT V. FLEMING
COLEMAN JENNINGS
JOHN OLIVER LA GORCE
ISAAC T. MANN
KARL W. CORBY
JOHN J. PERSHING
CHARLES H. TOMPKINS
HENRY P. ERWIN
DANIEL J. CALLAHAN
WILLIAM M. WILLIAMS

Seven Convenient Locations

MAIN OFFICE
1503 Pennsylvania Ave. N.W

BRANCHES

NORTHWEST
18th Street and Columbia Road

DUPONT CIRCLE
1913 Massachusetts Ave. N.W.

FARMERS AND MECHANICS
Wisconsin Ave. and M St.

PARK ROAD
14th St. and Park Road N.W.

SEVENTH STREET
7th and Eye Sts. N.W.

FRIENDSHIP
Wisconsin Ave. and Warren St.

• *Founded 1836* •

SUNRISE SERVICES PLANNED ON EASTER

Three Include Rites at Walter Reed Hospital and at Arlington Cemetery.

Easter morning will be ushered in here by three sunrise services, one a memorial service at Arlington, one held on Temple Heights under the auspices of the Federation of Churches, and the third in the grounds of Walter Reed Hospital, under the auspices of the United States Army and under the direction of Capt. R. Earl Boyd, Chaplain of the Army Medical Center.

If the weather is bad, provision has been made for holding the Federation service at the Covenant-First Presbyterian Church. In addition to the church groups, a number of young people's organizations will participate in this religious ceremony.

Walter Reed Hospital expects to care for 35,000 celebrants this Easter, and their expectation is that this will be the largest sunrise Easter congregation in the United States, at least in Eastern America. Last year nearly that number were present.

Will be Broadcast.

The service will be broadcast over a national hook-up that will carry it to every part of the continent and wherever there is an Army station in continental America and in the Carribean islands.

One of the features of the service will be the living cross, constituted of the nurses of Walter Reed; and another will be the tableau, "The Empty Tomb," presented by the Army student nurse corps.

It will be strictly an Army affair, at which the entire corps in Washington, with many civilian officials, will be present.

One of the most colorful events in connection with Easter Sunday is to be enacted by the Grand Commandery of the District of Columbia Knights Templar.

In Arlington Cemetery.

They have planned a sunrise memorial service to be conducted in Arlington National Cemetery. An elaborate program has been arranged for the occasion under the supervision of the religious committee of the grand commandery, with Eugene E. Thompson chairman.

The Rev. Ze Barney Phillips, who is rector of Epiphany Church and chaplain of the United States Senate, will deliver the sermon. The Rev. James Shera Montgomery, who is pastor of the Metropolitan Memorial Methodist Episcopal Church, chaplain of the United States House of Representatives and grand prelate of Knights Templar, will officiate in part of the services. The Rev. Capt. Sydney K. Evans, chief of chaplains of the United States Navy, and the Rev. John G. Palmer, who is pastor of the Washington Heights Presbyterian Church, grand chaplain of the grand lodge and Royal Arch Masons, and prelate of Washington Commandery, will assist in the services.

Selected music is being prepared for the event. The Masonic Glee Club, Warren W. Grimes, director, will render special numbers and lead the hymns. The United States Marine Band, under the direction of Capt. Taylor Branson, will furnish the music.

Hugh Paull to Head Young People's League

At the annual dinner of the Presbyterian Young People's League of Washington, held on Tuesday evening at Eastern Presbyterian Church, the following young people were elected as officers for the coming year:

President, Hugh Paull of Eastern Church; first vice president, Vernon Smith of Arlington, Va.; second vice president, John Cook of New York Avenue Presbyterian Church; third vice president, Miss Elizabeth Morrow of Gunton-Temple Church; fourth vice president, Frank Plager of Sherwood; secretary, Mrs. Dorothy Curtiss and treasurer, Mr. Henry D. Curtiss, both of Metropolitan Church; first member-at-large, Scott Pollock of Eckington Presbyterian Church; second member-at-large, Miss Grace Wooden of Fourth Church; third member-at-large, Miss Helen L. Lyon, of Covenant-First Presbyterian Church.

The speakers at the dinner included Dr. Hildreth Caldwell of Kasganj, India, and Miss Rachel Benfer of Mount Vernon, Ky.

Crimson Cross to Light Metropolitan Baptist

Dr. John Comton Ball will hold special communion services next Thursday night at the Metropolitan Baptist Church. Several people will be baptized and old-time songs will be sung by the congregation. The Scripture texts referring to the institution of the Lord's Supper will be read by Miss Florence Gravette, Mrs. Hugh Weston, Deacon L. T. Gravette and Superintendent E. B. Shaver.

The reading of Jesus in Gethsemene will be given by Miss Maude A. Saunders and the story of the crucifixion will be read by Deacon William Scholey and Mr. Victor Koons. Special music will be rendered by the choir and a large illuminated crimson cross will decorate the platform, the light of which will be the only light used during the service.

Dr. Freeman to Confirm Epiphany Church Class

Bishop James E. Freeman has a busy week ahead of him. Tomorrow morning he will be in his old pulpit at the Church of the Epiphany, when he will preach and confirm a large class. In the afternoon at 4 o'clock he will preach in Bethlehem Chapel at the regular evensong, a service that will be broadcast over WMAL. On Tuesday evening he will visit Epiphany Chapel to confirm a class; and on Thursday evening at Trinity Church he will administer the rites of confirmation to a large class.

During Holy Week Bishop Freeman will be the noonday preacher at the Epiphany from Monday through Thursday.

Y. M. C. A. to Conduct Services for Boys

The Y. M. C. A. will hold a Sunday afternoon service at the National Training School for Boys tomorrow. J. J. King, head master of Woodward School, will lead the singing, and a motion picture, entitled "The Welcome Guest," will be shown with a brief talk on the same subject given by Louis B. Nichols, associate religious work director.

E. A. Drumm, employment director, will also assist in the service.

Migrant Children Topic of Meeting.

At the meeting of the Woman's Interdenominational Missionary Federation Friday afternoon, at Mount Vernon Place Methodist Church, Mrs. G. C. D. Townshend, of Francis Asbury Methodist Church, will preside and present a program in the interest of migrant children in the United States.

NEW CHURCH TO OPEN EASTER

St. Paul's Methodist Episcopal Church South, 4700 Thirteenth street northwest, the Rev. W. W. McIntyre pastor. This newest addition to Washington churches will be ready for occupancy on Easter Sunday.

Notes of Capital Churches

Officers have been selected by the Westminster League of the Central Presbyterian Church as follows: President, Eleanor Gary; vice president, Gibson Hutchison; recording secretary, Margaret McPheeters; corresponding secretary, Emily Johnston; treasurer, Norment Custis.

• • • •

Holy Week Communion will be celebrated at the Universalist National Memorial Church Thursday night at 8 o'clock, at which time the minister, Dr. F. W. Perkins, will receive new members. On Good Friday the members of this church will join in the services at 5 o'clock at All Souls' Unitarian Church.

• • • •

Many teams have been formed among the members of Luther Place Memorial Church for the purpose of visiting 150 persons who have been worshiping with the congregation and are considered good prospects for members.

• • • •

Special services will be held at All Souls' Unitarian Church on Thursday and Friday evenings of next week at 5 o'clock.

• • • •

Mr. Charles S. Wilson, member of the Federal Farm Board representing the fruit and vegetable interests, will address the Adult Discussion Group of Mount Pleasant Congregational Church at 10 o'clock tomorrow morning on the activities of the Farm Board.

• • • •

The Rev. Frank S. Niles, minister of Georgetown Presbyterian Church, will address the young people of his church in Cissel Chapel at 7 o'clock tomorrow evening. His theme will be: "Christ, a Worthy Master."

• • • •

Next week will be observed as a season of prayer at the Full Gospel Tabernacle, with group prayer meetings each evening from 7 to 8 o'clock.

• • • •

Services will be held at Memorial United Brethren Church every night next week, except Saturday. The English family of bell ringers will have charge of the service Wednesday evening.

• • • •

The probationers' class of juniors and intermediates will be taken into Brightwood Park Methodist Church as preparatory members at the morning service Sunday. On Easter Sunday those who have been won by the visitation of evangelism will be received into fellowship.

• • • •

A class of young people and adults will be confirmed at Grace Lutheran Church tomorrow morning at 11 o'clock. New members will be received by transfer of membership and on profession of faith.

• • • •

Representative J. W. Collier, of Mississippi will address the Harrison Bible Class of the Congress Street Methodist Protestant Church tomorrow morning. His subject will be: "The Coming of the Kingdom Message."

• • • •

A group of new members will be received into Concordia Church on Sunday morning, by the pastor, the Rev. Charles Enders. There will be a German service at 10 a. m., another on Tuesday evening at 8, and a third on Good Friday with Holy Communion at 10 a. m.

• • • •

Corporate communion for the women of the parish will be served Thursday morning at 11 o'clock at the Church of the Transfiguration.

• • • •

Arrangements are being made for the young people of Calvary Methodist Church to conduct evening service at an early date. The women of the church will also take charge of one of the Sunday night services.

• • • •

Tomorrow afternoon, Dr. Henry W. Snyder, pastor of St. Paul's Lutheran Church, will conduct a Palm Sunday service at the Lutheran Home for the Aged.

• • • •

Albright Memorial Evangelical Church will hold communion service Thursday evening at 8 o'clock. This has become a fixed event at this church, attracting larger crowds each year.

• • • •

Each evening next week, except Saturday, there will be special preaching services at 8:30 o'clock at the Second Baptist Church, with a different preacher each night, except on Thursday night, when the varsity quartette of Virginia Union University will be presented in a recital.

• • • •

The campaign of visitation conducted by visiting teams of Chevy Chase Baptist Church during the week is meeting with success. New members will unite with the church by baptism on Easter Sunday.

• • • •

Four pre-Easter services for spiritual enrichment will be held during the week at Takoma Park Baptist Church. Dr. G. G. Johnson, Dr. O. O. Dietz, the Rev. M. Elmore Turner and the pastor will preach.

• • • •

The annual minstrel show of the Washington Chapter, Unitarian Laymen's League, will be held in Pierce Hall this evening at 8:15 o'clock. Edward H. Horton will act as interlocuter and the end men will be Clifton Moore, Karl S. Hoffman, McFall Kerbey and Laurence C. Staples.

• • • •

The men's Bible class of the Covenant-First Presbyterian Church will hold its annual dinner and entertainment on Easter Monday, April 6, at 6:30 p. m. The annual meeting will be held next Monday at 7:45 p. m. Dr. W. J. Showalter will talk on "The Relationship Between Religion and Science."

• • • •

"The Rock," a Biblical drama in three acts, built around the life and home of Simon Peter, will be presented by the Young People's Society of First Congregational Church on Thursday and Friday evenings next week at 8 o'clock. Miss Nell M. Berghout, director of religious education of First Church, is directing the play.

• • • •

The union service at All Saints Episcopal Church at 8 o'clock Sunday evening will be a musical service in which the Episcopal Choir will give the Oratorio, "From Olivet to Calvary," by Maunder.

Dr. Briggs to Preach Pre-Easter Sermons

Twenty-two years of faithful service in the pastorate of the Fifth Baptist Church has been rewarded by the request that the pastor, Dr. John E. Briggs, preach the pre-Easter sermons to that congregation.

Dr. Briggs has yielded to the solicitation and has prepared an attractive program for the week. He will be aided by special music.

Dr. Dudley to Resume Services at St. Stephen's

Dr. George P. Dudley, rector of St. Stephen and the Incarnation Church, having recovered from a two months' illness, will conduct his first service on Tuesday.

Holy Communion and a spiritual healing service will be combined at 10:30 o'clock in the morning.

Sentence Sermons

By DR. SAMUEL JUDSON PORTER

(Pastor First Baptist Church.)

Loch Lomond and Loch Long

ON three different occasions we see Paul look death in the face without wincing—once when the mob was on the point of killing him in the Temple court, once when his ship was wrecked on the Mediterranean Sea, and once when he sat in prison in Rome calmly awaiting the end. In all three instances there was not a word indicative of fear, but rather the note of assurance and hope, as when in the Roman prison instead of repudiating his belief, he reaffirms it, saying—"I know whom I have trusted, and I am certain he is able to keep that which I have put into his hands till that Great Day."

Only a mile intervenes between Loch Lomond and Loch Long. Loch Lomond is an inland lake whose waters I have seen so disquieted and boisterous that they lashed the shores with angry waves. Loch Long is an arm of the sea whose waters are usually so perfectly calm that through their lucid depths may be seen the seaweed rooted on the rocks beneath. And the life of the soul, when it is like a small isolated lake, is quickly disturbed, and little annoyances toss it into convulsions. But when the soul is acquainted with God, when it knows its vast relationship and feels the tidal flow of the infinite within itself, it possesses the secret of a great calm, and the trivial things leave it undisquieted. When the soul knows God it can be still and rest.

CHURCHES PREPARE FOR PALM SUNDAY

Impressive Ceremonies to Be Observed Commemorating Christ's Entry.

Next to Easter, which is a sort of threefold celebration—it being the anniversary of the Lord's resurrection, the time when nature begins to blossom, and the occasion for erring man and woman to adorn themselves like Solomon in all his glory—Palm Sunday is the greatest feast day in the Christian Church.

It commemorates a memorable event in the life of the founder of the Christian Church. His entry into Jerusalem and the beginning of His firm and steady march to His crucifixion. That was a glad day with his followers in the City of David, for they broke palm branches from the trees and waved them as he passed along seated on the back of the humblest of carriers, an ass's foal. His pathway was literally strewn with them, and so the palms have come to be a symbol in the Christian religion, which some of the churches have held on to, notably the Catholic and the Episcopal.

Will Observe Holy Day.

In all of the churches in this diocese the Holy Day will be observed. The word "diocese" is used in its broadest sense, for it does not belong exclusively to any church, though one or two have appropriated it in their nomenclature. In reality it is an administrative unit, and was originally under the Roman law a civil unit, so organized by Diocletian and the great Constantine, who called it a prefecture. Later it became an ecclesiastic term, and now it broadly means a circuit. Whether it be called diocese, presbytery, district, or what not, it all means the same thing and so far as Washington is concerned it embraces the District of Columbia and its environs, including the suburb of Baltimore.

Episcopalian and Catholic clergy will bless the palms tomorrow in an impressive ceremony and then distribute them to the faithful, who will go forth from their houses of worship carrying this symbol of the event they have just been celebrating.

Music to be Appropriate.

In the churches in which the palms do not play a part the service will be just as impressive and almost as ceremonial. Much of the great music that will be used in all of the churches will be the same, for in creating it the master musicians have devoted all of their talent and creative genius. There is a universality in music that is possessed by none of the sister arts, and it knows no creed and no denominational line.

Preparatory to Palm Sunday practically all of the churches have arranged special music, and this will be featured. In many of the churches new members will be received into membership.

After Palm Sunday comes the sad events, the terrible events one might call them, of the procession to the cross, each full of significance in the Christian system. These will be earnestly observed throughout the week until the anniversary of the entombing of Christ, which bears the name Good Friday. A silent day follows. And then joyous Easter!

Luncheon to Conclude Mayflower Services

On Wednesday Dr. Joseph R. Sizoo will conclude his annual series of Lenten lectures held weekly during the Lenten season in the ball room of the Mayflower Hotel, with a lecture on "The Strength and Weakness of Christianity." This lecture will bring to a close a series of studies dealing with the strength and weakness of the various world religions.

Directly at the close of the lecture a luncheon will be served in the Chinese room of the Mayflower Hotel for those who have shared this series of Lenten lectures. At this time Dr. Sizoo will answer questions concerning this particular series of lectures on religion that have been asked him from time to time.

Holy Week Sermons At Covenant-First

Dr. Albert Joseph McCartney, minister of the Covenant-First Presbyterian Church, will preach a series of special sermons during Holy Week, beginning with the sermon tomorrow morning. These services on the week days will be held at 5 o'clock in the afternoon and will have the following subjects: Monday the subject is "A Place Called Gethsemane;" Tuesday, "About a Stone's Throw Farther;" Wednesday, "And Peter Followed Afar Off;" Thursday, "When He Had Tasted, He Would Not Drink;" Good Friday, "Now There Stood by the Cross of Jesus—?" and Easter Day, "If They Could Come Back From the Other World, for Whom Would You Ask?"

Dr. McCartney will personally administer the communion to those who wish. Music furnished by the Covenant Quartette.

Communion in Silence Planned in Petworth

Dr. George W. Cooke and Harold Vignuelle, the Gospel crusaders, who recently conducted a revival at the Petworth Methodist Church, will return Wednesday for special one night services in that church. On Thursday evening Dr. Clarence True Wilson, general secretary of the Methodist Board of Temperance and Public Morals, will preach.

Friday evening the Rev. Robert Louis Wood, the pastor, will conduct a service that he calls "The Service of the Old Rugged Cross." It will tell in scripture and hymns the story of Good Friday. At its conclusion communion will be served in silence at the foot of the cross.

Keller Church School Holds Rally Tomorrow

The Keller Memorial Lutheran Sunday School will hold its annual spring rally tomorrow morning at 9:30 in the building at Ninth and Maryland avenue northeast. More than 1,000 persons are expected to attend.

On Palm Sunday last year about 1,050 were present. A Bible lesson on "Humility" will be taught from the platform, and special selections will be rendered by the large orchestra. Mrs. Paul D. Miller and Mrs. E. V. Benham will sing a duet. The public is invited to this service.

Dr. Shelton Will Hold Holy Week Services

Dr. William A. Shelton, pastor of Mount Vernon Place Methodist Church South, announces a special series of services for each evening of Holy Week, except Saturday.

From Monday through Thursday, the services will be held in the Sunday school auditorium. On Friday evening they will be held in the main auditorium, when the choir will sing Mendelssohn's great oratorio, "St. Paul."

Three to Address Ministers Union

Officers Will Be Elected on Monday in New York Avenue Church.

The meeting of the Ministerial Union of Washington and vicinity will be held Monday morning at 11 o'clock in New York Avenue Presbyterian Church. The program includes three speakers: Oliver O. Kuhn, managing editor of the Evening Star, will talk on "The Pastor and the Press;" J. M. Gibbs, organizer for cities, States and towns, will speak about the relation of the churches to the approaching bicentenary celebration of the birth of George Washington, which occurs next year; Dr. Samuel J. Porter, pastor of the First Baptist Church, will give a Lenten address.

Dr. H. B. Melton, pastor of the Ninth Street Church of the Disciples, will preside. Officers for the ensuing year will be elected. The meeting will close at 12:15 in time for the Lenten service, at which Bishop William F. McDowell will speak.

Universalist Choir Will Render Cantata

One of the most popular of the cantatas that will be sung in many of the churches tomorrow will be Maunder's "From Olivet to Calvary." This noted work recalls simply and reverentially some of the scenes which mark the last few days of the Saviour's life on earth, and some of the reflections suggested thereby.

In one church, the Universalist National Memorial, the choir, under the direction of Dr. Albert W. Harned, will use this canta for vesper services, which will be held in the afternoon, beginning at 4:30 o'clock. Maunder's work gives full scope for the effective singing.

CHRISTIAN MYSTICS.

Order of Christian Mystics
Dr. and Mrs. F. Homer Curtiss
April 1, Symbology of Easter.
April 8, A New Testament.
April 15, The True Priesthood.
April 22, The Spiritual Birth.
April 29, Symbology of the May Pole.
Public study and healing service at O. C. M. Chapel, 3508 Quebec st., N. W., every Wednesday. Take Woodley Road bus to the door, or Wisconsin Ave. cars to Idaho Ave. Clip this for monthly reference.

DISCIPLES OF CHRIST.

The National City Christian Church
THOMAS CIRCLE
EARLE WILFLEY, *Minister*
9:30 a. m. Church School Pageant. "The Meaning of Self-Denial."
11:00 a. m. Dr. H. H. Harmon, Indianapolis, Ind. Subject, "Comrades of the Mountain Tops."
8:00 p. m. Dr. T. T. Roberts, Cisco, Texas. Subject, "Why Jesus Came."

CHRISTIAN SCIENCE.

Christian Science
Churches of Christ, Scientist, Branches of The Mother Church
The First Church of Christ, Scientist, in Boston, Mass.
First Church of Christ, Scientist, Columbia rd. and Euclid st.
Second Church of Christ, Scientist, 111 C st. ne.
Third Church of Christ, Scientist, 13th and L sts. nw.
Fourth Church of Christ, Scientist, 16th and Meridian sts. nw.
SUBJECT:
"REALITY"
SERVICES:
SUNDAY, 11 a. m. and 8 p. m.
SUNDAY SCHOOL, 11 a. m.
WEDNESDAY EVENING MEETINGS, 8 O'CLOCK.
READING ROOMS:
FIRST CHURCH, Investment Bldg., 15th and K sts. nw. Hours, 9 to 9 (except Wednesdays, 9 to 7, and Sundays and holidays, 2:30 to 5:30.)
SECOND CHURCH, 111 C st. ne. Hours, 1:30 to 5:30 week days; closed Sundays and holidays.
THIRD CHURCH, Colorado Bldg., 14th and G sts. Hours, 9:30 to 9 (except Wednesdays, 9:30 to 7:30. Sundays and holidays, 2:30 to 5:30.)
FOURTH CHURCH, Tivoli Bldg., 3313 14th st. Hours, 9:30 to 9 week days (except Wednesdays, 9:30 to 7:30. Sundays and holidays, 2:30 to 5 p. m.).

OTHER SERVICES.

EASTER
Sunrise Service
7:30 A. M.
Gorden Ampitheater
Walter Reed Hospital
Sunday, April 5
The Public Invited.

UNIVERSALIST.

Universalist National Memorial Church
Cor. 16th and S Sts. N.W.
Rev. Frederic W. Perkins, D. D.
10:15—Church School.
11:00—Service of Worship.
"Victory Through Defeat"
In a Series of
LENTEN SERMONS
On
"Dramatic Incidents in the Life of Christ"
4:30—Musical Vespers. "From Olivet to Calvary," Maunder.
7:00—Y. P. C. U.
Chorus Choir under direction of Albert W. Harned, Mus. Doc.

UNITARIAN.

ALL SOULS' CHURCH
16th and Harvard sts.
Minister
9:45 A. M.—Church School.
11 A. M.—Morning Worship.
Sermon by the Minister
"Who Is Your King?"
7:30 P. M.—Motion Picture Hour.
"Half-Way to Heaven"

LUTHERAN.

CONCORDIA CHURCH
(Evangelical Synod of N. A.)
20th and G Streets NW.
CHAS. ENDERS, Pastor.
9:45 A. M., Bible School.
PREACHING SERVICES
10:00 A. M.—German.
11:15 A. M.—English.
"The Sufficiency of Christ"
8 P. M.—CONFIRMATION REUNION
Address: Dr. P. A. Menzel
"The Unfailing Virtue"
Social hour after service.
HOLY WEEK SERVICES
Tuesday, 8 P. M.—German Preaching.
Wednesday, 8 P. M.—English Preaching.
Thursday, 8 P. M.—Holy Communion.
GOOD FRIDAY
10 A. M.—German Service with Holy Communion.
8 P. M.—Cantata, "The Seven Last Words of Christ." Concordia Choir.

LUTHER PLACE MEMORIAL CHURCH
The Gothic Gem At Thomas Circle
CARL C. RASMUSSEN, D. D., Pastor
Palm Sunday music with sermon and Confirmation service at 11 A. M.
Service of Adoration with excerpts from Stainer's "The Crucifixion" by the Choir and an address by the Pastor at 8 P. M.
Sunday School at 9:45 A. M.
Christian Endeavor Societies at 6:45 P. M.
A Hearty Welcome for Every Visitor.

CONGREGATIONAL.

FIRST CONGREGATIONAL CHURCH
10th and G sts. nw.
Rev. Luther A. Weigle, Ph. D., D. D.
Dean of Yale Divinity School, New Haven, Conn.
Sunday, 11 A. M. and 8 P. M.
EVERY ONE INVITED

MOUNT PLEASANT
Columbia road at 14th nw.
Rev. RUSSELL J. CLINCHY, Minister.
9:30 a. m.—Church School.
11:00 a. m.—Sermon.
"Redemption Which Creates Power."
Thursday, 8:00 p. m.—Communion Service and Reception of New Members.
Friday, 8:00 p. m.—The Chorus will sing Stainer's "Crucifixion."

METHODIST EPISCOPAL SOUTH.

MT. VERNON PLACE
Southern Methodism's Representative Church
900 Massachusetts Avenue N.W.
W. A. SHELTON, D. D., Pastor.
11 A. M.
"IF JESUS COMES"
8 P. M.
"THE ABANDON OF LOVE"

Episcopal

ST. AGNES' CHURCH
46 Que Street N.W.
(Fla. Ave. or N. Capitol St. Cars)
Sunday services, 7 and 11 a. m. and 8 p. m. Daily mass, 7 a. m. Evensong and Intercession, Friday, 8 p. m.
GOOD FRIDAY
(April 3rd.)
Three Hours, 12 to 3 P.M.
Rev. Karl L. Tiedemann
of the Order of the Holy Cross,
PREACHER

ST. JOHN'S CHURCH
Lafayette Square.
Palm Sunday at 8:00 P. M.
BRAHMS' REQUIEM
T. GUY LUCAS, M. A., Organist and Choirmaster.

ST. JOHN'S CHURCH
LAFAYETTE SQUARE.
PALM SUNDAY
8:00 a. m.—Holy Communion.
10:00 a. m.—Holy Communion.
11:00 a. m.—Morning Prayer and Sermon.
Dr. Johnston will preach.

Epiphany
1317 G ST. N.W.
Rev. Z. B. Phillips, D. D., LL. D.
Rev. James W. Morris, D. D.
Rev. Alvin Lamar Wills, M. A.
8:00 A. M. Holy Communion.
9:30 A. M. Church School.
11:00 A. M. Morning Prayer and Confirmation Sermon, by Bishop Freeman.
6:15 P. M. Young People's Society.
8:00 P. M. Evening Service. "Preparation for Holy Week." The Rector.

ST. JOHN'S CHURCH
Lafayette Square.
SERVICES FRANCAIS
Le dimanche a 4 heures et la vendredi a 4:45 par M. le pasteur P. Varnelot

St. Thomas' 18th, Rst. P & Q Near Dupont Circle
Rev. C. ERNEST SMITH, D. C. L., Rector.
Rev. WM. S. BISHOP, D. D., Vicar.
Services—8, 11 and 8
9:45 a. m.—Adult Bible Class.
11:00 a. m.—"How Shall We Measure Life?" The Rector.
8:00 p. m.—Rev. John Temple, Christ Church, Georgetown.
The Sacred Cantata, "Athalie," will be rendered by St. Thomas' Choir, March 31, 8 p. m. All welcome. No tickets required.
AMPLE PARKING SPACE.

Washington Cathedral
Wisconsin Avenue Northwest, near Woodley Road.
Palm Sunday, March 29.
Holy Communion ..... 7:30 a. m.
Morning Prayer and Litany ..... 10:00 a. m.
Procession of Palms, Holy Communion and Sermon, Preacher, Canon Stokes ..... 11:00 a. m.
People's Evensong and Sermon, Preacher, the Bishop of Washington, Subject: "The Satisfactions of Faith" ..... 4:00 p. m.
Holy Week, Daily Services.
Holy Communion ..... 7:30 a. m.
Evening Prayer ..... 4:00 p. m.
Maundy Thursday, Additional.
Holy Communion ..... 9:30 a. m.
Good Friday, Additional.
Morning Prayer and Litany ..... 10:00 a. m.
Passion Service conducted by the Bishop. Nation-wide Broadcast ..... 12-3:00 p. m.
Cathedral Lenten Lectures.
In the Bethlehem Chapel after Evensong.
Monday, Rev. J. W. Gummere on Faith and Sacrament. Wednesday, Rev. A. J. Wilder on Silence of God.
Take Wisconsin Avenue Cars or Woodley Road Bus Line.

THE CHURCH OF THE ASCENSION
Massachusetts ave. at 12th st.
F. A. PARSONS, Rector.
PALM SUNDAY.
Holy Communion ..... 8:00 a. m.
Morning Prayer and Church School ..... 9:30 a. m.
Holy Communion with Procession of Palms and Sermon. 11:00 a. m.
Chinese Church School ..... 3:00 p. m.
Young People's Sorority and ..... 6:00 p. m.
Evening Prayer and Sermon. 8:00 p. m.
GOOD FRIDAY.
Ante Communion and Morning Prayer ..... 10:00 a. m.
Three-Hour Service ..... 12:00 p. m.
Meditation on the Seven Last Words from the Cross. The Rev. C. E. Purdy, superintendent of the Episcopal Eye, Ear and Throat Hospital.
Litany and Musical Service by the Choir ..... 7:30 p. m.
Mercadante's Seven Last Words will be sung, with organ and stringed orchestral accompaniment.
The public cordially invited to attend all of these services.

Presbyterian

Washington Heights
Rev. John C. Palmer, D. D., Minister
Columbia and Kalorama Rds.
9:45—Sunday School.
11:00—Morning Worship. Sermon by Dr. Palmer. "A Day of Hosannahs."
7:00—C. E. Meeting.
8:00—"Some Necessary Presuppositions in Religious Thinking."

GUNTON-TEMPLE
16th and Newton Sts.
Rev. Bernard Braskamp, D. D., Pastor
9:45 a. m.—Church School.
11:00 a. m.—Palm Sunday Sermon.
Subject: "WHO SHALL COMMAND THY HEART?"
Music by Chorus Choir.
6:45 p. m.—Young People's meeting Thursday, 8 p. m.—Holy Week Communion service. Music by chorus choir.

GEORGETOWN PRESBYTERIAN CHURCH
(Organized 1740)
P Street near 31st Street N.W.
Rev. Frank Sergeant Niles, Minister
9:45 a. m.—Church School.
11:00 a. m.—Morning Worship and Sermon. "Thy Kingdom Cometh."
Violin soloist, Miss Elsa Louise Raner.
7:00 p. m.—Christian Endeavor. Speaker, Rev. Frank S. Niles. Topic, "Christ, a Worthy Master."

Church of the Pilgrims
On the Parkway
At 22d and P Sts. N.W.
Rev. Andrew R. Bird
Minister
Sunday Worship
11 A. M. and 7:45 P. M.
Conducted by the Minister
Sunday, 7:30 p. m., Musical Service.
SPECIAL SERVICES each night, Monday, March 30, through Friday, April 3rd, at 7:45 o'clock.
A Cordial Welcome to All

CENTRAL PRESBYTERIAN
Organized 1868.
Southern General Assembly.
Intersection of 15th and 16th and Irving sts. nw.
Rev. JAMES H. TAYLOR, D. D., Pastor.
9:30 a. m.—Sunday School.
11:00 a. m.—Morning Worship. Sermon by Dr. Taylor.
5:00 p. m.—Westminster League.
6:30 p. m.—Social Hour.
7:00 p. m.—Christian Endeavor.
8:00 p. m.—Evening Worship. Sermon by Dr. Taylor.
8:00 p. m.—Thursday. Prayer Service. Take 14th st. car or Mt. Pleasant car or 16th st. bus to Irving st.

Catholic

ST. DOMINICS CHURCH
6th and E Sts. S.W.
Palm Sunday Mass
6:00-7:30-9:00
10:00 and 11:00 A. M.
Tenebrae Wednesday, Thursday and Friday Evening at 7:30 P. M.
Three Hours' Agony
Good Friday
From 6 to 9 P. M.

St. Patrick's Church
10th St. bet. F and G N.W.
SPECIAL
Holy Week Services
PALM SUNDAY—Blessing of Palms, 10:00 a. m. Sunday night Services, 7:30.
Wednesday, Thursday and Friday—Tenebrae Service, 7:30 p. m.
Thursday, Friday and Saturday—Solemn Services, 8:00 a. m.
The Three Hours Service on Friday, 12:00 to 3:00. Meditations by Rev. P. J. Higgins, S. J.
Stations of the Cross on Friday—4:00 p. m.
EASTER SUNDAY—Pontifical High Mass at 10:00 a. m. Sermon by Rev. Father Alexius, C. P.

The National Shrine of the Immaculate Conception Catholic University of America

Palm Sunday—Blessing of Palms, Procession, Mass	9 a. m.
Wednesday—Tenebrae	4 p. m.
Holy Thursday—Mass at	9 a. m.
Tenebrae,	4 p. m.
Good Friday—Mass. Presanctified,	9 a. m.
Tenebrae,	4 p. m.
Holy Saturday—Mass at	7:15 a.m.
Easter Sunday—Solemn mass at	10 a. m.

Celebrant Right Rev. Bernard A. McKenna, D. D.
Vespers at 4 p. m.
Celebrant—Right Rev. Bernard A. McKenna, D.D.

HOLY WEEK SERVICES
at the
COVENANT-FIRST PRESBYTERIAN CHURCH
Connecticut Ave. at 18th Street
Beginning Palm Sunday, at 11 a. m., "On to Jerusalem."
Monday at 5 o'clock, "A Place Called Gethsemane."
Tuesday at 5 o'clock, "About a Stone's Throw Farther."
Wednesday at 5 o'clock, "And Peter Followed Afar Off."
Thursday at 5 o'clock, "When He Had Tasted, He Would Not Drink."
Good Friday at 5 o'clock, "Now There Stood by the Cross of Jesus — ?"
Easter Day at 11 o'clock, "If They Could Come Back From the Other World, for Whom Would You Ask?"
DR. ALBERT JOSEPH McCARTNEY, Preaching.
Very fine program for Easter Sunday being prepared. Music by the Covenant Quartette.

NEW YORK AVENUE CHURCH
13th and H and N. Y. Ave.
Minister
REV. JOSEPH R. SIZOO, D.D.
11:00 A. M. "The Fadeless Crown."
8:00 P. M. "The Trial of Jesus."
On Wednesday, April 1, Dr. Sizoo will conclude the series of Lenten lectures held in the Ballroom of the Mayflower Hotel, at 11:30 A. M., dealing with the general theme, "The Faiths of the World and Our Faith." The topic for the final lecture will be, "The Strength and Weakness of Christianity."

HOW IT BEGAN

By Russ Murphy and Ray Sarnusky.

BASEBALL FAN

CHRIS VON DER AHE, FORMER OWNER OF THE ST. LOUIS BROWNS, CALLED CHARLES HAAS THE GREATEST BASEBALL FANATIC HE HAD EVER SEEN. CHRIS ACCENTED THE WORD ON THE FIRST SYLLABLE, AND THE NEWSPAPER MEN JOKINGLY TOOK IT UP, WRITING THE WORD "FAN-ATIC." THEN THEY DROPPED THE LAST SYLLABLES.

"UP THE SPOUT"

OLD TIME PAWN-BROKERS HAD A SPOUT UP WHICH THEY SENT ALL GOODS HELD FOR REDEMPTION. THAT IS WHY WE HAVE THIS PHRASE TO DENOTE POSSESSIONS THAT DISAPPEAR.

THE MOURNING BAND

THE CUSTOM OF WEARING A BLACK BAND ON THE COAT SLEEVE TO INDICATE MOURNING ORIGINATED IN ENGLAND. IT WAS INTRODUCED FOR SERVANTS OF THE HOUSEHOLD WHOM IT WAS NOT THOUGHT NECESSARY TO FIT OUT ENTIRELY IN BLACK.

© 1931 by Metropolitan Newspaper Feature Service, Inc. Great Britain rights reserved.

MONDAY—Pasteurized Milk; Why "Cooties" Are So Called; "Keep the Ball Rolling."

If you have other ideas as to HOW IT BEGAN, write to Russ Murphy, care of The Washington Post. If you want to see how some other particular custom or saying began, let Russ Murphy know and his answer will be illustrated in this series.

HOW TO KEEP WELL

By DR. W. A. EVANS

To the limit of space questions pertaining to hygiene and prevention of disease will be answered in this column. Personal replies will be made to inquiries, under proper limitations, when return stamped envelope is inclosed. Dr. Evans will not make diagnosis or prescribe for individual disease.

A SKIN DISEASE FROM RATS.

A CERTAIN part of northeast Texas is trying to supply new diseases for old. The section engaged in this laudable enterprise is Dallas and the nearby country. The new disease is rat mite dermatitis. It is caused by the bite, not of the rat itself, but of a mite which infests rats. There are a number of varieties of mites and more than one will bite man if no other food is available.

If the rat mite can cause disease in man it is not beyond possibility that chicken mites and other members of the mite family have the same evil power. Something over a year ago there came some tragedy in the rat life of northeast Texas. In certain regions there was a rat exodus similar to that of the Israelites from Egypt, but still more along the lines of various other established rat migrations. This exodus was supplemented by some local rat campaigns. Because of these incidents rat hosts became inaccessible and the mite had to find other food supplies as well as other homes.

An epidemic of dermatitis developed. More than 200 cases were recorded and perhaps a still larger number were missed. Complaints came from theaters, movies, stores, boarding houses, hospitals, and homes that they were infested with mites. Insects were caught and identified as rat mites. The complaint was of the eruption.

In most cases the bite was similar to that of a bedbug. In many it looked like a chigger bite. But there were many cases in which the eruption was not so easily diagnosed. In many the eruption had the appearance of nettlerash. In some there were blisters around the bite. It was in children that the tendency to form blisters was noticed, and since some of these children had fever chickenpox was often suspected and occasionally it was diagnosed. In most of the typical cases nettlerash was the diagnosis. Occasionally a case was called eczema.

Tomorrow's article will deal with an infective fever which appeared to be spread by this mite.

It is not necessary to call the rats back in order to end the source of danger. Infested premises are easily cleared by the use of fumigants, followed by cleansing.

LOW BLOOD PRESSURE.

Miss H. T. writes: Do you publish any booklets on low blood pressure? If not, do you know whether the health department does?

REPLY.

I have a few chapters on low blood pressure in the booklet, "Abnormal Blood Pressure," of the "How to Live With" series. Send 10 cents and stamped, addressed envelope.

I know of no health department bulletin on the subject.

(Copyright, 1931.)

Today's Happenings

Card party—Good Will Chapter, O. E. S., Chestnut Farms Auditorium, 2107 Rhode Island avenue northeast, 8:30 p. m.

Conference—Federation of Catholic Alumnae, Willard Hotel.

Meeting—League for Larger Life, 1336 I street northwest, 8:15 p. m.

Dance—Ohio Girls' Club, 1326 Massachusetts avenue northwest, 9 p. m.

Minstrel show—Unitarian Laymen's League, Pierce Hall, 8:15 p. m.

Dance—Shoshauah Club, Hamilton Hotel, 10 p. m.

Meeting—Brotherhood of Locomotive Firemen and Engineers, Hamilton Hotel, all day.

Dance—Alpha Omega Dental Fraternity, Willard Hotel, 10 p. m.

BAND CONCERT.

U. S. Soldiers' Home Band Orchestra, Stanley Hall—5:30 P. M.

March, "The Bersaglieri" ..... Ellenberg
Overture, "La Dame Blanche" ..... Boieldieu
Antr'acte (a) "The Poet's Dream." Edward MacDowell
(b) "Passe-Pied" ..... Gillet
Excerpts from musical extravaganza, "Chu Chin Chow" ..... Norton
Fox trot, "He's Not Worth Your Tears." Warren
Waltz song, "Mississippi Ripples." Mary Earle
Finale, "Liza Lee" ..... Stept
"The Star-Spangled Banner."

Daily Cross-Word Puzzle

ACROSS.

1 Coat worn in Arabia
4 Bedaub
9 Senseless talk
12 With utmost speed (hyphenated)
14 Wrath
15 To set forth distinctly
16 Kept
18 Plural suffix
19 Entice
20 Caster
23 Stillness
26 Girl
27 Grooves
28 Birthplace of Abraham
29 To chill
30 Extends across
31 One of King David's chief rulers (2 Samuel xx:26)
32 Myself
33 Gives forth
34 Lyric poems
35 Valor
37 Elude
38 Disgusting
39 Hail!
40 Shall; biblical form
42 Medium
46 Foot-like part
47 Necessary
49 Special skill
50 Vociferates
51 Scout

DOWN.

1 Simulate
2 To spar
3 Venomous reptile
4 A broad flat surface
5 Lump
6 Nineteenth letter
7 Near
8 Effects
9 Presented
10 Metric land measure
11 Bottom of a stream
13 Attempts
17 God of war
19 Persons of social distinction
20 Mount
21 Any one or thing having unusual speed
22 Custom
23 Resembling rocks that split readily in layers
24 Made well
25 Expunge
27 Steeple
30 Plant where ores are reduced by fusion in a furnace
31 High mountain in Crete
33 Sinful
34 Outwardly manifest
36 Stop!
37 Equalizes
39 Assert
40 Mineral spring
41 Relating to that female
42 A king of Judah (2 Chron., xiv:1
43 Three-toed sloths
44 Aperture
45 Cathedral town in England
48 Very

YESTERDAY'S ANSWER.

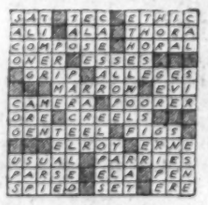

(Copyright, 1931.)

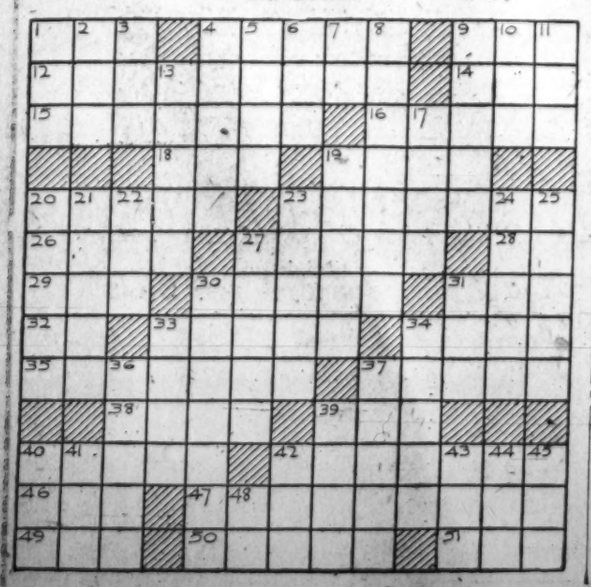

BUCK ROGERS, 2431 A. D. — *Crab Grabs Victim* — *More strange adventures in a full color page every Sunday.* — *By Phil Nowlan and Dick Calkins*

WILMA AND I HAD ACCOMPANIED AN ATLANTIAN FRIEND ON A GIANT CRAB HUNT. WE WERE NOT EXPECTING AN ATTACK FROM ABOVE, BUT—
HEY! LOOK OUT!
QUICK! YOUR SPEARS!
THAT CRAB WAS NO COWARD!
WHEN THE SWIRLING SAND HAD SETTLED—
I'M STILL DIZZY! I COULD FEEL HIS CLAWS THROUGH THIS STEEL SUIT!
BUT THE ATLANTIAN!— THE CRAB'S GOT HIM— WE MUST RESCUE HIM! QUICK!
COPYRIGHT JOHN F. DILLE CO. REG. U. S. PAT. OFF.
DICK CALKINS
696
TO BE CONTINUED

GASOLINE ALLEY — *Don't miss this feature in The Sunday Post.* — *The Very Idea*

PHYLLIS, THE SCISSORS AREN'T IN THE TABLE DRAWERS LIKE YOU SAID.
OH, IT'S NEVER ANY USE TO SEND A MAN FOR ANYTHING.
THEY CAN'T SEE A THING IF IT'S RIGHT BEFORE THEIR VERY EYES.
HERE THEY ARE — RIGHT IN PLAIN SIGHT ON TOP OF THESE BOOKS.
Reg. U. S. Pat. Off.; Copyright, 1931, by The Chicago Tribune.

MINUTE MOVIES — (All rights protected by the George Matthew Adams Service—Trade Mark Registered U. S. Patent Office.) — *By Ed Wheelan*

TREASURE ISLAND
FILMED BY WHEELAN PICTURES INK.
EPISODE 6
THE "CAPTAIN" AND "BLACK DOG" SENT JIM AWAY BUT THE LAD LINGERED OUTSIDE THE DOOR AND DID HIS BEST TO OVERHEAR WHAT WAS BEING SAID — SUDDENLY THE "CAPTAIN" JUMPED TO HIS FEET
NO-NO-NO !!!
THE NEXT MOMENT THERE WAS A TREMENDOUS EXPLOSION OF OATHS FOLLOWED BY A CLASH OF STEEL
I'LL HAVE YOUR HEART'S BLOOD, YOU SWAB!!
THEN CAME A CRY OF PAIN FROM "BLACK DOG"
THE NEXT INSTANT "BLACK DOG" DESPITE HIS WOUND, MANAGED TO REACH THE DOOR AND HASTILY DISAPPEARED OVER THE CREST OF THE HILL
AS THE "CAPTAIN" CAME BACK INTO THE TAVERN, JIM SAW THAT HE REELED A LITTLE AND STEADIED HIMSELF AGAINST THE WALL
ARE YOU HURT, SIR?
I MUST GET AWAY FROM HERE!! RUM, LAD — BRING ME RUM!!
JIM RAN FOR THE BOTTLE BUT WHEN HE GOT BACK HE SAW THE "CAPTAIN" STRETCHED FULL LENGTH UPON THE FLOOR
MOTHER— MOTHER!!
INTERMISSION UNTIL MONDAY !!!
3-28

BOBBY THATCHER — *Elmer Takes a Chance* — *By George Storm*

BOBBY'S STRUGGLES WERE UNAVAILING AGAINST THE HOLD WHICH TUBBY HAD FASTENED UPON HIM IN HIS TERROR..... PRECIOUS MOMENTS PASSED AS ELMER SWAM WARILY AROUND THE PAIR....
GOTTA BE CAREFUL NOW AND WATCH MY CHANCE OR THEY'LL GRAB ME AND I'LL BE A-GONER TOO....
THEY'RE OUTA SIGHT.... NOW I GOTTA DIVE AND TAKE A CHANCE
(Copyright, 1931, by The Bell Syndicate, Inc.)

THE GUMPS — *Follow the Gumps in the colored Comic Section of The Sunday Post.* — *His Better Half*

ANDY — YOU BETTER HAVE THAT SIDE WALK FIXED — BEFORE SOMEONE FALLS AND HURTS HIMSELF —
MY BETTER HALF —
IT'S — YOU BETTER HALF THE PLUMBER COME AND FIX THE SINK — YOU BETTER HALF THAT TOOTH TENDED TO — YOU BETTER HALF THE GRASS SEED PLANTED — YOU BETTER HALF THOSE SHOES HALF SOLED —
YOU BETTER HALF THIS — AND YOU BETTER HALF THAT —
SIDNEY SMITH
Reg. U. S. Pat. Off.; Copyright, 1931, by The Chicago Tribune.

WINNIE WINKLE, THE BREADWINNER — *See the Winkle Family in colors in The Sunday Post.* — *Another Whispering Campaign*

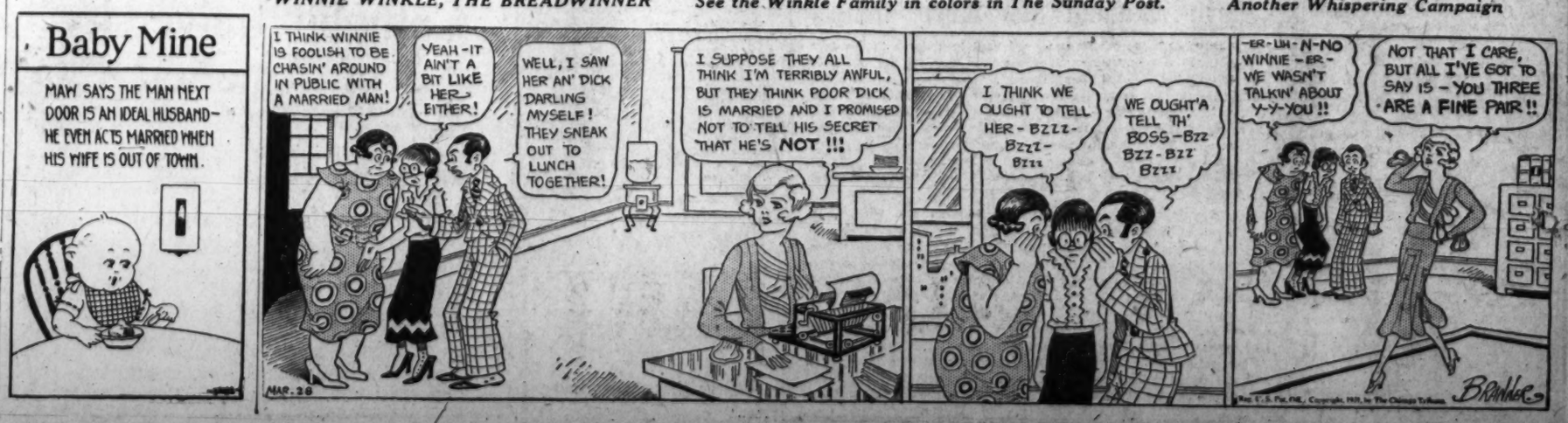
Baby Mine
MAW SAYS THE MAN NEXT DOOR IS AN IDEAL HUSBAND — HE EVEN ACTS MARRIED WHEN HIS WIFE IS OUT OF TOWN.
I THINK WINNIE IS FOOLISH TO BE CHASIN' AROUND IN PUBLIC WITH A MARRIED MAN!
YEAH — IT AIN'T A BIT LIKE HER, EITHER!
WELL, I SAW HER AN' DICK DARLING MYSELF! THEY SNEAK OUT TO LUNCH TOGETHER!
I SUPPOSE THEY ALL THINK I'M TERRIBLY AWFUL, BUT THEY THINK POOR DICK IS MARRIED AND I PROMISED NOT TO TELL HIS SECRET THAT HE'S NOT !!!
I THINK WE OUGHT TO TELL HER — BZZZ — BZZZ — BZZZ
WE OUGHT'A TELL TH' BOSS — BZZ BZZ - BZZ BZZZ
-ER-UH-N-NO WINNIE — ER — WE WASN'T TALKIN' ABOUT Y-Y-YOU !!
NOT THAT I CARE, BUT ALL I'VE GOT TO SAY IS — YOU THREE ARE A FINE PAIR !!
MAR. 28

The Post's Food Page

Appearing Each Saturday Morning

GARDEN FOR FOOD URGED IN APPEAL

Land Around Homes Shown as Available, Helping Unemployment.

Dr. Lillian M. Gilbreth, chairman of the woman's division of the President's Emergency Committee for Employment, has issued a Nation-wide appeal for home gardens to provide food while money for work is scarce. Dr. Gilbreth calls on the agencies which directed war gardens to rally to this cause.

"We are now engaged in a war on human suffering within our own borders in which all persons can help," declared Dr. Gilbreth.

Individuals are also urged to start home gardens in any land available and it is pointed out by Department of Agriculture experts cooperating with the committee that seed and fertilizer for a garden to supply vegetables to a family of from five to eight persons will cost no more than $8. Such a garden, it is declared, would provide some surplus for storage.

Food Is Inexpensive.

The purpose of the home garden is twofold, Dr. Gilbreth points out: it will offer work to the unemployed in many instances; and will also be a source of inexpensive food supply, especially for those persons whose winter diets have been limited because of lowered incomes. To use more vegetables in the diet is to follow the recommendation by the Bureau of Home Economics that the diet include more vegetables, wherever possible, than the quantity outlined in its low cost food guide developed for the committee.

According to the bureau, vegetables, particularly the green leafy ones, are especially important for iron, and, with the exception of milk, furnish more calcium than any other class of foods. They are also valuable for their vitamin content and bulk. Home-grown vegetables seem to taste better than others perhaps because the family makes special effort to produce them. The longer the planting season is extended, the better balanced the diets are likely to be, the bureau says.

Would Use Vacant Lots.

In order to assist the unemployed in raising vegetable gardens the committee suggests that vacant city lots be utilized and that civic organizations make every effort to help in financing the work. It follows this up with a plan for instruction in the care of such gardens.

The Department of Agriculture experts suggest the following group of vegetables for the home garden which can be planted in the following order: Peas, potatoes, onion sets, beets, spinach, radishes, lettuce, cabbage, turnips, broccoli, carrots, string beans, tomatoes, peppers, and lima beans. They say, however, not to plant peas and potatoes if space is limited. The department distributes a bulletin, "The City Home Garden," which goes into the problems of the small vegetable garden in much detail and should be of great help to those who are attempting one for the first time.

In the South, turnip greens, and collards, which have wintered in the fields, are already available, the department points out. Northern gardeners can get early crops of greens by planting spinach, beets, and carrots as soon as the ground can be worked in the spring. The thinnings of carrots can be served as creamed baby carrots.

For Family of Five.

A family of five including father, mother, and three children should buy every week:

Bread, 12-16 pounds.
Flour, 1-2 pounds.
Cereal, 4-6 pounds.
Whole fresh milk, 23-28 quarts, or canned unsweetened milk, 23-28 tall cans.
Potatoes, 15-20 pounds.
Dried beans, peas, peanut butter, 1-2 pounds.
Tomatoes, fresh or canned, or citrus fruit, 6 pounds.
Other vegetables (including some of green or yellow color), and inexpensive fruits, 15-18 pounds.
Fats, such as bacon, butter, lard, margarine, salt pork, &c., 2½ pounds.
Sugar and molasses, 3 pounds.
Lean meat, fish, cheese, eggs (8 eggs approximate 1 pound), 5-7 pounds.
Eggs (for children), 8 pounds.
Coffee, 1 pound.
Tea, ¼ pound.

MENU.

Breakfast.

Stewed Fruit
Sauted mush Molasses
Coffee (adults) Milk (children)

Luncheon.

Five-minute Cabbage Baked Potato
Muffins Chocolate Pudding
Tea (for adults)

Dinner.

Beef Stew with Vegetables
Whole Wheat Bread Butter
Coffee (adults) Milk (children)

Five-Minute Cabbage.

3 cups milk
1½ quarts shredded cabbage
3 tablespoons melted butter or other fat
3 tablespoons flour
Salt
Pepper

Heat the milk and cook the cabbage in it for 2 minutes. Add the blended fat and flour, and the seasoning, cook rapidly for 3 or 4 minutes, and stir constantly. The cabbage retains its crispness and is delicate in flavor and color.

Chocolate Blanc Mange.

2 squares unsweetened chocolate.
1 quart milk
¾ cup sugar
6 tablespoons cornstarch
½ teaspoon salt
1 egg
½ teaspoon vanilla

Melt the chocolate in a double boiler, add the milk, and then the sugar, cornstarch and salt, which have been thoroughly mixed, stir until thickened, cover, and cook for about 20 minutes. Beat the egg until light, pour the hot mixture into it, add the vanilla, beat well, chill and serve with soft custard or cream.

Beef Stew With Vegetables.

1½ pounds beef, rump or round.
¼ cup flour
2 onions chopped
1 quart water
3 cups diced potatoes
2 cups diced carrots
Salt
2 tablespoons chopped parsley

Wipe the meat and cut it in inch cubes. Fry out the fat from the meat in a skillet and add the meat which has been rolled in the flour and the onion. Cook and stir until the meat has browned. Put the beef in a saucepan, add the water, using some of the water to wash out the tasty particles left in the pan. Cover and simmer the meat until almost tender then add the vegetables and cook until they are soft. Season with salt and sprinkle the top with the parsley after it is placed in the serving dish.

Molasses Fudge.

2 cups sugar.
1 cup evaporated milk.
¼ tsp. molasses.
1-8 teaspoon salt.
½ tsp. vanilla.
1 cup walnuts.

Boil sugar, milk, molasses and salt to soft ball stage (236 degrees F.). Cool slightly, add vanilla and nuts, beat until creamy. Knead 10 minutes. Press into buttered pan. Cut into squares. Yield: 24 pieces.

FRENCH "SOUFFLE" IN OVEN

(Bureau of Home Economics.)

It is suggested that an oven thermometer be used to insure slow, even heat.

Recipe Is Offered For Everlasting Rolls

Everlasting or Dinner Rolls.

4 cups scalded milk
2-3 cup sugar
1 cake compressed yeast dissolved in ½ cup warm water
1 cup mashed potatoes
½ cup shortening, melted
2 tablespoons salt
12 to 14 cups Washington flour
2 tablespoons baking powder
1 teaspoon soda

Scald and cool the milk, add the sugar, yeast, potatoes, shortening, salt and 4 cups Washington flour. Put the sponge thus made in a warm place (80 to 85 degrees F.) for an hour, or until it is filled with gas bubbles, then add 4 cups of Washington flour in which baking powder and soda have been sifted. Add additional flour to make a smooth dough; grease the top; let rise until double in bulk; punch down, and place in the refrigerator for future use. When rolls are needed, cut off the amount of dough required, form into rolls, place on baking sheet or in muffin tins, brush with butter and let rise until light. Bake in a hot oven (400 degrees F.).

Honey Orangeade.

Mix orange juice and honey thoroughly, using two tablespoons of honey for each serving. For each portion add one cupful of chilled water in which the thin paring of an orange has been boiled. Pour mixture over crushed ice and allow to stand for several minutes before serving.

Power-producing food!

Schindler's "fresh roasted" Peanut Butter

You Can Be Sure of All Baking If You Will Adopt

Washington FLOUR

Washington Flour is made in two ways — Plain Washington Flour for all purposes; Self-rising Washington Flour which comes prepared with the proper proportion of the purest leavening phosphates for making biscuits, waffles, etc. Both are made of the same special growth of wheat which is best adaptable to kitchen facilities, and your results with either Plain Washington or Self-rising Washington Flour will be so eminently successful that you will become a regular user of them.

There's no worry in making biscuits with Self-rising Washington Flour—and you will save the expense of baking powder. Just follow your regular formula, using Self-rising Washington Flour and they will be ready for the oven in a jiffy, coming out delicately brown, light as a feather and with that delicious natural nutty flavor which is a feature of all baking done with Washington Flour.

All Washington Flour—both Plain and Self-rising—is guaranteed to give satisfaction or the purchase price will be refunded. Your grocer and delicatessen have it in all sizes from 2-lb. sacks up.

Mueller's Macaroni is *different*. It is more tasty—lighter—fluffier—and far more nourishing than any other. That's because Mueller's Macaroni is made from farina—*the heart of the wheat*. Children and adults eat Mueller's Macaroni with eager zest—they appreciate it because *it tastes* better and because it *is* better. You owe it to yourself and to your family to try Mueller's. Ask your grocer. He has Mueller's or can get it for you.

As a Change from Potatoes

MUELLER'S

MACARONI · EGG NOODLES · SPAGHETT
ELBOW MACARONI · COOKED SPAGHETT.

LARGEST SELLING BRAND IN AMERICA

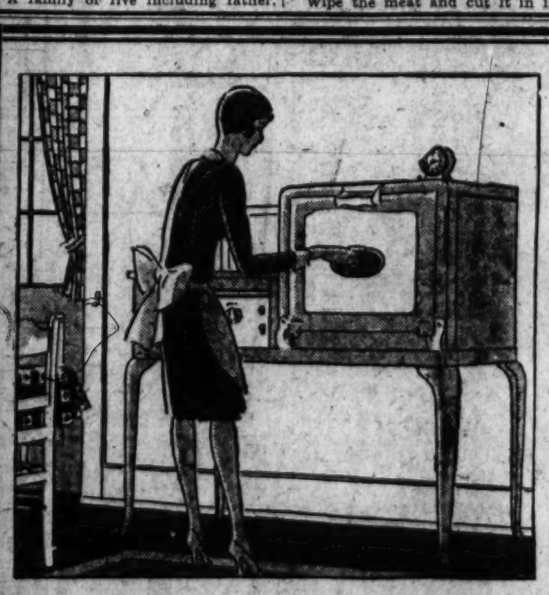

Electric Cookery Is Not Costly!

YOU use an electric *vacuum cleaner* costing *fifty times* the price of an old-fashioned *broom*.

You use an electric *washer* costing *twenty-five times* the price of an old-fashioned *wash tub*.

Long ago you cast aside coal *oil lamps, sad irons* and *coffee pots*.

Why continue being a slave to kitchen drudgery when you can cook *electrically* the modern way for merely a few pennies a day?

Let your electrical dealer tell you what it would cost you to cook electrically in your home. There will be no obligation whatever.

POTOMAC ELECTRIC POWER CO.

"Matchless Service"

LANSBURGH'S

7th, 8th and E Sts.—NAtional 9800

No Connection With Any Other Washington Store

Blouses of Lawn or Batiste Are Making Fashion History This Year

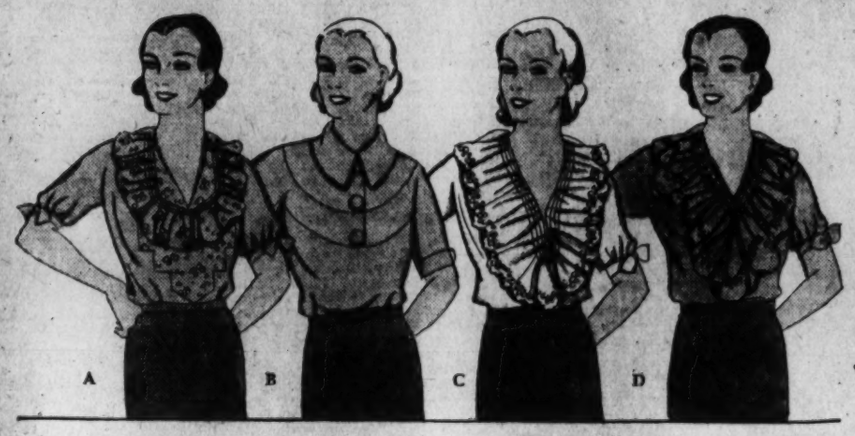

—*Frills*
—*Yokes*
—*Eyelet Embroidery*
—*Tucks*
—*Pastels*

$1.95

A. Eyelet embroidered batiste.
B. Tailored blouse of lawn.
C. Voile, with embroidered frill.
D. Batiste with hemstitched frill.

Neat tailored blouses that give your suit that necessary chic . . . extremely feminine blouses with frilly, dainty collars . . . all so flattering . . . yet so practical! Of sheer lawns, voiles and eyelet batistes . . . easily laundered . . . and easily kept fresh. You'll want several! In white, eggshell, maize, blue, pink, and green. Sizes 34 to 42.

BLOUSE SHOP—SECOND FLOOR.

Easter Perfumes by the Dram

Coty's Paris, Emeraude, Chypre, L'Aimant. L'Origan, dram 38c
Corday's Toujours Moi, dram 75c
Guerlain's Shalimar, dram $1.75
Caron's Belodgia, dram .. 50c
Mystikum dram 50c
Djer-Kiss dram 95c

3-Piece Toilet Sets

$2.95

A delightful Easter gift! A plate glass bevel-edged mirror, a white bristle brush and comb of simulated amber with pastel pearlized overlays.

TOILET GOODS—STREET

The Junior Misses Shop Offers

150 of Our Younger Set Frocks for Easter

Made to Sell for $10.75, Today They Are Specially Priced

$7.90

What a sale; And what a time to have it! Just when every smart Junior Miss wants a new frock for Easter!

Included are navy and black flat crepe jacket suits . . . light pastel frocks for wearing under dark Easter coats . . . gay springlike prints . . . polka dots . . . floral chiffons. Sizes 13 to 19.

SECOND FLOOR.

Dash After Dots . . . .

Goes the Cablegrams from the Fashion Centers of the World

In Our Dress Shop

$16.50

Polka dots are the fashion again . . . coin dots, cluster dots, sprinkle dots, spot dots, pin dots and marble dots . . . dots, dots and more dots! Models for the youthful Miss . . . styles for the young Matron!

New Browns, Blue Black and Navy Many With Jackets

What other than a polka dot frock can give you that smart spring "flash of white?" Choose a polka dot for your Easter frock. Sizes 16 to 20 and 36 to 44.

SECOND FLOOR.

Filled Easter Baskets

98c

A real Easter surprise! Chicks, ducks, bunnies in an attractively trimmed basket filled with green grass.

Easter Basket, 39c
Rabbits on wheels, 25c and 50c
Velvet and crushed plush rabbits, 50c and $1
Bunny carts, in gay colors, 50c and $1
Cotton Easter Rabbits, 2 for 5c and 5c
Cotton Chicks, 4 for 5c; 5c and 10c
Rabbits with small toys, 25c and 69c
Picking Chickens, a mechanical chic that picks on the ground, 49c

TOYS—FOURTH FLOOR.

A red belt increases the chic of the black and white polka dot frock. $16.50.

The redingote frock of polka dot is especially youthful for the woman. $16.50.

BABIES' DEATH CAUSE PRESSURE ON BRAIN

Maryland Doctor Tells College of Physicians Method of Treatment.

(Associated Press)

Baltimore, Md., March 27 (A.P.).—Treatment for an ailment that is one of the most common causes of death among newborn babies was described today before the American College of Physicians.

The ailment is intercranial hemorrhage, or bleeding inside the baby's head, said Dr. C. Loring Joslin, child specialist of the University of Maryland. It is brought on by pressure on the child's head during the process of birth.

The bleeding results in pressure and irritation on the brain. Dr. Joslin told how he relieved the pressure by withdrawing fluid from the spines of babies through a hollow needle.

Babies that do not die of hemorrhages usually become mentally deficient. Many die of hemorrhages because the symptoms are not widely known among physicians, he said.

Dr. Charles Begley, jr., brain specialist of the University of Maryland, has produced the symptoms in young dogs by injecting blood into their brains experimentally.

A series of group meetings and special clinics this afternoon brought to a close the fifteenth annual clinical session of the college of physicians. Over 1,800 physicians attended the sessions that began Monday.

Tomorrow many of them will go to Washington to attend additional clinics and special meetings at scientific and medical institutions there.

Wheat MenAsk Pay While Land Is Idle

Government Leasing Plan Would Retire Acreage on One-Third Basis.

Enid, Okla., March 27 (A.P.).—A proposal that the Federal Farm Board lease between 15,000,000 and 20,000,000 acres of wheat land and retire it from production until the domestic surplus is reduced has been submitted to Chairman Stone of the Farm Board by the Oklahoma Farmers Cooperative Grain Dealers Association.

Stone, who addressed a meeting of the organization here yesterday, made no comment regarding his attitude toward the plan.

The grain dealers proposed that the Farm Board's grain stabilization Corporation execute the leases, paying the owners one-third of potential production while the land lays idle. By thus cutting down production, the value of the wheat already held by the Stabilization Corporation would be enhanced to an extent more than covering the cost of the experiment, advocates of the plan argued.

Originators of the scheme said it would not prove a permanent burden on the Federal Treasury.

"If you'll only give this agricultural marketing act a fair chance," Stone said in his address, "we'll work out something for American agriculthre of which you will be proud.

"The farmers of this country do not want a dole. They want a fair chance to make a living."

U. S. Sympathizers Supplying Sandino

Arms and Money Are Being Sent Nicaraguan Rebels by Friends Here.

(Associated Press.)

Marine Corps officials said yesterday that followers of Gen. Augustino Sandino, Nicaraguan insurgent chieftain, are being supplied with funds and ammunition from the United States.

Renewed activity since December by the insurgents operating in the mountainous regions of Nicaragua was followed by the discovery that they were well equipped with ammunition and weapons, including machine guns.

At that time State Department representatives said the source of supply was "not definitely known," but Marine officials said today it had been established supplies and funds came from sympathizers in this country.

Marine Corps officers said Sandino's whereabouts were unknown, but he was thought to be in the rough region lying on the Nicaraguan and Honduran border.

French Have Name For Auto Rail Cars

Automotrice Is Six-Cylinder Bus That Runs on Tracks.

Paris, March 27 (A.P.).—Automotrice is the name which French railways have fastened on their new self-propelled cars.

The automotrice is really a six-cylinder motor bus on rails. It has the appearance of a street car, contains 34 seats and can average about 50 miles an hour.

The railways are using the new conveyances to link up cities and towns on secondary lines where use of regular trains is not justified by the passenger business.

Dog Unconscious, But Eats.

San Jose, Calif., March 27 (U.P.).—The case of a dog which is able to eat regularly although it has been unconscious ever since an automobile ran over it some time ago has been reported by Dr. P. H. Browning, veterinary. Despite brain concussion, the terrier eats automatically when food is placed in its mouth, and is said to be gaining strength.

MOVEMENTS OF STEAMSHIPS

New York, March 27.

ARRIVED FRIDAY.

Berengaria, from Southampton.
President Roosevelt, from Hamburg.
Deutschland, from Hamburg.

SAIL SATURDAY.

City of Alton, for Rotterdam.
West Eldara, for Antwerp.
Leviathan, for Southampton.
Baltic, for Liverpool.
Grimsholm, for Gothenburg.
Anaconda, for London.
California, for Glasgow.
Chincha, for Cape Town.

SAILS MONDAY.

Estrella, for Barcelona.

REPORTED BY RADIO.

Europa, from Bremen; due at Fifty-eighth street, Brooklyn, Sunday.
Berlin, from Bremen; due at pier 42, North River, Sunday.
American Banker, from London; due at pier 39, North River, Monday.
Conte Biancamano, from Genoa; due at pier 98, North River, Monday.
Caledonia, from Glasgow; due at pier 86, North River, Monday.
Westernland, from Antwerp; due at pier 59, North River, Monday.
Andania, from Liverpool; due at pier 54, North River, Tuesday.
Olympic, from Southampton; due at pier 59, North River, Tuesday.
President Fillmore, from world cruise; due at Twelfth street, Jersey City, Tuesday.
Cameronia, from Glasgow; due at pier 86, North River, Thursday.

AUTHOR DIES

ARNOLD BENNETT.

ARNOLD BENNETT, 63, IS KILLED BY FEVER

One of Century's Greatest Literary Figures Dies After Transfusion.

London, March 27 (A.P.).—Enoch Arnold Bennett, one of the greatest literary figures of the present century, died here tonight at the age of 63.

Stricken with influenza seven weeks ago, the famous novelist and playwright was recovering when he contracted typhoid fever. After hours of unconsciousness he passed away peacefully after a blood transfusion had resulted in temporary relief.

News of the death of Bennett, who wrote some 30 novels and more than a dozen plays, though not unexpected, came as a shock to his personal friends as well as to hundreds of thousands throughout the English-speaking world who were familiar with his works.

Novels Rated as Classics.

His earlier novels of the drabness of "the five towns," England's pottery district—particularly "The Old Wives Tale"—were rated as classics even in the author's lifetime. In less serious works he acted as guide to what is best in literature, travel and recreation, having always been a keen observer of human life. His manifold interests were shown in all his writings.

Though personally of a deeply reserved nature, he could chat with the common man on paper as few authors of his calibre have been able to do.

Arnold Bennett never was destined by his parents to be an author. He was trained for the law. He was born at Hanley in Staffordshire, in the potteries district, May 27, 1867, and christened "Enoch Arnold Bennett." He was educated at the New Castle School and placed in a lawyer's office. There he remained until he was 26. During the time he was supposed to be poring over cases, syllabuses and commentaries, he was trying his hand at composing articles. When the opportunity to join the staff of "Woman" came he eagerly took advantage of it.

Complained of Loose Writing.

Commenting on what he considered the enormity of style committed by present-day writers, Bennett cited a sentence in a much-discussed popular novel, which reads:

"Thus he literally pulled his eyes away and fixed them upon the piece of cake in his hand."

Bennett complained that the autnor failed to describe the empty eye sockets.

In 1926 Bennett declared that the two best books of fiction he read during the year were by American writers—Theodore Dreiser's "An American Tragedy," and Herman Melville's "Pierre," written years before.

LINGLE POLICEMAN TELLS OF 'VISIONS'

Notre Dame Professor Says Brothers Bears Resemblance to Slayer.

Criminal Court Building, Chicago, March 27 (A.P.).—The Leo Brothers murder trial took an unexpected fantastic turn today when a South Park police officer, stationed near the place Lingle was assassinated, testified that at the time he was chasing the supposed slayer of Lingle, he was following a "vision."

Anthony Ruthy, former traffic officer, now attached to the State's attorney's office, told a hushed courtroom that he had had "visions" ever since he suffered a head injury in 1924 and that they took the form of "everybody in general—from the Good Lord down."

The "vision" he had on the day Lingle was murdered, he said, was of another policeman who seemed to have been killed. A man crossed in front of his station at Randolph and Michigan streets and he ran after him when he heard the shout "Catch that man," but all the time his "vision" was right in front of him, Ruthy said.

Surprise Move Objected.

Defense attorneys had indicated they intended to call Ruthy later because of his identification in court at a bail hearing of Frank Foster, Chicago gangster, as the man whom he chased, but when the State offered to produce him today as a court witness, the defense objected strenuously to the surprise move.

Assistant State's Attorney Wayland Brooks warned the attorneys and the court that the man was mentally unbalanced and that the State would not produce him as its own witness because it would not vouch for him.

"Didn't you identify Frankie Foster as the man you chased?" Ruthy was asked by Defense Attorney Louis Piquett.

"No, he was the vision I saw that day," Ruthy replied. He later said his mind was "absolutely blank" on the day he looked at Foster.

Another Links Brothers.

The other high spot of the day was the testimony of the Rev. John Reynolds, of Notre Dame University, who said he saw a man run from the pedestrian subway after Lingle was killed and who asserted "Mr. Brothers answers the description."

Marcus David, a shipping clerk, testified he heard the shot that killed Lingle, saw a young man run out of the tunnel, heard a shout, "Catch that man," and saw him run away, chased by a policeman.

Asked if he saw that same man in the courtroom, David pointed to the defendant and said, "There he is, looking right at me."

David was the seventh person who either said Brothers was positively the man who fled from the murder, that he "looked like" the man or that he "fits the description" fixed in the mind of the witness.

FILM TIME TABLES

Feature pictures are presented on the following schedules at the theaters named:

Palace—"It's a Wise Child," at 11 a. m., 1:03, 3:08, 5:15, 7:30 and 9:42 p. m. Stage shows at 12:33, 2:38, 4:45, 6:38 and 9:12 p. m.

Earle—"Kept Husbands," at 11:20 a. m., 2, 4:35, 7:25 and 10 p. m. Stage shows at 12:50, 3:35, 6:30 and 9:05 p. m.

Fox—"The Conquering Horde," at 11:37 a. m., 2:25, 4:40, 7:35 and 9:50 p. m. Stage shows at 1:47, 4:02, 6:57 and 9:12 p. m.

R-K-O Keith's—"Lonely Wives," at 11:31 a. m., 1:31, 3:31, 5:31, 7:31, and 9:31 p. m.

Rialto—"Drums of Jeopardy," at 11:50 a. m., 1:50, 3:50, 5:50, 7:50 and 9:50 p. m.

Columbia—"Men Call It Love," at 11:45 a. m., 1:45, 3:45, 5:45, 7:45 and 9:45 p. m.

Metropolitan—"Dracula," at 11 a. m., 12:48, 2:36, 4:24, 6:12, 8 and 9:48 p. m.

Tivoli—"Woman Hungry," at 2, 4:10, 6:15, 7:55 and 9:50 p. m.

Ambassador—"Don't Bet on Women," at 2, 4, 6, 7:55 and 9:50 p. m.

Behind the Screens

With NELSON B. BELL

IN the motion-picture section of tomorrow's issue of The Sunday Post mention is made of a printed interview with Will H. Hays, so-called czar of the movies, evidently distributed for use apart from its intended purpose in the April issue of the Motion Picture Monthly, official organ of the Motion Picture Producers and Distributors of America, Inc.

Because of the soundness of the views they express, and their easy inclusion among those lofty aspirations by no means impossible of practical accomplishment, it may not be amiss to quote Mr. Hays' predictions made in reply to the query, "What are the directions of development now open to the screen?"

"First, I would say," replies Mr. Hays, "is the continuing improvement of motion pictures as a general entertainment medium. It is to the glory of the screen that it has been able to democratize the entertainment of the stage, the concert hall and even the opera to the millions of our people.

"Second, I believe, is the continued improvement of the film as a medium of information. There is no saturation point in the informative services required by the human mind.

"Third is the increasing development of the screen as an educational medium. Through the industry's cooperation, medical films, school films and popular educational films are already bein produced, but the problem is still to be met upon a scale commensurate with its importance.

"The fourth development that now beckons to the motion picture industry is in the field of selective entertainment directed to specific cultural groups."

It will be interesting to observe with what degre of completeness, if any, these forecasts are fulfilled, and how rapidly.

Heartiest congratulations are hereby extended the Fox Theater upon the acquisition of an organist, in the person of Bob Hamilton, who finally seems to known what a three-manual Wurlitzer orchestral-unit pipe organ is all about.

For the first time, I am temped to say, since theopening of the house, there is being manifested from the console a comprehensive grasp of the almost limitless possibilities of the most versatile, most complete and most genuinely satisfying of all musical instruments—when properly and understandingly played.

In his current organlogue, "The Organ Speaks," Mr Hamilton—with the aid of a cleverly devised screen commentary upon his work—traces the development of the organ from the days of the Puritans, through the monkey-and-the-crank stage to the little church instrument, the majestic cathedral organ, and, lastly, the modernized and almost unbelievably complicated electrical organ used in present-day theaters. While much that he does is in the nature of a demonstration of the mechanical capabilities of the high-pressure instrument, there is combined with it, too, a generous measure of discriminating and skilled musicianship, uncontaminated by repeated over-the-shoulder exhortations of "Yell it out!" to an audience obviously disinclined to sing, as has long been the practice at the Fox.

Yesterday afternoon a crowded house placed me directly at Mr. Hamilton's elbow in the first row of the orchestra and it was intensely gratifying to note from that vantage point that he is an organist and not a side-show barker or a ballyhoo man!

Supplementing the original information disclosed here Thursday morning, C. Harry Schreiber, who is remaining at the R.-K.-O.-Keith Theater until the first of the week to induct Hardie Meakin into the details of management at the Fifteenth street house, has been promoted to the R.-K.-O.-Capitol, in Cincinnati, a de luxe house of much greater capacity than the local theater. M. H. McIntyre will continue in charge of advertising and publicity as a member of Mr. Meakin's executive staff.

With the ranks of the character men being rapidly thinned by the passing of the Lon Chaneys, the Louis Wolheims and the Robert Edesons, it is worth pointing but that George Fawcett is porminently cast in "The Drums of Jeopardy," at the Rialto this week.

Mr. Fawcett was slated for the life of a Virginia gentleman, with plantation property his major interest, but he chose to be an actor instead and became a member of a Baltimore stock company after a brilliant career at the University of Virginia. When he had worked his way to Broadway, he was for three seasons with Maud Adams and later spent several seasons in London. He entered pictures in 1914.

Grace Hayes and Neville Fleeson cancelled out of the headline position at the Earle, owing to Miss Hayes' sudden illness, and were supplanted at the last minute by Bert Rome and Harry Dunn, purveying "harmony as you like it," opening today—which is one of the reasons movie editors get gray, if movie editors get gray.

Well, those robins were back, trying to date up a couple of worms in the side yard yesterday—no kidding.

Daily Legal Record

FRIDAY, MARCH 27, 1931.
COURT OF APPEALS.

No session. Adjourned from day to day.

DISTRICT SUPREME COURT.

NOTICE—Easter recess from close of business Thursday, April 2, to Friday, April 10, 1931.

CIRCUIT COURT 1—Mr. Justice Wendell P. Stafford presiding; William W. Stickney, clerk.

No. 73493. Laird vs. U. S.; time within which to submit motion for new trial extended to April 11, 1931.

No. 75687. Spear, &c., vs. Foster; motion for new trial filed.

CIRCUIT COURT 2—Mr. Justice Frederick L. Siddons presiding; Richard J. Kirkland, clerk.

No. 79150. Union Finance Co. vs. E. H. Wine et al.; judgment against defendants for $1,737.92.

No. 79250. E. G. Lorenz vs. R. C. Frysdale et al.; motion to strike part of declaration withdrawn; bill of particulars filed instanter.

No. 79266. M. Scherer vs. Ind. Taxi Owners Assn.; motion of defendant to strike second count of declaration granted.

No. 79022. Utica Trust & Dep. Co. vs. Thomas C. Havell; demurrer to amended declaration sustained.

No. 79262. J. Eicholtz vs. F. D. Klein; each separate demurrer of defendant overruled.

No. 79330. Mary A. Owens vs. Plumley; motion for security for costs conceded.

No. 79134. Kooistra vs. U. S. A.; motion to make more specific granted.

No. 79302. Kelly vs. Pruitt et al.; motion for bill of particulars granted.

No. 1661 H. C. in re Thomas S. Baxter; ordered that petition be dismissed; writ discharged and petitioner remanded.

No. 77976. French vs. Federal Storage Co.; motion for judgment granted; appeal noted.

Assignment for Monday, March 30, 1931. Trials—Calendar Nos. 266, 267, 271, 285, 244, 1023, Administration 40568.

CIRCUIT COURT 3—Mr. Justice Jennings Bailey presiding; J. Wesley Gardner, jr., clerk.

No. 75906. Smithson vs. Garden; motion for new trial overruled; judgment on verdict for plaintiff; appeal noted.

No. 73568. Marmon Wash. Co. vs. Marmon Motor Car Co.; trial resumed; verdict for plaintiff.

Assignment for Monday, March 30, 1931: Trials—Calendar No. 964.

EQUITY COURT 1—Mr. Justice James M. Proctor presiding; R. P. Belew, clerk.

No. 9965. Lunacy in re Florence M. Berry; report of auditor approved.

No. 13331. Lunacy in re B. M. Knobel; order to sell assets.

No. 50469. Jones vs. Jones; rule as to contempt.

No. 51263. Prohaska vs. Faust; order overruling motion to appoint guardian ad litem, &c.

No. 52263. Perro et al.; vs. Harrah et al.; decree dismissing appeal.

No. 52565. Sharman vs. Natl. Savings & Trust Co.; rule continued.

No. 52586. Calhoun vs. Standard Dredging Co.; order continuing motions.

No. 2483, Bk. in re Frank S. Smith; adjudication and reference.

No. 52593. Lee vs. Lee; order continuing motion.

No. 43104. Spear vs. Stone; trustee authorized to invest funds.

No. 50483. In re Brook C. Furr; Adam Weschler and C. W. Headen appointed appraisers.

No. 52591. Jacobson vs. Butts et al; rule continued to April 10, 1931.

No. 2428. In re Adam W. Harrison; order referring final report and account of trustee to referee.

No. 52843. Rahe vs. Rahe; rule continued to next motion day.

No. 50599. Kenney vs. Kenney; rule continued to April 10, 1931.

No. 51345. Cauldwell vs. Smith Buildings; order to intervene.

No. 49805. McKinley vs. Ruppert; bill dismissed with costs; appeal noted.

Assignment for Monday, March 30, 1931—Trials:

Calendar Nos. 375, 364, 501; equity Nos. 49382, 428, 565, 493, 52603.

EQUITY COURT 2—Mr. Justice Jesse C. Adkins presiding; Wm. F. Lemon, clerk.

No. 51509. Griffith Consumers Co. vs. Horst; preliminary injunction issued.

No. 50184. Vaughn vs. Vaughn; bill dismissed by agreement.

No. 50184. Vaughn vs. Vaughn; counsel fee ordered paid.

No. 52564. Sharman vs. Hoover; order of publication.

No. 51372. Thomas vs. Thomas; custody of child vested in plaintiff.

No. 52628. Bruce vs. Bruce; proof ordered taken before M. M. Murray, examiner.

No. 51810. Fox vs. Wardman Construction Co.

No. 48000. Bickers vs. Bickers; bill dismissed.

No. 52402. Hardesty vs. Swartzell; Geo. E. Edelin and F. M. Hill substituted trustees.

No. 2406. In re Thomas N. Ransdell; report of auditor approved.

No. 50587. Brooks vs. Brooks; final decree for re-instatement.

No. 50266. Hodgkinson vs. Hodgkinson; finding of fact signed.

No. 52388. Himelfrab vs. Zuckerman; motion for appointment of receivers denied.

No. 51343. Bolseau vs. Bolseau; interlocutory decree for absolute divorce.

No. 5032. Sydow vs. Sydow; leave to amend granted.

No. 45342. Roche vs. Roche; rule continued to May 1, 1931.

No. 2494. In re Paul E. Gunnell; adjudication and reference.

No. 13108. Lunacy in re Geo. G. Webster; order restoring to legal status.

No. 2452. Bankruptcy in re Swartzell, Rheem & Henry Co.; hearing continued.

No. 52016. Rosslyn Steel & Cement Co. vs. Shanley; distribution of assets ordered.

No. 51934. U. S. A. vs. Carrington; final decree for injunction.

No. 52376. Ballard Co. vs. Shoreham Hotel Co.; receivers authorized to pay taxes.

Assignment for Monday, March 30, 1931—Trials:

Calendar Nos. 484, 381, 400, 271, 300, 233, 310, 410, 418; equity Nos. 51520, 51302, 421, 425, 429, 431, 432.

BANKRUPTCY COURT—Mr. Justice Jesse C. Adkins, presiding; Wm. F. Lemon, clerk.

No session. Adjourned from day to day.

DISTRICT COURT 1—Mr. Chief Justice Alfred A. Wheat, presiding; James F. Howell, clerk.

No. 2068. In re Squares 6037, &c.; on hearing.

No. 2073. In re Squares 760 and 761; on hearing.

No. 1974. Albemarle street; time to file bill of exceptions extended to April 14, 1931.

No. 1933. In re Squares 263 and 264; order modifying order of February 3, 1931.

No. 2060. In re Parcel 207/24; hearing continued to March 31, 1931.

No. 1987. In re Squares 380, 38, 382; order for payment of award as to parcel 3.

No. 2065. In re Reservation "C"; order to return verdict on March 30, 1931.

No. 635 In re Charles William Hodge; order for return.

No. 1987. In re Squares 380, 381 and 382; order for payment of award as to parcel 44.

Assignment for Monday, March 30, 1931—Trials:

District Court Nos. 2068 and 2073.

DISTRICT COURT NO. 2—Mr. Justice Joseph W. Cox presiding. James F. Howell, clerk.

Proceedings:

No. 49092 (Equity). Smith et al. vs. Smith et al.; rule to show cause.

No. 2089 (District Court). In re U. S. vs. 63 Cans Eggs; decree of condemnation.

No. 43850 (Equity). Wallace vs. Graff; order of reference to auditor.

No. 2012. In re Building Line 17th St.; memorandum of court.

CRIMINAL COURT 1—Mr. Justice Peyton Gordon presiding. M. Lee Ashford, clerk.

Proceedings:

No. 50610. United States vs. Alton H. Brown; national prohibition act; arraigned plea guilty and reference.

No. 50610. U. S. vs. Sidney R. Winchester and John Gaghan; arraigned and plea of not guilty.

No. 50611. U. S. vs. Clarence Cromer; assault with dangerous weapon; arraigned and plea not guilty.

No. 50613. U. S. vs. Hazel Cropper; grand larceny; arraigned and plea not guilty.

No. 50615. U. S. vs. Earle Smith; embezzlement; arraigned and plea not guilty.

No. 50616. U. S. vs. Geo. Wm. Sellers; robbery; arraigned and plea not guilty.

No. 50617. U. S. vs. Dorothy Belodeau, &c., and William F. Belodeau; forgery and uttering; arraigned and plea not guilty.

No. 50618. U. S. vs. Walter Parsons; false pretenses; arraigned and plea not guilty.

No. 50619. U. S. vs. James Wise; carnal knowledge; arraigned and plea not guilty.

No. 50620. U. S. vs. Clara E. Rogers; receiving stolen property; arraigned and plea not guilty.

No. 50623. U. S. vs. David Leroy Russell, &c., and Hazel M. Chinn; first-degree murder; arraigned and plea not guilty.

No. 50623. U. S. vs. David Leroy Russell, &c., and Hazel M. Chinn; violation Section 809 D. C. Code; arraigned and plea not guilty.

No. 50624. U. S. vs. Willie McKoy, James Bankhead and Lynwood Booker; housebreaking and larceny; arraigned and plea guilty and reference.

No. 50625. U. S. vs. James A. Stewart, &c.; housebreaking and larceny; arraigned and plea guilty and reference.

No. 50626. U. S. vs. Dudley Lyles; housebreaking and larceny; arraigned and plea guilty and reference.

No. 50627. U. S. vs. Howard Butts, &c., and Howard Beavers; housebreaking and larceny; arraigned and plea guilty.

No. 50429. U. S. vs. Geo. Tucker and Spencer Anderson; housebreaking and larceny; arraigned and plea guilty and reference.

Assignment for Saturday, March 28, 1931:

Sentences—U. S. vs. Nathan Sondheimer, U. S. vs. Edward A. Jackson, U. S. vs. Charles Bolden, U. S. vs. Clarence Ware, U. S. vs. Clara Rogers, U. S. vs. Howard Butts, U. S. vs. Maccie Brooks, U. S. vs. Alcar C. Datcher, U. S. vs. Peter J. Tunnigan, U. S. vs. Coleman Ducrett, U. S. vs. John H. Hensley, U. S. vs. Herbert M. King, U. S. vs. Walter O. Jones, U. S. vs. Frank Miller, U. S. vs. Christopher Wallace, U. S. vs. Herman O. Hagner, U. S. vs. Julia C. Hagner.

Motion to revoke probation—U. S. vs. Nathan Sondheimer.

Arraignment—U. S. vs. Albert Wildman.

Assignment for Monday, March 30, 1931:

Arraignment—U. S. vs. Harry V. Haynes.

Trials—U. S. vs. Roland Davis, U. S. vs. Arthur Ferguson, U. S. vs. Samuel J. Smith, U. S. vs. Harry Zieler, U. S. vs. Moses Mosko, U. S. vs. Boyd Bennett, U. S. vs. Wilbur M. Dockett, U. S. vs. Tassewell Jackson, U. S. vs. Henry Jackson, U. S. vs. Horace J. Lancaster, U. S. vs. Francis H. Harding.

CRIMINAL COURT 2—Mr. Justice Jesse C. Adkins presiding; J. Wesley Gardner, jr., clerk.

No session. Adjourned from day to day.

CRIMINAL COURT 3—Mr. Justice Oscar R. Lehring presiding; William S. Adkins, clerk.

Assignment for Monday, March 30, 1931: Sentences—No. 48929, U. S. vs. Charles J. Beatty (Stewart); No. 50524, U. S. vs. Ernest Carroll; No. 49904, U. S. vs. Sidney Glaser; No. 49612, U. S. vs. Sidney Glaser; No. 49612, U. S. vs. Julius Rosenberg (Weinstein). No. 49612, U. S. vs. Max Garfinkle (Weinstein); No. 50148, U. S. vs. Thomas Marshall (personal bond), and John Lyons; No. 49564, U. S. vs. Leo Tripletti.

LAWSUITS FILED.

No. 79409. United States, ex rel, Lionel Edward Grattan vs. Frank T. Hines, et al.; mandamus. Atty., James Conlon.

No. 79410. Mrs. Mary H. Meares vs. Mrs. Alice B. Currier; damages, $3,000. Attys., Douglas, Obear & Douglas, and E. D. Campbell.

No. 79411. Sol Mechamkin vs. Robert Lee May, &c.; damages, $50,000. Atty., Alfred M. Schwartz.

No. 79412. American Security & Trust Co., &c., vs. Morris Leventhal; account, $300. Attys., McKenney, Flannery & Craighill.

No. 79413. American Security & Trust Co., &c., vs. William Hussey; notes, $1,150. Attys., McKenney, Flannery & Craighill.

M. C. SUITS FILED.

No. 1683. Samuel J. Sugar vs. Abraham Katzman; judgment, $30. Attys., Friedlander & Ganss.

No. 1664. Thomas A. Johnson vs. Albert D. Gilmore, et al.; judgment, $630.

EQUITY SUITS FILED.

No. 52646. Harry J. McInnis vs. Michael M. Doyle, &c.; establish trust. Attys., Lambert, Yeatman & Hornings.

No. 52647. Floyd W. Palmer, et al., vs. National Capital Mortgage Co., et al.; cancellation, &c. Atty., O. R. Brinkman.

BANKRUPTCY SUITS FILED.

No. 2494. In re Paul B. Gunnell; voluntary. Atty., Thomas E. Lodge.

No. 2495. In re Sampson M. Kemp; voluntary. Atty., Nathan Levin.

SOCIETY

Continued from Page 8.

an overnight visit at the Mayflower on their way yesterday afternoon to their plantation near Charleston, S. C.

Miss Elizabeth Dunlop will entertain at luncheon today at the Mayflower in compliment to Miss Nancy James Adams and the members of her bridal party, and also for Miss Lucia Tessada Guzman, Miss Sarah Norfleet Dunlop and Miss Margaret Pilson, whose engagements have been announced.

Mr. and Mrs. Ross Thompson, jr., are receiving congratulations on the birth of a son. Mrs. Thompson, before her marriage several years ago, was Miss Doris Wagner.

Mr. Henry S. Day, United States Vice Consul at Naples, arrived in New York yesterday afternoon on the President Roosevelt. Also on the ship will be Mr. James E. Wallis, United States trade commissioner at Berlin, and Mr. Thomas Butt, trade commissioner at Paris.

Gen. John L. DeWitt reached New York yesterday afternoon from Paris, where he has been on an inspection tour for this year's Gold Star mothers' pilgrimage.

Mrs. Stanley Reed has returned to her apartment at the Mayflower from a trip to her home in Maysville, Ky. Mr. Stanley Reed, jr., of the Taft School, will spend next week with his parents in Washington, and their son, Mr. John Reed, will also arrive in a few days from Yale with his classmate, Mr. Granger Hill, of San Francisco.

Miss Patricia Ridsdale has come from Ogontz School in Pennsylvania and will spend the spring vacation with her parents, Mr. and Mrs. Percival S. Ridsdale.

Mr. and Mrs. Frank M. Boynton and their daughter, Miss Betty Boynton are passing several weeks in Pinehurst, N. C.

Mrs. Alfred P. Thom, of Washington, has arrived at the Savoy-Plaza, New York, for an indefinite stay.

Mr. and Mrs. William A. Scully have taken a cottage at Jamestown, R. I., for the summer.

Mrs. Edythe Marmion Brosius, honor guest at the tea to be given by the Women's City Club tomorrow from 4:30 to 6:30 o'clock, will give a recital on the Irish as well as the Italian harp.

The president, Mrs. William Lee Corbin, will head the receiving line, which will include Judge Mary O'Toole, Mrs. Francis D. Merchant, Mrs. Edward A. Quintard, Mrs. Peter A. Drury, Miss Janet Richards, Mrs. John Mock, Mrs. Agnes Twohey Gray, Mrs. J. Leo Kolb, Mrs. Lulah T. Andrews, Mrs. John J. Noonan, Miss Anita Evans Phipps and Dr. Louise Stanley.

Mrs. John Hall Axford will be in charge of the tea tables and will be assisted by Miss Clara R. Saunders, Miss Nannie C. Barndollar, Miss Olive Beatty, Mrs. Miriam B. Berryhill, Mrs. Thomas Ellis Lodge, Miss Nellie E. Fealey, Miss Teresa O'Sullivan, Mrs. Fred W. Barlow, Miss Ella M. Garlick, Mrs. Charles Hanford, Miss Josephine E. Jones, Miss Ninette Leeds, Miss Meda Ann Martin, Miss Irene H. Koble, Miss Mary C. Cursler, Miss Margaret Patch, Mrs. Helena D. Reed, Miss Nellie Reed, Mrs. Nell G. Shuh, Mrs. H. M. Vickers, Miss Hermian Wallace and Mrs. Mary E. Young.

Mrs. Whitford to Get Income From $127,632

Mrs. Florence E. Whitford, widow of George L. Whitford, of 2401 Calvert street northwest, will receive the income from the $127,632.96 estate of her husband, according to a will filed yesterday.

Upon her death the estate will be divided between two daughters, Harriett S. Whitford and Ordway W. Whitford. Mr. Whitford died February 20.

VACATION SUGGESTIONS

My 22d Annual Summer Vacation Tour of the West will be a 38-Day Personally Conducted Private Train Party leaving Washington on July 11 next. The route will include Colorado, Yellowstone, California, the Grand Canyon, Pacific Northwest, Rainier National Park and Canadian Rockies. The tour is first-class in every respect, yet reasonable in price.

Also two 16-day Vacation Trips, Colorado, Salt Lake City, Yellowstone Park or Zion Park, Bryce Canyon, Grand Canyon. Ask for details of my Western Tours

E. R. ROCHESTER TOURS
Room 910, District National Bank Bldg. or Chesapeake & Ohio Ticket Office.

Helpful Service

"Franklin" has a reputation for always co-operating with depositors to the fullest extent good business permits. Let us talk over YOUR problems with you.

Safe Deposit Boxes, for rent at Conn. Ave. and Penna. Ave. offices, $3 year up.

3% on Savings Accounts

MEMBER FEDERAL RESERVE SYSTEM

Under U. S. Treasury Supervision

Franklin National Bank
Pa. Ave. at 10th
1111 Conn. Ave.
JOHN B. COCHRAN, President
THOS. P. HICKMAN, V. P. and Cashier

Enna Jettick Melodies Every Sunday WJZ
Enna Jettick Songbird
Fridays, WRC

ENNA JETTICK
SHOES FOR WOMEN

$5 YOU NEED NO LONGER BE TOLD THAT YOU HAVE AN EXPENSIVE FOOT $6

AAAAA to EEE Sizes 1 to 12
177 Sizes and Widths

The New ENNA JETTICKS for Spring
combine smartness with comfort and economy
Your exact size is now in stock.
Beautiful Hosiery, $1.25
Exclusively ENNA JETTICK
1337 "F" St. N. W.
WASHINGTON

THAT'S the NAME

AND IT SPELLS—?

L. L. PERKINS
I WILL BOND YOU.
United States Fidelity & Guaranty Co.
Phone National 6913. Southern Bldg.

Today! For Business Women
At 1 o'Clock
Sale "Printzess"
SPRING COATS
$26
Third Floor—Coat Department
THE HECHT CO.
F Street at Seventh

Read The Post's New Classified Ads

AMUSEMENTS. AMUSEMENTS.

5 BIG SHOWS TODAY-5 DOORS OPEN 10:30 A.M.

"TED" Lewis (IN PERSON) The HIGH HATTED TRAGEDIAN OF SONG

America's PREMIERE COMEDIENNE in HER FUNNIEST ROLE! Marion DAVIES

"IT'S A WISE CHILD" with SIDNEY BLACKMER JAMES GLEASON POLLY MORAN

with his MUSICAL KLOWNS and a company of 60 SPECIALTY ARTISTS

A HIT on the Stage! SENSATION on the Screen!
M-G-M PRODUCTION

LOEW'S PALACE
THE FIRST WORD IN ENTERTAINMENT

LOEW'S Columbia "The HOUSE OF HITS"
NOW PLAYING

The SCREEN'S MOST FINISHED LOVER Adolphe MENJOU

A METRO-GOLDWYN-MAYER PICTURE in "MEN CALL IT LOVE" with LEILA HYAMS · NORMAN FOSTER · MARIE PREVOST

Special Attraction CHARLIE CHASE "ROUGH SEAS"

Announcement extraordinary
BEGINNING SATURDAY APRIL 4th
CHARLIE CHAPLIN
in his latest and first production in three years.... "CITY LIGHTS"
Seats NOW SELLING for Gala Mid-nite show, Friday nite April 3rd, 11:30.
NO ADVANCE IN PRICES

METROPOLITAN
TODAY—AND ALL WEEK
"DRACULA"
ALSO SELECTED SHORTS—NEWS
11 A.M.—Evening 55c—Children 15c

STARTS TODAY!
DO YOU OWN YOUR HUSBAND OR —ONLY RENT HIM?
Intense Dramatic Sensation of 1931 Marriage Whims
Attend MATINEES 25c to 1 P.M.
KEPT HUSBANDS
with DOROTHY MACKAILL
Stage
JIMMY CONLIN & MYRTLE GLASS
Breaking the Comedy Speed Limit
VERCELL SISTERS
ROME & DUNN
FOUR BARDS
MAXINE DOYLE
STAGE SHOWS TODAY 12:45-2:30 6:30-9:00 P.M.
EARLE

FOX
Emerson Hough's
THE CONQUERING HORDE
with RICHARD ARLEN FAY WRAY
Fanchon and Marco's Idea
WAY BACK WHEN
with CHARLES IRWIN 3 BENNETT BROS. OTHER GREAT ACTS
BRUSILOFF'S Music Masters
BOB HAMILTON

GAYETY · BURLESK
THE GODDESS OF BEAUTY
ANN CORIO AND FRANK SILK
THE TRAMP CLASSIC

Tonight at 8:30 50c to $3 SHUBERT BELASCO TODAY at 2:30 50c to $2
STREET SCENE

RKO KEITH'S
DOORS OPEN 10:30 A.M.
A husband in the home is worth two at the Cabaret
LONELY WIVES
AUDACIOUS ACTION
DARING DIALOGUE
SNAPPY SITUATIONS
A JAMBOREE OF JOY
with EDWARD EVERETT HORTON
ESTHER RALSTON
LAURA LA PLANTE
PATSY RUTH MILLER
PATHE PRODUCTION
COMING "Laugh and Get Rich"

NATIONAL TONIGHT AT 8:20
MATINEE TODAY.
The Theater Guild, Inc., Presents
ELIZABETH THE QUEEN
With LYNN FONTANNE, ALFRED LUNT, MORRIS CARNOVSKY, PERCY WARAM
NEXT WEEK BEG. SUNDAY Seats Selling
Return Engagement BY POPULAR DEMAND
POP. PRICES—Eves., 50c to $2. Wed. & Sat. Mats., 50c to $1. All Performances

628 Laughs
STRICTLY DISHONORABLE
A BROCK PEMBERTON HIT THAT HAS MADE THE WORLD HAPPIER.
by Preston Sturges—Staged by Antoinette Perry & Mr. Pemberton
Direct from record Philadelphia run
CAST INTACT

Terrifying TO THE LAST GASP! Thrilling TO THE LAST THROB!

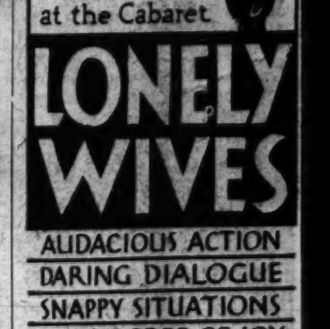

WARNER OLAND
JUNE COLLYER
LLOYD HUGHES
in "The DRUMS OF JEOPARDY"
RIALTO

HEALTH SUPERVISION IN SCHOOLS FAVORED

Asst. Supt. Kramer Urges Care, Physical Training of District Pupils.

A need for active supervision by proper medical officers of the school children in the District was voiced yesterday by Stephen E. Kramer, assistant superintendent of schools, in an address delivered at a meeting of the early diagnosis committee of the Society for the Prevention of Tuberculosis.

A program which would be based upon the one installed in Atlanta, Ga., schools by Dr. William Sutton, superintendent of schools in that city, would place physical training and health education on the same basis as that occupied by the academic studies.

Dr. Sutton fully explained his system in an address before members of the District Dental Association and local school officials last Monday night at the McKinley High School, and to all outward appearance it is a system which schools all over the country are preparing to adopt or working toward.

In the case of the District Mr. Kramer charged that the District Health Department was not adequately prepared to cope with the situation, and urged that a staff of about five physicians be employed to constantly keep the school children under observation and give periodic examinations.

Mr. Kramer urged a four-year major course in health in the schools of Washington. This course, he declared, should include physical training, hygiene, health attitude development, economics of health and social relation.

Strike Echo Heard In Communist Case

Two on Trial for Deportation Deny Seeking Military Information.

Boston, March 27 (A.P.).—Denial that Communists attempted to obtain military secrets during the recent Lawrence textile strike was voiced at today's hearing before immigration officials on the question of deporting Patrick Devine and Miss Edith Berkman.

The two alleged Communists were leaders of the strike.

Yesterday a National Guard officer testified Communists attempted to secure military information regarding mobilization plans.

Harry Hoffman, attorney for the International Labor Defense Committee, representing Devine and Miss Berkman, today denounced the story.

Winners in Girl Scout Poster Contest Named

Merrie Childrey, 1440 Rhode Island avenue, won first prize of $25 in a poster contest to advertise the "Festival of Nations" which will be held under Girl Scout auspices the week of April 27 in Constitution Hall. Second prize of $15 went to Dorothy Yaeger, 3221 Garfield street, and Marian Ryan won the $10 third prize. The contest closed yesterday.

Marguerite Kumm, Clarendon, Va., was awarded honorable mention. Youngest contestant was Rintha Hyslop, Silver Spring, Md., 11 years old. Eben F. Comins was chairman of the contest and judges were Alexander B. Trowbridge, Miss Ada Rainey, C. Powell Minnigerode and Ward Brown.

Shrimp Boat Lost; Trio Is Adrift Two Days

Daytona Beach, Fla., March 27 (A.P.).—William Henderson, master of a shrimp boat bound from Charleston, S. C., to West Palm Beach, and two deck hands arrived at the Flagler Beach Coast Guard Station today in a small yawl after the sinking of their boat Wednesday about dawn.

They had been adrift more than two days. Henderson said the boat ran aground and was damaged so badly that she soon sank.

Barcelona Disturbance Quelled.

Barcelona, Spain, March 27 (A.P.).—Police charged and broke up a demonstration of several hundred students demanding amnesty to political prisoners in front of the closed university today. Several students were bruised and another was arrested carrying two small bombs in his pockets.

WINS PRAISE

WILLIAM A. ROBERTS.

special assistant corporation counsel for the Public Utilities Commission, whose appointment was made permanent yesterday by the District Commissioners because of his highly creditable work. He was appointed on September 5 for a probationary six months' period.

Mrs. McCormick Laughs at Wedding

Says Idea of Marrying Former Legislator of New Mexico Is "Funny."

El Paso, Tex., March 27 (A.P.).—Mrs. Ruth Hanna McCormick, former representative from Illinois, good-humoredly commented when she arrived here today from Albuquerque, N. Mex., that "if newspaper reporters had their way" she and Albert Simms, of Albuquerque, former New Mexico representative, already would be launched on the sea of matrimony.

"It's screamingly funny," said Mrs. McCormick. "Due to the fact that I might be considered the only congressional widow and Mr. Simms the only congressional widower, I dare say reporters thought the eligibility of such a match about perfect."

Mrs. McCormick came here to spend a part of her birthday in El Paso. She was 51 today. She was accompanied by her 14-year-old son Medill.

It would cost $2,250 to send postcards to all the readers that can be reached any morning by Post Classified Ads.

THAT'S the NAME

AND IT SPELLS---?

LINDBERGH TESTS NEW BULLET PLANE

Retractable Landing Gear Put on Craft Capable of 4 Miles a Minute.

Newark, N. J., March 27 (A.P.).—A bullet plane with no visible means of landing whizzed through the air at almost 4 miles a minute today with Col. Charles A. Lindbergh at the controls and Mrs. Lindbergh enjoying the ride.

The plane which the colonel tried out is a new one shaped like a projectile and carrying retractable landing gear which can be pulled into the wings after a hop-off. In many respects it is like Lindbergh's low-winged monoplane.

The Lindberghs arrived at the municipal airport in their motor car from Englewood. Mrs. Lindbergh was wearing a leather jacket over her black walking suit. Before they went aloft she put on a leather helmet and goggles.

Her husband made a 35-minute flight.

Col. Lindbergh was responsible in large part for the construction of the disappearing landing wheels feature, designed to reduce head resistance.

Injury by Bus Alleged in Suit.

Sol Nechamkin, of Baltimore, Md., has brought suit against Robert Lee May, trading as the A., B. & W. Rapid Transit, for $50,000 damages. He claims that a bus of the company struck his car on the Highway Bridge January 12, causing him serious injury.

Democratic Control Of Congress Opposed

Columbia, S. C., March 27 (A.P.).—Representative H. P. Fulmer, of the Seventh South Carolina District, in an address to the General Assembly today, said it would be a blunder for the Democrats to attempt to organize the next Congress.

Mr. Fulmer said the Democrats have a splendid chance in 1932 if they "nominate for President a progressive—something of a radical, perhaps—one who is not too dry and not too wet."

Youth Seeks Share In Wendel Fortune

Maryland Lad, 15, Is Latest Claimant for Estate of $100,000,000.

Frederick, Md., March 27 (A.P.).—A 15-year-old boy came forward today as the latest claimant for a share of the $100,000,000 estate of the late Ella Wendel, of New York.

Relatives of the boy, Irving Swope, said they had started action through counsel here and in New York for a portion of the fortune, builded on furs and real estate by the late John Gottlieb Wendel.

The youth was said to be a grandnephew, by marriage, of the late Rebecca Wendel Swope, sister of Ella Wendel, last of her line, who died in New York recently.

Irving is the grandson of John Swope, who was a railroad engineer. The latter was said to be a brother of the late Prof. Luther Swope, who married Rebecca Wendel.

Prof. Swope died in 1924 and left an estate valued at about $90,000, which reverted to the Wendel estate.

MONTGOMERY ROAD GRADING TO BEGIN

Work Starts Next Week on First Unit in Rock Creek Park Section.

Grading for the first unit of the proposed road system in the Montgomery County section of Rock Creek Park will begin next week, it was announced yesterday by Irving C. Root, chief engineer of the Maryland-National Capital Park and Planning Commission. The contract will not be actually signed until the meeting of the commission next Thursday night, but work will begin Monday by the firm of Muldoon, Long & Penney, of Hagerstown.

Signing of the contract is being held up until deeds to the land to be traversed are in the hands of the planning commission. Delay was caused by difficulty in obtaining title to 22 acres of the Dunlop estate because one of the heirs is a minor. Judge Robert B. Peter has issued an order ratifying the sale, removing the last obstacle.

The road will be 1.2 miles long and will connect Beach drive in the District with Jones Mill road and the East-West highway in Montgomery County. The low bid was $8,936.45 to grade the roadbed and provide for drainage. Bids will be asked in about two weeks for surfacing, but this will be delayed until the commission decides upon the material to be used in surfacing.

Th road will run through the John Marshall Brown property, the estate of Capt. C. C. Calhoun and the Dunlop estate.

DEMONSTRATION

of B. P. S. Paints

Monday—Tuesday—Wednesday

Mar. 30 Mar. 31 April 1

A Factory Representative

. . . of the Patterson-Sargent Paint Co., will be on hand to demonstrate the sterling qualities of this fine paint, and to aid and assist you in solving all your painting problems. Drop in and talk them over with him, and . . .

Learn More About Paint!

Find out what is best to use on exterior jobs, interior decorating through the use of paints, how to properly cover metallic surfaces, refinishing of all woodwork, etc. We carry a complete line of B. P. S. Paints, Brushes and accessories at all times to take care of these jobs.

PAINT DEPT.—MAIN FLOOR

Barber & Ross, Inc.

11th & G Sts. N.W.

FREE SAMPLES

During the three days of this demonstration, only, we are prepared to give, FREE of charge and with NO strings attached, a sample can of B. P. S. paint to every one who asks for same.

Store Hours: 7:30 A. M. to 5:30 P. M.

Read The Post's New Classified Ads

"I've shipped on a South Sea Tramp —says Chesterfield

© 1931, Liggett & Myers Tobacco Co.

yet you'll find me just around the corner"

It's a small matter where you meet up with Chesterfield. The point is—get acquainted! You'll find the change to Chesterfield a real change... one which your palate will thank you for! Chesterfield uses choicer and milder tobaccos—nothing else; and so blends and "cross-blends" them that you get just what you want in a smoke . . . *greater mildness* and *better taste.*

They Satisfy —that's Why!

FOR NINETEEN years, our Research Department has kept intimate touch with every new development of Science that could be applied to the manufacture of cigarettes. During this period there has been no development of tested value or importance to the smoker which we have not incorporated into the making of Chesterfield cigarettes.

Liggett & Myers Tobacco Co.

SO MUCH TRAVEL SERVICE for SO LITTLE TRAVEL COST

Special Round Trip to Baltimore	$1.25
One Way	$1.00
Other low one-way fares	
NEW YORK	$5.50
FREDERICKSBURG	1.75
RICHMOND, VA.	3.50
CHARLOTTE, N. C.	10.70
WINSTON-SALEM.	8.50
DETROIT	13.00
CHICAGO	17.50
WINCHESTER, VA.	2.50
LEXINGTON, VA.	4.00
CHARLESTON, W. VA.	9.25
PORTSMOUTH, O.	11.00
LOS ANGELES	54.50

MOTOR bus travel assures you this:

More for your dollars—much more! More miles, more cities served, more daily schedules, more dependability, more comfort (in deep-cushioned individual chairs.)

Of course this is the best way to reach nearby towns and cities. You'll find it just as desirable for long trips anywhere in America.

UNION BUS DEPOT

1336 New York Avenue N.W.

Phones: Metropolitan 1512-3-4

GREYHOUND Lines Old Dominion Stages

SPORTS **The Washington Post.** SPORTS

16 WASHINGTON: SATURDAY, MARCH 28, 1931.

NATS TO RETAIN GRIFFITH AND TAUSCHER ON STAFF

Charlottesville Quintet Reaches Tourney Finals; Rockville Girls Triumph

Mt. Rainier No Match for 115-Pounders From Virginia.

Montrose Sextet Is 38-36 Winner Over Hyattsville.

LAST NIGHT'S RESULTS.

115-pound class — Charlottesville Fives, 38; Mount Rainier, 13 (semifinal round).

Junior girls—Montrose, 38; Hyattsville, 36 (semifinal round).

Rockville, 36; Alexandria Buddies, 23 (semifinal round).

130-pound class—Boys Club Optimists, 28; Olmstead Grill, 22 (semifinal round).

SUBURBAN and visiting teams held the center of the stage last night at the Tech High School Gymnasium as four teams forged their way into the finals of the sixth annual Washington Post-A. A. U. basket ball tournament.

Suburban rivalry of a keen order was promulgated as the Rockville Sextet moved into the finals of the junior girls' event with a 36-23 upset victory over the Alexandria Buddies. The Rockville girls are now bracketed to meet the Montrose Girls, whose 38-36 victory over Hyattsville last night was one of the major highlights of the entire tournament.

Hyattsville staged a rally in the dying moments of the game which saw them overcome an 11-point lead to tie the score at 36-36. The game was won in spectacular fashion in the the last twenty seconds of play, as Onalene Lawrence broke loose from her guarding to sink the decisive basket.

The Charlottesville Fives, made up of the same group of fleet passing and shooting stars who won the 100-pound division laurels last year, stepped easily into the finals of the 115-pound event with a 38-to-13 victory over Mount Rainier. The Fives played a brand of game that knew no answer.

In another feature of the night's jamboree of court warfare the Boys Club Optimists became a finalist at the expense of the Olmsted Grill tossers, 29 to 22, after trailing throughout the first, second and parts of the third quarter.

Charlottesville Team Much Superior.

The Charlottesville Fives advanced to the final round of the 115-pound division by outmaneuvering, outpassing and decisively outshooting the Mount Rainier tossers, 38 to 13. At no time was the Mount Rainier outfit a serious contender.

In face of the shooting of the two Charlottesville forwards and their center, Little, Stricker and Roberts, who scored 36 points among them, the Mounts could do nothing in the way of making progress.

Coupled with the inability of the Mounts successfully to check the torrent of baskets from the enemy was the bright bit of guarding work turned in by the Charlottesville guards, who held Emery and Frey, Mount Rainier's forwards to one point during the game.

Roberts loomed as the bright star of the game, F. Mathias showing the way to the losers.

Charlottesville.	G	FG	P	Mt. Rainier.	G	FG	P
Little, lf.	4	1	9	Emery, lf.	0	1	1
Strickler, rf.	5	3	13	Frey, rf.	0	0	0
Roberts, c.	7	0	14	Chakalakis, rf	0	0	0
Payne, lg.	0	0	0	Colley, c.	0	0	0
Barnes, lg.	0	0	0	F. Mathias, lg.	4	0	8
Marshall, rg.	0	1	1	Zeigler, lg.	0	0	0
Hoffman, rg.	0	1	1	D. Mathias, rg	0	0	0
				B. Mathias, rg	2	0	4
Totals	16	6	38	Totals	6	1	13

Referee—Joe Mitchell.

Montrose Girls Win in Thriller.

A shot from the hands of Onalene Lawrence, most of whose fame has come from her swimming propensities, gave the Montrose girls a sensational 38 to 36 victory over the Hyattsville girls. The score was tied up at 36 to 36 and but 20 seconds remained of the fast and furious game when the quick footed all-around athlete came through the decisive basket.

The victory moves the Montrose outfit into the final round, where they are bracketed to meet the Rockville Sextet. This game will be played Wednesday.

A determined last period drive, which saw the score change from 34 to 23 in favor of Montrose to 36 to 36 remains as one of the greatest spurts in the current tournament. Led by Jean Hamilton, stellar forward, whose point contribution to her team was 30 markers, the Hyattsville girls came up to tie the score when all seemed lost. It was a grand drive, checked only by the basket of Miss Lawrence.

Miss Jones, of Montrose, kept her team ahead throughout the major portion of the game by her fine basket work, while Jean Kelly's guarding was also noteworthy.

Montrose.	G	FG	P	Hyattsville.	G	FG	P
Lawrence, lf.	3	4	14	Goss, lf.	3	0	6
Jones, rf.	11	2	24	Hamilton, rf.	13	4	30
Upson, c.	0	0	0	Hannigan, c.	0	0	0
Knox, sc.	0	0	0	Hanneman, sc	0	0	0
Kelly, lg.	0	0	0	Ordruein, lg.	0	0	0
Bowes, lg.	0	0	0	Behrens, lg.	0	0	0
Hale, rg.	0	0	0	Robinson, rg.	0	0	0
Totals	16	6	38	Totals	16	4	36

Referee—Flynn. Umpire—Totten.

Optimists Reach 130-Pound Final.

Scoring a 28-22 victory which many in the audience viewed as an upset, the Boys Club Optimists eliminated the Olmsted Grill Five to advance to the final round of the 130-pound division. Riding on the crest of a game comeback, the Optimists defeated their opponents only after trailing 8-2 at the end of the first quarter and 14-10 at the half.

The winning drive took root in the middle of the third quarter when May's good "snowbird" deadlocked the count at 18-18. The Optimists forged ahead from here on, never to be headed. The Grillmen could score but four points during the remainder of the game.

Doubtless the feature of the night was the worok of Fitzgerald, Gallagher, Bayliss and Kessler, a quartet of guards who held the sharpshooting brace of Grill forwards, Reichardt of Tech, and Waters of Eastern, to a basket apiece in the last half.

Optimists.	G	FG	P	Olmsted.	G	FG	P
Nolan, lf.	3	3	9	Reichardt, lf.	1	2	4
May, rf.	3	4	10	Nau, lf.	0	0	0
Courtney, c.	1	1	3	Waters, rf.	0	5	5
Bayliss, lg.	1	0	2	Tycer, c.	2	0	4
Gallagher, lg	0	0	0	Willis, lg.	2	1	5
Fitzgerald, rg	1	0	2	Achterk'n, lg.	0	0	0
Kessler, rg.	1	0	2	English, rg.	2	0	4
Totals	10	8	26	Totals	7	8	22

Referee—Joe Mitchell.

Buddies No Match For Rockville.

The Rockville sextet created something of an upset when they stepped to a 36-to-23 victory over the highly touted Alexandria Buddies, to go into the final round of the junior girls' play, where they will meet the Montrose girls Wednesday night.

Rockville was off t oan early and never-headed lead, holding a 19-to-10 advantage at the half and changing that count into 28 to 14 at the three-quarter mark.

Miss Kanode, of the winners, rang up a real score in coming through with fourteen 2-pointers and a 1-pointer to advance her team's scoring by 29 points.

Much credit for the victory must go to the Misses Hutchinson and Huntington, who held down the score of the dangerous Buddies' forwards, Bell and Carne.

Rockville.	G	FG	P	Alex. Buddies.	G	FG	P
Bennett, lf.	1	5	7	Bell, lf.	4	1	9
Kanode, rf.	14	1	29	Carne, rf.	7	0	14
Norris, c.	0	0	0	Chism, rf.	0	0	0
Gettings, sc.	0	0	0	Hicks, c.	0	0	0
Hutchinson, lg	0	0	0	Waddey, sc.	0	0	0
Hunt'gton, rg	0	0	0	Hoy, lg.	0	0	0
				Caton, lg.	0	0	0
				Mendelson, rg	0	0	0
				Angell, rg.	0	0	0
Totals	15	6	36	Totals	11	1	23

Referee—Storey. Umpire—Flynn.

Cards Make Last Offer To Phils for Chuck Klein

Bradenton, Fla., March 27 (A.P.).—Vice President Branch Rickey returned to the St. Louis Cardinals' camp today and said he had made his final offer to the Phillies for a trade involving Chick Hafey and Chuck Klein. The Phils are reported to be holding out for another outfielder and a pitcher to accompany Hafey.

Today's practice was curtailed because of a high wind and stand storm. Jimmy Collins, rookie first baseman, departed for St. Louis to be treated for an infected foot and is not expected to return here.

Saks Five and Uniteds Will Clash Tomorrow

One of the court features of the basket ball year is promised tomorrow when the United Typewriter Uniteds and the Saks Clothiers, who hold semifinal berths in separate divisions of The Post's A. A. U. tournament, now being run off at Tech High, will clash in a game staged to keep them in shape for their tourney duties.

The Silver Spring Armory is the scene of the game, which starts at 3 o'clock. The Typos, with many of the major college and prep stars in their line-up, have won 20 of their 21 games this year, while the Clothiers, the stellar high school quint, has triumphed in 38 out of 40 contests.

12 Matches Scheduled For Army Net Team

Special to The Washington Post.

West Point, N. Y., March 28.—Listing twelve matches, including the University of North Carolina, the Army tennis schedule was released today by Maj. P. B. Fleming, graduate manager of athletics at the U. S. Military Academy here. Practice has already started, the squad holding daily workouts on the three courts laid out in the new skating arena. George Ward, who has coached the Army tennis team for the past two seasons, will arrive April 1 and again take charge.

Although four letter men were lost through graduation, Ward will have a fair nucleus on which to build the 1931 team. Letter men now at work are John Helms, Ft. Benning, Ga., southpaw captain of the squad; Arthur R. Kerwin, Hollywood, Calif.; Herbert B. Thatcher, Honolulu, and Roger B. Derby, New Orleans, La.

Other experienced players who are expected to develop this year are Bun M. Praband, Siam and Blair A. Ford, New Kensington, Pa. They were both on last year's squad. New men coming up from the plebe squad who are expected to push older players for places on the team are Edson Schull, Troy, N. Y., and Royal Reynolds, Denver, Colo.

The complete schedule is: April 22, Fordham; 25, Amherst; 29, Haverford; May 2, Columbia; 6, U of North Carolina; 9, Lehigh; 13, New York University; 16, Swarthmore; 20, Rutgers; 23, Lafayette; 27, Wesleyan; 30, Penn (at Philadelphia).

Barnard Dies Suddenly in Hospital

Heart Attack Fatal to American League President.

Left Cleveland Club Four Years Ago to Succeed Johnson.

Continued from Page 1

the American League, Barnard has been credited with smoothing over political difficulties among the club owners and has worked in harmony with Commissioner Landis.

At the time Barnard was elected to the presidency of the American League he was connected with the Cleveland club, with which he had served for 25 years. He served at Cleveland first as secretary, later as president, after the death of James C. Dunn, owner of the club, in 1922.

With his election to the presidency Mr. Barnard immediately severed connections with the Cleveland club. He negotiated for the transfer of the stock to a syndicate of Cleveland baseball fans, headed by Alva Bradley, millionaire manufacturer.

He had a guiding hand in persuading Billy Evans, the American League umpire, to give up his mask and chest protector to become business manager of the club.

Starting his career as a baseball writer and sports editor, Mr. Barnard's interest always had been centered in baseball, and when he was elected president of the American League his experience was backed up in every department of baseball management.

"Barney," as he was known to his intimates, gave the impression of being "hard boiled" because he always worked hard in the interest of the sport. But his intimate friends always regarded him as sincere and kindly, with the welfare of baseball always in his heart and in his decisions.

Since the stormy years that ended only when Ban Johnson was virtually ousted from the presidency, the affairs of the American League have run smoothly under the management of Barnard. There had been no dissension among the club owners such as prevailed during the regime of President Johnson. The club owners virtually gave Barnard a free hand in directing affairs of the organization.

"Terrible Shock," Says Navin.

Detroit, Mich., March 27 (A.P.).—Frank J. Navin, president of the Detroit Club, of the American League, said tonight the death of E. S. Barnard, president of the league, in Rochester, Minn., came as "a terrible shock to me, and to baseball in general."

Mr. Navin is vice president of the American League and becomes acting president.

"The American League certainly has lost an outstanding man with his death, and all baseball men, both of the National and the American Leagues, will agree to this," he said.

"His manner was superb, and his last official act, bringing the minor league clubs into the draft, won him the admiration of both major and minor league baseball men. Since he assumed the presidency of the league Mr. Barnard had devoted much of his time to studying the different angles that would help the game. His hnoesty and integrity have never been questionde.

"His passing is a distinct loss to baseball, and to the American League in particular."

Praised by Heydler for Achievements.

New York, March 27 (A.P.).—Regret over the passing of a "close personal friend" as well as of one of baseball's "most constructive workers" was expressed tonight by John Arnold Heydler, president of the National League, when informed of the sudden death of Ernest S. Barnard, president of the American League.

"I can't tell you how great a shock this news is to me," said Mr. Heydler. "He was a close personal friend of mine for years, a very fine, capable gentleman and a great constructive worker in baseball matters.

"I remember my last meeting with him. He, Commissioner K. M. Landis and myself held an advisory council meeting after the dedication in St. Petersburg, Fla., of Miller Huggins field. He remarked then that he was not feeling wll and said h was going to Rochester, Minn., for a thorough examination. He did not dream, however, there was anything radically wrong with his health.

"Mr. Barnard was under a great strain during the past winter when he played a leading part in adjusting differences between the major and minor leagues. Then came the rules committee meeting and then a series of conferences over the schedule.

STRANGE AS IT SEEMS —By John Hix

991
726
THE CORMORANT— FLIES UNDER WATER!
© McClure Newspaper Syndicate
STEINBACHER'S COMMANDER— -prize Great Dane- STANDS 4 FEET TALL -ON ALL FOURS-
TEX RICKARD— PROMOTED FIGHTS FOR 13 YEARS WITHOUT A SINGLE POSTPONEMENT BECAUSE OF BAD WEATHER!
THANKS TO P. G. MAHER
DAY AND KNIGHT ARE CO-CAPTAINS OF A FOOTBALL TEAM IN HUNTSVILLE, TEX.
532
746

THE cormorant SWIMS with its WINGS and can travel just as fast under water as it can in the air. The bird can outswim some fish and captures faster swimmers by diving in order to gain speed. The Japanese take advantage of the cormorant's excellent ability at fishing and train it to catch fish for them. Usually the bird swallows its catch under the water, but the clever fishermen avoid this by placing a metal ring around the bird's neck to prevent the fish from going down its throat, and keep it tied to their boat with a long string.

DAY and KNIGHT have been elected cocaptains for the 1931 Sam Houston Teachers College football team. This team won the Texas Intercollegiate Athletic Association championship for the last season. Incidentally, during the next season part of the games will be played at night and part in the day time.

Tex Rickard put on fights from 1916 to 1928 without having to call off any of his bouts because of bad weather. According to U. S. Weather Bureau records Tex simply had lucky breaks, for under normal conditions the chances are that at least one-third of his bouts would have been prevented by rain.

Any reader wanting further proof of anything depicted here should address the author, care of The Washington Post, and inclose a stamped and self-addressed envelope for reply. JOHN HIX.

Colors give added realism to strange things and happenings illustrated by John Hix on a full page in The Sunday Post.

NAVY'S CREW DRILLED AT TOP SPEED

Glendon Pleased With Long Workout on Calm Severn.

Special to The Washington Post.

ANNAPOLIS, Md., March 27.—Finding the Severn River as calm and smooth as the proverbial mill pond, Coach Richard A. "Old Dick" Glendon today took his Midshipmen varsity eight through more than the usual six miles of pulling, several of which were at racing speed, and the result proved to the satisfaction of the mentor.

The varsity boat was composed of Steffanides, bow; Jewett, Gray, Anderson, Phillips, Hartley, Schoeni, Shelton, stroke, and Fulton, coxswain. Ray Hunter, now in his fourth year at the academy, was taken from the regular shell and placed as stroke of the Jayvees.

Hunter has not missed a plebe or varsity race since he entered the academy and his demotion is believed to be only temporary. The Texan's place was taken by Jewett, who recently recovered from an illness.

Duke Crinkley, also a regular of two seasons, was at the boathouse this afternoon, but the crew trainer, A. K. "Doc" Snyder, ordered him to rest for at least another week. Crinkley has just finished a strenuous boxing season which found him being crowned intercollegiate heavyweight champion.

Young, a regular of the third varsity, quit today and went out for field sports in which he hurls the javelin and shot.

"Doc" Snyder Completes Twenty-Year Term.

Twenty years ago tomorrow Augustus K. Snyder, known to every Naval Academy athlete as plain "Doc," arrived at the Naval Reservation to assist in keeping the middies in good health. "Doc" came here from the old U. S. S. Minnesota, where he had been a chief pharmacist's man. As the years rolled by and "Doc" displayed rare ability in nursing along injured muscles and bruises he advanced to the position of trainer of football and crew and has his hand in other sports as well.

Many of the academy's best athletes paused today to extend little favors to the man who has soothed hundreds of aches and pains.

Another Navy veteran, James C. Cantler, is celebrating his twenty-second anniversary with Navy crews this week. Cantler has doctored the Navy shells for more than a score of years.

Virginia Van Wie Wins Midsouth Open Title

Southern Pines, N. C., March 27 (A.P.).—Virginia Van Wie, caught in a hard downpour of rain that descended on the final 18 holes of the Midsouth women's 36-hole medal tournament, overcame the elements today to win the championship. The Chicago girl found the going rougher than yesterday when she posted a sparkling 73, but nevertheless shot an 84, 1 over women's par, for a final total of 157.

Her score was seven strokes better than the next best in field of 80 contenders, Edith Quier, of Reading, Pa., could offer. Miss Quier added an 84 today to her 80 of yesterday for a 164.

Miss Van Wie was out in 44, 1 over par, but shot par figures on the inward nine.

Veteran of many tournaments, Mrs. O. S. Hill, of Kansas City, the Western champion, played steady golf to finish in third place.

She had an 85 today to go with yesterday's 83 for a final score of 168.

Dean Repents, Decides To Stay With Cardinals

Bradenton, Fla., March 27 (A.P.).—Dizzy Dean, the Cardinal's eccentric young right-hander, who has declared he will win 25 or 30 games for the Red Birds this season, nearly deserted the Cardinals this afternoon because of reprimands from Manager Street and because of his daily hunt for Secretary Lloyd to obtain his $1 a day allowance.

But at the last moment he decided he ought to say good-by to Branch Rickey, Cardinal vice president, and Rickey persuaded him to stay until October 15.

"I had an offer from an independent team at San Antonio that would pay me $250 a month," Dean explained. "I felt pretty mad at the way Street and Lloyd talked to me; but after Mr. Rickey got through talking, I felt like I ought to tell Lloyd to make my allowance 90 cents a day or maybe 6 bits. That man has talked me right back from San Antonio."

MACKS LOSE DUEL WITH REDS, 4-3

Lucas and Rixey Halt A's After Homer by Foxx Scores Two.

ORLANDO, Fla., March 27 (A.P.).—The Cincinnati Reds, using the cream of their pitching staff, held the champion Philadelphia Athletics to four hits today and won out, 4 to 3.

Red Lucas, starting for the Reds, was wobbly in the first inning and two walks and Foxx' home run scored three runs. After that the heavy hitters were held in check, even after the veteran Eppa Rixey took up the pitching burden in the sixth. The Reds made four runs off Krausse in four innings, then Hank McDonald, coast recruit, went in and held them scoreless.

Philadelphia (A.)	300	000	000	R. 3	H. 4	E. 0
Cincinnati (N.)	002	300	00x	4	11	1

Krausse, McDonald and Cochrane; Palmisano; Lucas, Rixey and Sukeforth.

At Los Angeles—				R.	H.	E.
Detroit	120	300	110	2—10	12	1
Pittsburgh	113	010	002	0— 8	12	1

Whitehill, Cantrell and Schang; Kremer, Meine, Bednar and Hemsley.

Philadelphia (N.)	100	420	010	—9	7	0

Schessler, Phillips and McCurdy; Porter, Justus, Adams and Poindexter.

At Miami—				R.	H.	E.
Brooklyn (N.)	000	200	105	—8	8	1
Toledo (A.A.)	000	000	000	—0	4	1

Clark, Heimach and Picinich; Rap, Cameron, Eissler, Marlau and Devormer.

OLMTED GRILLMEN MEET.

The Olmsted Grill Nine, entrants in the senior section of The Post's Capital City League, will hold a meeting tonight at the home of Manager Snitz Nau, 2814 Twelfth street northeast. All old and new members are urged to be present.

Trial Won, Dempsey Again Reiterates Wills Challenge

CHICAGO, March 27 (A.P.).—Jack Dempsey, the old Manassa Mauler himself, whipped across a legal knockout in the fifth round today in the $500,000 damage suit filed against him for not risking his heavyweight championship against Harry Wills, Negro challenger, five years ago.

Beaten in the first four rounds of the court battle on legal technicalities, Dempsey suddenly floored the opposition when Circuit Court Judge T. Sterling Pomeroy directed the jury to return a verdict of dismissal in the case brought by the Chicago Coliseum Co., which attempted to promote the Dempsey-Wills title match in 1926.

The verdict, promptly returned by the jury, brought to an end, barring a successful appeal, all legal battles in which Dempsey and his successor to the heavyweight throne, Gene Tunney, became involved. However, there appeared a chance that Dempsey might carry his fight back to the squared arena by finally meeting Wills.

During a heated court argument yesterday Dempsey stood up and told the plaintiff attorneys and Paddy Mullins, manager of Wills, that he would fight the Negro any time the Chicago Coliseum Co. would pay him $1,000,000, the original terms of the

Continued on Page 17, Column 8.

J. C. C. ARROWS SCORE.

Arrows.	G	FG	P	Nativity.	G	FG	P
Silverman, lf.	4	3	11	Burke, lf.	3	1	7
W. Sch'man, rf	6	0	12	Allen, rf.	4	0	8
Freedenb'g, c	4	1	9	Tydings, c	1	1	3
A. Sch'mans	0	0	0	Diller, lg.	1	1	3
Miller, rg.	1	0	2	Jordon, lg.	1	0	2
Weinberg, rg.	1	0	2	McNamee, rg.	3	1	7
Totals	16	4	36	Totals	13	4	30

Reliable help can be secured quickly with Post Classified Ads.

Basket Ball Coaches Blamed For Demonstrations of Fans

NEW YORK, March 27 (A.P.).—Members of the National Association of Basket Ball Coaches, in convention here, heard themselves taken severely to task today by Dr. Charles W. Kennedy, chairman of the Board of Athletic Control at Princeton University and president of the National Collegiate Athletic Association.

In an address, "Sports and Sportsmanship," Dr. Kennedy declared the coaches were in a measure to blame for the increasing poor sportsmanship of cage fans. He urged them and their players to be more lenient with officials and to avoid any demonstration that would arouse the crowd.

"Time and again I've seen a coach, by jumping to his feet when a decision went against his team, cause the entire crowd to hiss the official and make life miserable for him the remainder of the evening."

"It actually has gotten to where the home fans cheer the errors of the visiting team," he said.

President Andreas, in his annual address, pleaded with the coaches to abandon the so-called "stalling game" and make basket ball a "virile, rugged game of action." He pointed out that ice hockey is becoming increasingly popular in the East and North and might supplant basket ball as the leading winter sport unless steps are taken to put more action in the court game.

Johnson Relies on Hadley, Crowder, Marberry and Brown for Early Games

Fan Sees Nats Third to A's and Tribe

MARSHALL W. DOUGLAS, of Burnleys, Va., "views with alarm the trend of the letters sent in to the "Baseball Editor" of The Washington Post. Nine out of ten fans are picking Washington to win the pennant. Just why they do this, perturbs Mr. Douglas.

Guess-work must needs play a large role in the picking of a team to win the championship this early in the year, Mr. Douglas remarks. Nothing, however, would please him more than to see the world series played at Griffith Park next October, but fond joy he does not expect to revel in.

Mr. Douglas picks the Nats as holder of third place at the end of the season. The Athletics are going to make it three straight, and the much improved Cleveland Indians are going to create the sensation of the league by moving into second place.

Nats Too Old Is Douglas' Belief

The Washington ball players are too old, is the contention of Mr. Douglas. Washington will be not as good a club as it was last year, for its bulwarks are one step nearer the limbo of ball players. Joe Judge, Mr. Douglas believes, will feel the approach of the 40 year mark in no mean way this year. The veteran first sacker's legs are about "due." The same holds true for Sam Rice.

Mr. Douglas likes the looks of the pitching staff well enough, but with the reservation that Jones is getting pretty old and that no one ever knows what Marberry will do.

The Post's box seat contest invites the fans to speak their mind about the Nats' 1931 prospects and if they speak it well enough, in a letter of 250 words, the "Baseball Editor" is going to award the writer six choice chairs for that open-game April 14 between the Nats and the Athletics. The contest is scheduled to close next Wednesday. Write only on one side of the paper.

Army and Navy Club Sets First Golf Date

Friday, April 10, was set as the date of the first women's golf tournament at the Army and Navy Country Club for the coming season at a meeting of the women's golf committee of the club, held yesterday afternoon at the home of Mrs. William Angwin, at the Naval Hospital. Weekly tournaments will be held on each Friday during the season.

La Barba Outpoints Kid Francis in Upset

Madison Square Garden, New York, March 27 (U.P.).—Tirelessly flicking his quick left hand into his opponent's face, Fidel LaBarba, of California, defeated Kid Francis, of Italy, in a 10-round featherweight bout here tonight.

The result was another one of the many upsets scored in the ring of Madison Square Garden during the winter semester. Francis had been favored in the prenght betting.

Ping Pong Title Tourney In Washington Planned

That Washington is rapidly becoming ping pong conscious, as evidenced by the formation this year of six ping pong teams, became even more of a reality last night when it was announced by A. T. Reed, of 1414 Chapin street northwest, captain of the Public Parks Ping Pong Team, that plans were under way for the staging of the first ping pong championship of the District.

A meeting, to which all local ping pong exponents are invited, has been called for next Tuesday at the home of Mr. Reed. If sufficient response is forthcoming, the scene of the title play will be named.

D. C. Crain, donor of the trophy emblematic of the, women's tennis championship of Washington, has put up a trophy for the winner of the proposed ping pong tourney.

Jones, Too, Reaching Best Form Quicker Than Expected.

Fidler, Grayson and Smith Will Not Be Carried on Staff.

By FRANK H. YOUNG
(Post Staff Correspondent).

BILOXI, Miss., March 27—Manager Walter Johnson has virtually made up his mind which of the pitchers now in camp are likely to help the Nationals in the coming race and even has gone so far as to map plans for the first few weeks of the season.

As already has been stated, he intends taking all now here as far as Washington, at least, and in addition has signed up a Biloxi youngster named Milton Pradat as batting practice hurler. Art Fidler, George Grayson and Joe Smith are slated to perform elsewhere, while it now seems likely that both Lefty Lynn Griffith and Walter Tauscher will hang on throughout the season. Griffith has made the most of the chances given him, while Tauscher's opportunities have not been so many and he will be given further trials, including a shot at the Baltimore Orioles in Gulfport Sunday.

Jones to Be Ready When Play Starts.

Johnson's pretraining camp plans will hold good, except that the veteran, "Sad Sam" Jones, is coming along faster than was anticipated and he will be ready by the time the opening gong is sounded. Fred Marberry, after a slow start, is making up for lost time and has turned in several hard days' work since he was pounded so badly in his debut last Sunday.

The advance dope was that Marberry, Irving Hadley, "General" Alvin Crowder, Lloyd Brown and possibly Ad Liska would have to carry most of the burden during the first two weeks of the coming race, but Liska has been bothered with a sore arm and Jones, no doubt, will take his place.

With this quintet of experienced man available, especially as Brown and Hadley appear to be in almost perfect physicial condition, Johnson hopes that he will not have to call on the others except for occasional relief shifts. Bobby Burke looms as number one relief man, with Liska, if he doesn't break in as a starter, as number two. Fischer and Griffith or Tauscher, or both, will do most of their work in stick drills until they show better form.

Believes Burke Too Cautious.

Regarding Burke, Johnson declared that he has the stuff to win games if he would only cut loose and take a chance instead of playing safe and serving too many "fat" ones to alien swatsmiths. "Bob's side arm delivery would make him a great pitcher if he would only gain a little confidence in it," said the Nat leader tonight, "but I can't get him to 'bust' it in. He's likely to be lots of help to us this season, at that."

Art Fidler probably would be kept for a while as batting practice pitcher, but Johnson says he has a chance to develop into a good man and he, no doubt, will be farmed out to some club which will use him regularly. This also applies to Joe Smith, with George Grayson probably due to hang on a while, giving the Nat hitters practice. This Warrenton youngster has considerable stuff, a strong arm, and good control, and has proved himself to be an ideal man to serve them up to the tee in workouts.

Water-Soaked Field Prevents Drill.

A water-soaked infield prevented batting and fielding drills this morning, but Johnson had his entire squad on hand indulging in pepper games, with the four catchers kept mighty busy warming up every flinger on the squad.

Mrs. Wally Dashiell this morning joined the large delegation of players' wives which is here this season.

Continued on Page 17, Column 8.

EASTER SPECIAL ORDER TODAY!

Genuine

Irish Homespun Scotch Tweed
Oxford Cheviot

Suitings and Coatings

Hand Tailored to Order

SPECIAL TODAY $33.50

Selling Regularly at $50

Fine, new light and medium weight 100% all wool fabrics in the smartest spring shades.

You save $16.50 . . . and get the same careful Wilner HAND TAILORING and WORKMANSHIP as though you paid the regular price.

Quality, Workmanship and Fit Guaranteed

Jos. A. Wilner & Co.

Custom Tailors Since 1897

Cor. 8th & G Sts. N. W.

300,000 SEE GRAKLE, 100-6, WIN GRAND NATIONAL

Favored U. S. Hopes Fall In Stake

Gregalach, Victor in 1929, Second and Annadale Third.

Easter Hero Comes Cropper After Setting Pace.

By TOM WILHEIM.

LIVERPOOL, England, March 27 (A.P.).—Grakle, British bred, owned, trained and ridden, today scored a record-breaking triumph in the classic Grand National Steeplechase, leaving behind him on the punishing field of Aintree the pick of the world's cross-country horses. Three hundred thousand saw the race.

Close at his heels was the 1929 winner, Gregalach, great Irish jumper of Mrs. Gemmell, and in third place was Lady Glenapp's Annandale, making it a clean sweep for the British lion. Grakle paid the nice odds of 100 to 6. The time was 9:32 1-5.

Back on the course behind the gallant victors were eleven American-owned steeplechasers, one of them dead in Beecher's Brook with a broken neck.

Whitney's Pair Goes Down.

Easter hero and Sir Lindsay, owned by the young American sportsman, John Hay (Jock) Whitney, and chief hopes of America, both went down, Easter Hero at Beecher's Brook, where Mrs. Chester Beatty's swift Rowland was destroyed, and Sir Lindsay at one of the other jumps. The latter finished, but far out of the money.

The defeat of Easter Hero was costly to his backers, 21,000 of the 65,592 win bets placed in the pari-mutuels being on the nose of the American favorite.

Grakle's victory was richly deserved and Jockey Tom Coulethwaite rode a smart race for Cyril Taylor, Liverpool cotton broker, his owner. It was Coulethwaite's third Grand National victory.

Laying behind the field and avoiding the jams which brought Swift Rowland and Easter Hero down, Coulethwaite sent Grakle out after Gregalach on the second time around, challenged the big Irish jumper in the stretch and wore him down to finish one and a quarter lengths ahead. Gregalach's margin over Annandale was ten lengths.

Rhyticere Is First American Horse.

Behind Annandale came the first of the American contingent, Victor Emmanuel's Rhyticere, which just beat out M. D. Blair's Ballyhanwood. Behind them was Shaun Goilin, the Irish horse that won last year. R. K. Mellon's Ganglesia was seventh and Blair's bay gelding, Great Span, eighth.

Of the other American horses Gordon Selfridge's Ruddyman fell at the canal turn, Stephen (Laddie) Sanford's Sandy Hook refused a fence on the back country while Emmanuel's Royal Arch II, and Mellon's Alike were far back in the field.

After a false start the field was away at 3:04 p. m. (10:04, E. S. T.) with all of the American jumpers well up and going nicely.

Swift Rowland hesitated at Beechers Brook, which lies behind a high hedge fence, finally jumped and, landing on the edge of the brook, broke his neck.

On around the turn and across Valentines Brook the field went, with Great Span, Gregalach and Easter Hero well in the lead and fencing nicely. They held that order past the stands and the starting line and started around again.

Easter Hero Falls At Brook Jump.

Great Span began to fall back. Gregalach and Easter Hero fought it out nose and nose to Beechers Brook. Here the American horse swerved slightly, tangled up another jumper and went to his knees on the far side. A great groan went up from the crowd as they saw the Whitney silks go down.

The runners were lost from sight for a moment in the slight haze. Then around the canal turn and across Valentines Brook came two horses, striving for the lead. They negotiated the first fence safely, sailed across the long water jump and headed for home with only three fences left.

Nose to nose the horses ran until a furlong from home. Then Grakle's lighter impost—he was in at 161, 7 pounds under Gregalach—began to tell, and he pulled away to win.

According to Easter Hero's trainers, his favoritism with the crowds cost him sorely, as the jam around his stable and around him while he was in the paddock being saddled caused him to become fretful and irritated. Three men had to walk beside him on the way to the post and he was covered with lather before the start.

Fifth Grand National For Grakle.

Today's race was the fifth grand national for Grakle. He fell in 1927, 1928 and 1930 and was sixth 1929, the year that Gregalach won.

The time of 9:32 1-5 was a record for the course as now constructed.

Three hundred thousand persons thronged the historic course to witness the race, among them society leaders from both sides of the Atlantic, workmen and shopkeepers from all of England.

Radio announcers at the course broadcast a description of the race on an international network.

G. U. and Maryland Riflists in Tourney

Special to The Washington Post.

Annapolis, Md., March 27.—Georgetown and University of Maryland will send their rifle teams to Annapolis tomorrow to compete in the indoor championship of the Intercollegiate Rifle Association. Other teams entered are Navy, Cornell, Pennsylvania, Penn State, University of Pittsburgh, Virginia Military Institute, Cooper Institute, and Brooklyn Polytechnic Institute.

The established collegiate course of ten shots to each man in the prone, kneeling and standing positions, will govern the competition which will be with small bore rifles at 50 feet.

CHAMPIONS PRACTICE.

The Anacostia Eagles, winners of the District section of The Post's Capital City League last year, will play under the name of the Congress Heights Athletic Club, it was learned last night from Manager Otte. They will again be members of the league.

A practice has been called for tomorrow at 2 o'clock on the old Eagle field, pending the completion of the new field on ... ols avenue.

The Thrill That Comes Once in a Lifetime—By H. T. Webster

Boots and Saddles

(Reg. U. S. Patent Office)

—St. John's Selections—

By J. B. SNODGRASS

THE Junior League handicap for a purse of $1,000 features the final day of the winter meeting at St. Johns Park this afternoon, at a mile and a sixteenth. The crowds have disappointed during the racing season there but the best of weather prevailed throughout. Several records were lowered.

LAHOR and TYPHOON meet at even weights, and while seven horses are to start, it looks like the race was between these two. Lahor is selected to win, but Typhoon doubtless will be the favorite, for he beat Lahor the last time they met. But previously Lahor beat Typhoon and conceded weight and also beat Dr. Parrish. On his entire record Lahor far outclassed the field. SUNNY MORN may be third.

There is no race provided for 2-year-olds, the first being for platers at five and a half furlongs. VANDION looks like the winner. ROSCOMAR has shown improvement and should be second. MIRAGE or ELUSAGON will be third.

BOLD ROBIN is selected to win the second race over keen opposition. OLD KICKAPOO is fast at present, but may find six furlongs too far, as he is a five-furlong horse. EXTERNAL has shown good racing ability recently and should hold the others safe. AMSTERDAM has disappointed more than most any plater for the last year, but seems to have come to form at last and is picked for the third race. GILDED CASINO will be the contender. FLYING EXPRESS is well named and will cut a figure in the race.

LONDON ROCK has been racing several times a week recently, but he is so much the best in the fifth race that he is selected to win. He will only have to repeat his winning effort of Tuesday to coast along in front of his opposition. ICARUS is next best in this lot. JOHN GREENER should be in the money.

HOBCAW seems to be the winner in the sixth race. PAT CALHOUN may be close up in this race. BRAHAM made a good effort last out, but tired near the finish. He may go on today.

CROYDEN, winner of his last race in a better field, looks best in the seventh, the curtain race of the meeting. It may be a question about his going 1 3-16 miles, but there seems to be nothing capable of catching him in this field. YAM TOY won recently, and in his last was second to CROYDEN. He should again be the contender. MAGIC CARPET will cut some figure and should be no worse than third.

Maryland-V. P. I. Game Delayed, Due to Field

The Maryland V. P. I. baseball game scheduled for this afternon at Blacksburg, Va., has ben posponed to a later date because of snow and rain, which have made the Gobblers' diamond unfit for play. Coach Burton Shipley, of the College Parkers, made this announcement last night immediately upon receipt of a long distance call from C. L. Miles, director of athletics at V. P. I.

As a result of the postponement, Maryland will not open its 1931 baseball season until next Monday, when Washington and Lee will be met at Lexington. Tuesday the Old Liners will play V. M. I. at Lexington; Wednesday and Thursday, Georgia, at Athens, Ga.; Friday, North Carolina State, at Raleigh.

Coach Shipley and his squad of fourteen players will entrain for Lexington late tomorrow afternoon.

ST. JOHNS ENTRIES.

(Associated Press.)

FIRST RACE—Five and one-half furlongs; purse, $700; claiming; for 3-year-olds and upward.

1 Vandion 112	7 Silver Bells....110
2 *Odds 107	8 Phi Delta........114
3 *Oblique 107	9 Mirage 116
4 *Benda 105	10 *Rose Omar....105
5 *Eleusagon 105	11 Bar Sinister....114
6 Spanish Jack..119	12 Nigera 110
Also eligible—	
13 Dumpy 115	16 *Log Fire......107
14 Ignite 112	17 *Pere Noel.....103
15 Otto 116	

SECOND RACE—Six furlongs; purse, $700; claiming; for 3-year-olds and upward.

1 Peace Dove....103	7 Bold Robin.....115
2 Brown Gold....103	8 Borealis 101
3 Ike Mann.......101	9 *Tat 99
4 Ad Remmeon...115	10 *Sun Meddler..110
5 The Marquise...99	11 Stretcher 115
6 *Mec Lona......94	12 *Highl'd Fling..108
Also eligible—	
13 *Donna Vivian 98	16 Staccato 111
14 *Old Kickapoo..110	17 External 108
15 Sturdy 115	

THIRD RACE—One and one-sixteenth miles; purse, $700; claiming; for 4-year-olds and upward.

1 Sanction 110	7 *Solus 105
2 Lakeland 110	8 Euphrates 110
3 *Jeff O'Neill....105	9 Turnover 110
4 *Ky. Colonel....105	10 Torcher 110
5 *Hard Rock.....105	11 Gilded Casino..108
6 S. J. Gilfillian.110	12 Flying Express.110
Also eligible—	
13 Afton 110	15 Czarist 110
14 *Amsterdam ..105	

FOURTH RACE—One and one-sixteenth miles; purse, $1,000; the Junior League handicap; for 3-year-olds and upward.

1 Lahor 118	5 Cock Robin....96
2 Bluch Dineen...101	6 Belgian Lass....104
3 Brown Trap.....114	7 Sunny Morn....106
4 Typhoon 118	

FIFTH RACE—One and one-eighth miles; purse, $700; claiming; for 4-year-olds and upward.

1 *Winnie Jo.....106	6 *Madder 106
2 *Enthusiastic ..108	7 Chorister 111
3 *Chairman 108	8 *Icarus 108
4 *John Greener..108	9 *Robina Seth....106
5 *London Rock..111	

SIXTH RACE—One and one-sixteenth miles; purse, $700; claiming; for 4-year-olds and upward.

1 Carin 108	7 *Murm's Pines.105
2 *Lee Cooper....105	8 Pat Calhoun....110
3 Laftar 110	9 *Full Speed....105
4 Brahman 110	10 Zenonian 110
5 *Paranymph ...103	11 Honest John....110
6 *Eveline F. 103	12 *Hobcaw 105
Also eligible—	
13 *M. Desmond..103	14 *Elizabeth S...103

SEVENTH RACE—One and three-sixteenths miles; purse, $700; claiming; for 4-year-olds and upward.

1 *James M......108	5 Florian 107
2 *Kavanaugh ...102	6 Magic Carpet ..105
3 La Grange.....110	7 Yam Toy.......113
4 Croyden 113	

*Apprentice allowance claimed.
Weather, clear; track, fast.

ST. JOHNS RESULTS.

FIRST—Four and a half furlongs; purse, $700; claiming; 2-year-olds.
Dark Victory, 110 (Dainty) 4.10 3.50 3.40
Red Vest, 105 (Madely) 5.20 4.60
Howee, 116 (Horn) 4.30
Night Edition, Brandon Beth, Evelyn Barr, *Totolo, Justa Shade, Anny J., Fluent and *Even also ran. Time, 0:55 3-5.
*Field.

SECOND—Six furlongs; purse, $700; claiming; 4-year-olds and upward.
Purlie, 103 (Callahan)..... 9.50 6.10 4.80
Lily Sue, 108 (Rose) 13.20 9.10
Corsican, 110 (Pascuma) 4.80
Voyage, Manager Evers, Baked Alaska, Sweet Tidings, *Dark Angel, *Timekeeper, Bea, Wrackster and *Sunny Star also ran. Time, 1.16. *Field.

THIRD—Mile and 70 yards; purse, $700; claiming; 4-year-olds and upward.
Lagrange, 111 (Eames) 6.00 4.10 3.40
Donau, 106 (Prain) 5.80 4.70
Saratoga Maje, 115 (Horn) 4.30
Fair Bill, Sunchen, *London Rock, Plumbago, Our Pal, Folamile, Birdie Wrack, *Aurica, and *Jeff O'Neill also ran. Time, 1:48. *Field.

FOURTH—Five furlongs; purse, $700; claiming; 3-year-olds and upward.
Overboard, 116 (Horn).... 6.70 3.30 3.20
Stupendous, 114 (Hanford) 5.70 3.90
Vacillate, 110 (Dainty) 3.60
American Thunder, Wave Top, Estin, Film, Dusky Boy, Silver Canopy and Tarpon also ran. Time, 1:02.

FIFTH—One mile; purse, $700; claiming; 3-year-olds and upward.
Ronald Grey, 108 (Allen).. 16.90 5.30 4.10
Rave, 113 (Riley) 3.10 2.40
Patrick Callahan, 105 (Madely) ... 4.00
Dea, June, Moon, *Captive, Imagery, Baby Wrack, *Mischievous, *Rosie Finnegan, Rod and Reel and Phillis also ran. Time, 1:44. *Field.

SIXTH—One and one-sixteenth miles; purse, $700; claiming; 3-year-olds.
Blue Law, 109 (Allen) 3.90 3.30 3.00
Muff, 102 (Madely) 3.80 3.00
Live One, 105 (Horn) 6.00
Our Doctor, Brandon Dare, Madelon and Star Button also ran. Time, 1:51 3-5.

SEVENTH—One and one-sixteenth miles; purse, $700; claiming; 4-year-olds and upward.
Madder, 106 (Watson) 18.80 7.30 5.60
Kavanaugh, 108 (Madely) 3.90 3.70
Enthusiastic, 108 (Pregun) 4.10
Brahman, Doc, Colonel Gilmore, Choister, Sun Ranger, *Golden Patch, *Turkey's Neck, *Carina and Afton also ran. Time, 1:52. *Field.

Reliable help can be secured quickly with Post Classified Ads.

AGUA CALIENTE RESULTS.

(Associated Press.)

FIRST—Five furlongs; purse, $600; claiming; for 3-year-old fillies.
Betty Bet, 102 (Moran).... 9.80 3.80 3.00
Fuss Budget, 107 (L. Cunningham), 2.80 2.60
Editorial, 100 (Roble).................. 3.00
Margie N., Andmoenda, Marymede, Wittora, Julia, Toto also ran. Time, 1:01.

SECOND—Seven furlongs; purse, $600; claiming; for 3-year-olds and upward.
Gareth, 106 (F. Munden) 43.40 18.20 7.80
Field Marshal, 108 (E. Neal)... 6.80 3.40
Virginia Beauty, 103 (A. Fisher)...... 3.20
Voltacast, High Temper, Peligraso, Princess Ceuta, Alma Borland, Seth's Queen, Charming Lady also ran. Time, 1:27.

THIRD—Five furlongs; purse, $800; claiming; for 2-year-olds.
†Taches, 111 (V. Moore).. 13.20 13.20 5.80
†Miss Corinne, 111 (R. Jones).. 13.20 5.80
Pop, 115 (F. Munden).................. 6.00
Daily News, *Lord Algy, *Book Maid, Baby Bane, Dianamede, and Coalingo also ran. Time, 1:01.
*Parsons entry. †Dupee entry.

FOURTH — Mile and one-sixteenth; purse, $600; claiming; for 3-year-olds and upward.
Clear Star, 114 (J. Lennie) 15.20 4.60 3.60
Florance Dolan, 111 (Wimmer).. 7.40 4.80
Easter Prince, 111 (E. Neal).......... 8.00
*Herelna, *Lady Pad, Trompe, Supervisor, Maudlin, *Kansas Hope, Hopeless, Harry Temple, Jr., and Sweeping Ray also ran. Time, 1:47 4-5.
*Field.

FIFTH—Six furlongs; Marine Claiming Handicap, purse, $1,000; for 3-year-olds and upward.
*Irfaneh, 95 (Fisher)..... 10.40 4.80 3.00
*Miss Cheyenne, 100 (Headrick). 4.80 3.20
†Bag Smasher, 109 (E. Neal)....... 2.80
La Bellotte, Martha Mae, Simony, and †Dark Entry also ran. Time, 1:12.
*Walter-Erwin entry. †Davison entry.

SIXTH—Seven furlongs; purse, $600; claiming; for 3-year-olds and upward.
Baptiste, 108 (L. Arnold)..9.20, 4.00, 3.80
Little Pat, 108 (L. Cunningham) 5.20 2.80
Miss Sage, 96 (E. Neal)............... 5.80
Money's Worth, Altavar, Glassful, Hit the Deck, Boot Top, Bad Boy, Terry O'Malley also ran. Time, 1:26.

SEVENTH — One and one-sixteenth miles; purse, $800; claiming; for 3-year-olds and upward.
Judge Austin, 107 (Hayward) 22.60, 8.40, 7.40
Russet...108 (F. Roberts).....13.60, 7.60
Forebec, 115 (Pollard)................. 3.80
Shasta Sheik, Westy's Broom, Omrah, Baby Blue, Highway, Prancing Step, Maxie Binder also ran. Time, 1:47.

EIGHTH—One and one-sixteenth miles; purse, $600; for 3-year-olds and upward; claiming.
Open Hand, 114 (W. Robertson) 25.00 14.40 10.00
Sweet Money, 100 (Page)..... 34.80 13.80
Blazoner, 114 (Bernier) 16.20
Miss Fountain, Hill and Hill, Pepper Shot, Gold Hills, Manda, Aggie Star, Thelma O., Ethel Sherlock also ran. Time, 1:48 1-5.

THE POST'S CONSENSUS AT ST. JOHNS

	1st Race	2nd Race	3rd Race	4th Race	5th Race	6th Race	7th Race
Boots and Saddle Washington Post	Vandion Rose Omar Mirage	Bold Robin Old Kickapoo External	Amsterdam Gilded Casino Flying Express	Lahor Typhoon Sunny Morn	London Rock Icarus John Greener	Hobcaw Pat Calhoun Brahman	Croyden Yam Toy Magic Carpet
Louisville Times Associated Press	Bar Sinister Dumpy Rose Omar	Old Kickapoo Sturdy Bold Robin	Amsterdam Czarist Flying Express	Typhoon Brown Trap Cock Robin	London Rock Madder Enthusiastic	Hobcaw Honest John Pat Calhoun	Croyden Magic Carpet Yam Toy
Trackman Racing Form	Odds Dumpy Spanish Jack	Bold Robin Ad Remmeon Peace Dove	Flying Express Torcher Hard Rock	Lahor Typhoon Sunny Morn	John Greener London Rock Winnie Jo	Eveline F. Hobcaw Paranymph	Croyden James M. Yam Toy
N. Y. Handicap Racing Form	Vandion Rose Omar Dumpy	Stretcher Bold Robin External	Hard Rock Amsterdam Flying Express	Belgian Lass Typhoon Lahor	Winnie Jo John Greener London Rock	Eveline F. Hobcaw Laftar	James M. Yam Toy Florian
Dick Welles Racing Form	Bar Sinister Dumpy Vandion	Stretcher Ad Remmeon Sturdy	Amsterdam Flying Express Sanction	Typhoon Lahor Sunny Morn	Winnie Jo John Greener Madder	Eveline F. Miss Desm'd Laftar	Croyden* James M. Magic Carpet
Sweep Racing Form	Dumpy Vandion Rose Omar	Ad Remmeon Stretcher Bold Robin	Amsterdam Flying Express Torcher	Typhoon Lahor Brown Trap	Winnie Jo London Rock Icarus	Eveline F. Hobcaw Pat Calhoun	Croyden Yam Toy Florian
Running Horse Walsh	Rose Omar Vandion Mirage	Bold Robin Ad Remmeon Peace Dove	Hard Rock Sanction Amsterdam	Lahor Typhoon Brown Trap	London Rock Icarus Winnie Jo	Laftar Eveline F. Pat Calhoun	Florian Croyden Yam Toy
Purchase Running Horse	Dumpy Vandion Odds	Sturdy Bold Robin Ad Remmeon	Amsterdam Flying Express Sanction	Lahor Typhoon Belgian Lass	London Rock Enthusiastic John Greener	Pat Calhoun Eveline F. Hobcaw	Croyden Yam Toy Florian
Consensus	Vandion Dumpy Bar Sinister	Bold Robin Ad Remmeon Stretcher	Amsterdam Flying Express Hard Rock	Typhoon Lahor Belgian Lass	London Rock Winnie Jo John Greener	Eveline F. Hobcaw Pat Calhoun	Croyden Yam Toy James M.

STROKE LEAD RETAINED BY TURNESA

Tops Golden in North-South Play as Rain Delays Finish.

PINEHURST, N. C., March 27 (A.P.).—Touring the championship Pinehurst course in a fine 73 despite a drenching rain, Joe Turnesa, of Elmsford, one of a famous family of New York golfers, tonight retained his lead in the North and South $5,630 open golf tournament with a 54-hole score of 215.

Although he started when the downpour was at its height, and played the entire round under difficult conditions, Turnesa conquered par and the elements. He was out in 4 under perfect figures, but trouble on three holes coming in pushed him up to 38.

The Elmsford pro, who shot 70 and 72 yesterday to top the field at the half-way mark, missed a 6-inch putt on the fourth and another small one on the fifteenth. His iron tee shot on the short seventeenth hooked and caused him to take a bogie four.

Final Round Delayed Until Today.

Continuous rain during the morning made playing difficult and accurate putting almost impossible on the wet sand greens. The condition of the course caused tournament officials to postpone the final round, set for this afternoon, until tomorrow.

Just a stroke behind the leader came Johnny Golden, chunky Noroton, Conn., professional, who has been shooting the most consistent golf in the field. Golden today had his third consecutive 72.

Billy Burke, Greenwich, Conn., and Wiffy Cox, Brooklyn, were together at 217.

Bobby Cruickshank, Purchase, N. Y., who tied Cox yesterday, started off poorly, but tightened up and took a 75, the post 218 for the 54 holes.

Henry Ciuci, diminutive Bridgeport, Conn., money player, turned in a low 72, which with his 147 for the 36 holes, gave him 219 and sixth place.

Runyan Among Group Tied With 22.

Five prominent professionals, including Paul Runyan, White Plains, N. Y., last year's winner, were grouped at 221, just a stroke behind Willie MacFarlane, Tuckahoe, N. Y., and Harry Cooper, Detroit, who were tied for seventh at 220. Those having 221 were Denny Shute, Columbus, Ohio, who shot his best round of 72 today; Johnny Farrell, Mamaroneck, N. Y.; Horton Smith, Detroit, and Tommy Armour, Detroit.

Eddie Williams, Cleveland; Tony Manero, Elmsford, and Roland Hancock, Lynchburg, Va., had 222, and Bill Mehlhorn, 223. Frank Walsh, Chicago, Tom Harmon and Charles Rice, Chicago, had 226 each.

Several prominent players, including Craig Wood and Mike Turnesa, found the going rough and picked up, while Walter Hagen, Lew Waldron and Emmett French took one look at the weather and withdrew without playing.

John Deforrest, London, England, led the amateurs with 235.

Central High Defeats All-Star Swimmers

In their last and most dramatic match of the season, the Central High School tank team yesterday defeated a team of all stars swimming under the name of the Washington Collegiates, 38-37, at Central High pool.

Leading 34-to-32, the Collegiates saw their advantage erased as the Central 300-yard medley trio of Burns, Mamer and Gastin came home ahead of Mullins, Kane and Rote, the latter an ace of the George Washington University team.

It was the finale for one of Central's most successful seasons in the tank. The Clifton Park School's record for the year reads seven victories and three defeats.

The summaries:

150-yard relay—Washington Collegiates (Strauss, Burnside, Mullens and Rote).

Fancy diving—Central (Lyman); Washington Collegiates (Strauss); Central (Hodson).

50-yard free-style—Washington Collegiates (Mullens); Central (Taylor); Washington Collegiates (Burnside). Time, 0:27.

100-yard back-stroke—Central (Burns); Washington Collegiates (Rote); Central (Nickerson). Time, 1:16.

220-yard free-style—Central (Carter); Washington Collegiates (Burnside); Central (Kenworthy). Time, 2:51 4-5.

100-yard breast-stroke—Washington Collegiates (Kane); Central (Bates); Washington Collegiates (Strauss). Time, 1:23 2-5.

100-yard free-style—Washington Collegiates (Rote); Central (Duffield); Central (Taylor). Time, 1:03.

300-yard medley—Central (Burns, Mamer and Gastin).

AGUA CALIENTE ENTRIES.

(Associated Press.)

FIRST RACE—Seven furlongs; purse, $600; claiming; for 3-year-olds and upward.

1 Wood Fay......110	6 Merrigan 99
2 Capt. Gilbert...117	7 San Ysidro....109
3 Master Rock...114	8 Escapader 117
4 Star Lane.......109	9 Rex Roma.....109
5 Manoa 109	10 Tensas 107

SECOND RACE—Five and one-half furlongs; purse, $600; claiming; for 3-year-olds and upward.

1 Belbane 100	10 Bob Blackburn.112
2 Idealia 110	11 Patricia Clare.105
3 Pelaika 107	12 Flywood 117
4 Sayer M 107	13 Kentie 105
5 Kilauea 112	14 Selma Barbe...110
6 Salty 112	15 Sago 100
7 Lusardi 107	16 Shasta Graney.107
8 Shasta Nun.....105	17 Maryetta 105
9 Harry Frank....105	18 Beowulf 107

THIRD RACE—Four and one-half furlongs; purse, $600; claiming; for 2-year-old maidens.

1 Rain God......115	5 High River.....100
2 Desert Boy.....105	6 Bill Bane 104
3 Ebbs 105	7 Master Plumber.112
4 Figuereo 108	

FOURTH RACE—Five and one-half furlongs; purse, $600; claiming; for 3-year-olds and upward.

1 Old Mark......110	6 Country Belle...103
2 Jim Bethel.....110	7 Plunging Sun...115
3 Little Effort...103	8 Reputation 115
4 John N..........105	9 Dutch Boy......115
5 Breakaway 113	

FIFTH RACE—Six furlongs; purse, $800; claiming; for 3-year-olds and upward.

1 Irfaneh 106	5 Shasta Pear....110
2 Judge Austin...103	6 Swifty 106
3 Dr. Wilson......113	7 Bowcroft 109
4 †Mexican D. ...98	8 †Wingo 106

†Rosenburg and Young entry.

SIXTH RACE—One and one-sixteenth miles; purse, $600; claiming; for 3-year-olds and upward.

1 †Starborn 104	5 Frank Gallor...104
2 Rapida 105	6 †Laddie 104
3 Shift 110	7 Motor Park.....107
4 Mt. Elgon......104	

†Drillon and Buckland entry.

SEVENTH RACE—One and one-sixteenth miles; purse, $700; claiming; for 3-year-olds and upward.

1 Pandosto 105	10 Golden Colna..108
2 Material 108	11 Mabel Basil.....103
3 Parnell 108	12 Circuit 103
4 Jibe 110	13 Florence Dolan.111
5 Nihil 108	14 Herelna 103
6 Clermont, Jr....111	15 Kansas Hope...105
7 Athelrain 108	16 Sweeping Ray..112
8 Hill and Hill....105	17 Sweet Money...102
9 Ada Elbee......106	18 Easter Prince..111

EIGHTH RACE—Seven furlongs; purse, $600; claiming; for 3-year-olds and upward.

1 Imitator 117	7 Fair Allan......109
2 Viking 109	8 Loyde 109
3 Hootinay 110	9 Kidder 109
4 Dr. Clark.......113	10 Pepper Shot...117
5 Little Pa.......109	11 Blind Luck.... 99
6 Gossoon 117	

*Apprentice allowance claimed.
Weather, clear; track, fast.

RACING SELECTIONS

AGUA CALIENTE.

1—Tensas, Captain Gilbert, Escapader.
2—Kentie, Patricia Clare, Harry Frank.
3—Bill Bane, Rain God, Master Plumber.
4—Old Mark, Country Belle, Plunging Son.
5—Shasta Pear, Wingo, Judge Austin.
6—Laddie, Rapida, Shift.
7—Nihil, Material, Parnell.
8—Imitator, Gossoon, Fair Allan.

"GREETINGS," SAYS MAX TO STRIB

Associated Press Photo.

If a site can be selected, there may be bloodshed between Max Schmeling, world's heavyweight champion, and W. L. "Young" Stribling in June. Meanwhile, the two are shown here in a little sartorial contest in Miami, Fla., as the ballyhoo gets under way. Schmeling is the well-dressed young man on the right.

3 Champions Defend Titles In Amateur Fights Tonight

Miller-Covaleski Match Looms as Feature of A. A. U. Card at Rockville; Bordeau and Irving to Clash.

FOUR bouts, in which three 1930 champions appear, will be bathed in the floodlight's rays tonight at the Rockville High School Gymnasium as the semifinals of the annual District A. A. U. boxing championships get under way at 8 o'clock before what promises to be a capacity house. Two exhibition matches and a wrestling bout are also on the program.

Four bouts which almost promise to take some of the sting out of the finals are on tap tonight, but it is probable that the unofficial title of "main event" on the card will be the one in which Jocko Miller, crack Jewish Community Center welterweight, appears for the first time in the 147-pound division, with Leo Covaleski, rugged Knights of Columbus color bearer.

Have Met In Four Previous Bouts.

Miller, undisputed champion of the lightweight ranks last year, has his work cut out for him The two have squared off at each other on four occasions, and extra rounds had to be appended to each bout before the winner was decided Miller holds the edge over his rival, having taken three of the four combats, but gained that trio of decisions by the narrowest of margins.

Vieing with this bout in point of interest is the return to the A. A. U. tournament of LeRoy Bordeau, Georgetown University light heavy, who will wear the J. C. C. emblem in his eagerly awaited bout with Henry Irving, the ace of the American Legion "stable." Irving just missed getting in the middleweight division, of which he is champion. Bordeau won the South Atlantic light heavy title in 1929, but yielded last year to a Hoya ban on outside boxing competition.

Both boys are fast-stepping free hitters and promise to engineer some of the major pyrotechnics of the tournament. The featherweight division, too, will see a champion in action, as Mike Tardugno, the Jewish Community Center's 126-pound pride, squares off against Paul Bogikes, of the American Legion. Tardugno rules a pre-fight favorite, although little is known of his opponent.

Boyle vs. Coleman, Lightweights.

In the remaining tournament match "Reds" Boyle, center for George Washington University's 1929 football team, will meet Bob Coleman, of the Rockville Athletic Association, in the lightweight feature of the night.

Besides this quartet of championship bouts the chairman of the A. A. U.'s boxing committee, Edward Rosenblum, announced last night that two special boxing matches have been added. Angelo Pappas and Bill Colomaris, two 75-pound exponents, will be seen in the first event, to be followed by Willie Seay and Harry Thompson, who tip the scales at 100 pounds each. All four are from the Boys Club.

A wrestling match between C. Barrett, of the Y. M. C. A., and C. Silverman, of the J. C. C., is also on the books.

Tickets are on sale at Spalding's. The price of admission is $1.

Hitting The Head Pin

THE sweepstakes season reaches its peak tonight with no less than four stakes to be run off for the edification of local duckpin fans, the Bill Wood "Dub" affair at Lucky Strike and King Pin; the Maryland-Virginia Stakes, at Rosslyn; the Old Timers' event, at Georgetown Recreation, and the Father-Son Tourney at Mount Rainier, all sharing in the spotlight. Each will start promptly at 7:30 o'clock.

One hundred and eight of the 153 entrants in the Bill Wood Stakes will conclude their efforts tonight, those in the first group who shot at King Pin last week performing at Lucky Strike tonight, and last week's Lucky Strike contingent turning about and rolling on the King Pin drives tonight.

The third group of 45 bowlers, which has worked on the Lucky Strike alleys the last couple of Tuesdays, will not conclude its efforts until next Saturday night on the same drives.

Heading the procession is Arthur Davis, with a 1,180 total for 10 games. Arthur Darling is close behind with 1,177. Third place is held down by W. Hays, with 1,149; fourth, by F. Kral, with 1,144; fifth, by G. Bradt, with 1,141.

The pace in the Maryland-Virginia stakes is just as hot, with Joe Freschi out in front with 1,196, seven pins ahead of his nearest rival, Brud Kessler. Astor H. Clarke, is third, with 1,181; Thurston Furr, fourth, with 1,170; Oscar Hiser, fifth, with 1,159.

Georgetown Recreation's "Old-Timers" event is in the nature of a doubles stakes. Entrance in the affair is limited to those doubles combinations whose total ages reach 100 years or over.

An afternoon shift, starting at 4 o'clock, also has been arranged. Five games will be rolled, total pins to count. A $5 entrance fee will be charged each team. The winners will receive $25.

The Gurtons, with 689 to their credit, are showing the way to the rest of the father-son teams in the Mount Rainier tourney which also ends its one week's activity tonight. The Wolstenholmes are second, with 673; the Crawleys, third, with 634; the Pitts', fourth, with 615; and the lers' fifth, with 607.

The individual duckpin battle of the year" between Eddie Espey and Jack Whalen enters the home stretch tonight when the second and concluding five-game block will be rolled on the Arcadia drives, starting at 8 o'clock sharp.

Despite the 10-pin lead he amassed last Wednesday night when the first block was run off at the Columbia, Espey is given but an even chance of taking the measure of his arch duckpin rival. Both pin artists were off form in this inaugural lash, Espey collecting a 551 and Whalen a 541. Local bowling critics attribute their mediocre scores to the fact that they used new pins.

Monk Frazer, popular manager of the Arcadia alleys, has made arrangements t ohandle a capacity crowd which is expected to be on hnd for the match. Five hundred persons witnessed the first block, and at least this number is anticipated again tonight.

W. & L. Mermen Score In Conference Trials

Atlanta, Ga., March 27 (A.P.).—Finishing well up in the front in preliminary heats prior to the finals of the Southern Conference Swimming Championship tomorrow night, Washington and Lee tankmen today loomed as powers to be reckoned with as four events in the Conference meet were run off.

Weinstein, of the Generals, started off the day for his school by taking first place in the second heat of the 200-yard breast stroke, showing the way to Hodgeson, of Georgia and Rudes, a colleague.

In the 50-yard free style, second heat, Stapleton, of W. and L. copped third place, but in the century free style, he won the second heat, while Rivers was taking third place in the first heat of the 100.

Richman wound up the day for the Generals by taking third position in the 220-yard free style, first heat.

Forty-four natators, representing, besides Washington and Lee, Clemson, Tulane, Georgia and Georgia Tech, participated today. The events to be held tomorrow which did not necessitate of preliminary running today are the 200-yard relay, the 300-yard medley relay, the 440-yard free style, the 150-yard backstroke and the fancy diving.

MUTUEL TOTALS

St. John's $229.50
Agua Caliente ..$444.00

W. & L. WINS, 12-0, OVER EAGLES

Methvin and Williams Hold Bridgewater to Two Hits.

Special to The Washington Post.

LEXINGTON, Va., March 27.—Washington and Lee fell on the Bridgewater Eagles with a vengeance here this afternoon and hammered out a 12-0 victory, while Methvin and Williams were allowing but one hit apiece. Three homers to the far reaches of Wilson Field and a brace of doubles led the batting attack that saw Moyers, Bridgewater hurler, nicked for twelve hits.

"Big Island" Routon, pepper-box shortstop, had a field day at the bat, getting a homer, a double and two singles in five trips. Fitzgerald got a homer and a double, while Thibodeau bounced out a four-base wallop to deep center. The Generals played errorless ball for the second straight game, this time behind the masterful pitching of Methvin and Williams. Coach R. A. Smith jerked Methvin at the end of the fifth to save the southpaw's arm from the chilliness.

Three Wild Pitches By Methvin.

Methvin mixed effective pitching with wildness, being guilty of three wild pitches, but he was credited with ten strikeouts.

Pifer's single in the first, and Harmon's hit off Routon's glove in the seventh were the only Eagle bingles. The Generals opened up in the first when Routon's single, J. Thompson's error, Wills' error, Richardson's hit to right, and Cross' single to center scored four runs. In the fourth, Routon's circuit wallop, Mattox's base on balls, Cremin's single over short, and Fitzgerald's homer brought in four more runs. Only one Eagle runner got past second, when Pifer advanced to third on Methvin's wild pitch.

W. and L.	AB	H	O	A	Bridgew'r.	AB	H	O	A
Routon,ss.	5	4	0	0	J.Th'son,ss	3	0	0	1
Mattox,c..	3	0	11	3	Shaver,2b..	4	0	1	2
E.R'son,cf.	4	1	1	0	Pifer,3b...	4	1	0	0
Wilson,cf.	1	0	1	0	Will,1b....	4	0	8	0
Cre'n,lf,3b	5	2	1	1	Moyers,p..	4	0	1	12
Fitzg'd,1b.	5	2	10	1	Myers,lf...	4	0	3	0
J.R'son,rf.	3	1	3	0	W.Th'son,c	1	0	7	1
Cross,2b..	3	1	0	3	Harmon,rf.	3	1	0	0
Violett,2b.	0	0	0	1	Huffman,cf	3	0	4	0
Burke,3b..	1	0	0	0					
Thibod'u,lf	1	1	0	0	Totals...30		2	24	18
Methvin,p.	2	0	0	8					
Williams,p	2	0	0	3					
Totals..35		12	27	20					

Bridgewater ...... 0 0 0 0 0 0 0 0 0—0
W. & L.............. 4 0 1 0 1 0 2 0 x—12

Runs—Fitzgerald (3), Routon (2), Mattox, (2), Cremin, Cross, J. Richardson, Violet, Thibodeau. Home runs—Routon, Fitzgerald, Thibodeau. Two-base hits—Fitzgerald, Routon. Errors—J. Thompson, W. Thompson, Pifer, Wills, Huffman. Struck out—By Methvin, 10 in 5 innings; by Williams, 4 in 4 innings; by Moyers, 7. First base on balls—Off Methvin, 2 in 5 innings; off Williams, 1 in 4 innings; off Moyer, 3. Hits—Off Methvin, 1 in 5 innings; off Williams, 1 in 4 innings. Stolen bases—Mattox, Cremin, Cross, Burke. Sacrifice hits—Mattox, J. Richardson, Thibodeau. Earned runs—W. & L., 8. Left on bases—W. & L. 4; Bridgewater, 8. First base on errors—W. & L., 2. Passed balls—W. Thompson, 2. Wild pitches—Methvin, 3. Winning pitcher—Methvin. Umpire—Al Orth.

Hagerstown to Share Team With Martinsburg

Special to The Washington Post.

Martinsburg, W. Va., March 27.—Martinsburg and Hagerstown will operate as a joint club in the Middle Atlantic League during the approaching season, it was learned here from unimpeachable authority today. Joe Cambria, of Baltimore, who owns a franchise in the M. A. loop, will make an official announcement next week.

Cambria plans to stage half of the games here and the other half in the Maryland city. All of the Sunday games are to be staged in Hagerstown, as well as the night games. Local games will be played in the afternoon.

$500,000 SUIT WON BY JACK DEMPSEY

Continued from Page 16.

contract in question. B. E. Clements, president of the Coliseum Company, accepted the challenge and said he would guarantee Dempsey that amount to fight Wills and "lay $1,000,000 on the line."

"Let me see the money and I'll fight Wills any time," Dempsey said, after his court victory today.

"All right, we will," said Clements. "All we ask is that you fight Wills, and if you do we will not perfect an appeal from today's decision."

Boxing fans, who jammed the courtroom, doubted that the long-disputed match would be staged, however. Anyway, it was left up in the air, as Dempsey immediately departed for Rochester, Minn., after court was adjourned, to undergo a physical examination at the Mayo Brothers' Clinic.

GRIFFITH, TAUSCHER TO REMAIN ON STAFF

Continued from Page 16.

The Nationals, who lost their opening game and who have since won six in a row while tying another, will try to clinch the series with the Baltimore Orioles by handing them another licking here tomorrow afternoon. Fred Marberry and Lloyd Brown are due to draw the mound assignments.

Dave Harris, the Greensboro squire, has been toiling hard of late battling old John Fat. He has donned the detestable rubber shirt the last two workouts, and this, coupled with considerable foot pounding, has sweated off nearly ten pounds of excess avoirdupois.

Outfielder Harry Rice has been showing considerable pep. "I'm ready to go right now," he told Skipper Johnson this morning. Harry has not been hitting up to par and neither have many of the other Nats for that matter, but has promised to start swinging his stick effectively most any day now.

PAWNBROKERS
Rate of Interest 2% and 3%
No Waiting—No Phoning
Pledges Stored in Our Burglar Proof Vaults on Premises.
ROSSLYN LOAN CO.
Rosslyn, Va.

LOANS
HORNING
Diamonds—Watches—Jewelry
South End of Highway Bridge
On the Road to Alexandria
Rate of Interest 2% and 3%

STOCKS IN DECLINE AT LIVELIER SPEED

Renewal of Liquidation in Important Groups Is Cause of Selling.

New York, March 27 (A.P.).—Stocks declined at a livelier clip today, ending the moderately active session with the largest losses in just three weeks.

The market had fairly well resisted the unfavorable news of Wednesday and Thursday, but lacked the strength to defend prices against a series of bear drives and reappearance of liquidation in important groups.

Chemicals, steels and utilities were soft, while the railroads averaged into new low ground for the year. Selling increased in the last hour, when the day's worst prices came out. The turnover was 2,900,000 shares, an increase of 300,000 over Thursday.

U. S. Steel Slumps.

Two-point declines in U. S. Steel, American Can, American Telephone, Union Carbide, Sears Roebuck, Atchison, North American, Allied Chemical, Johns-Manville, United Aircraft, Electric Power & Light and Case measured the scope of the reaction. General Motors, Chrysler, Anaconda, Kennecott, National Biscuit, New York Central, Radio, United Corporation, Consolidated Gas and Montgomery Ward were down about a point.

National Cash Register established the lowest price on record in response to the dividend cut, recovering one-fourth of its 4-point drop. Eastman Kodak, Du Pont, Bethlehem Steel, American & Foreign Power and Worthington Pump were off 3 to 4. Pennsylvania sagged 1½ when the poor February income statement appeared. Auburn was contrary, although it lost most of its 7-point advance. Alaska Juneau was extremely active, rising more than a point. Gold prospecting has been stimulated by talk of a possible shortage, and this company has reported some profitable operations.

The upward trend in commodity prices noted by some of the mercantile reviews during the fortnight immediately preceding this week suffered a reversal in the last few days, and current indices show a majority of declines. Grains, cotton, rubber and alcohol were among the heavier items. Commercial failures also increased, whereas there had been some improvement in recent weeks.

Retail Trade Spurts.

Easter buying is helping retail trade; otherwise little change is noted by the business surveys. Dun's says the first quarter is ending "with an improved sentiment based upon a moderate uplift in some lines and a decided advance in isolated instances," although the indications of improvement are "qualified by the continuing unsatisfactory aspects." Bradstreet's calls attention to a gradual expansion of factory operations, particularly in textiles.

Wheat was firm on bullish weather reports, closing unchanged to a small fraction of a cent higher. Corn sagged and cotton met enough realizing to check an early upturn, ending the day 2 points higher to 1 lower.

Foreign exchanges were narrowly mixed. The Spanish stabilization credit helped the peseta, but Far Easterns eased with the small decline in bar silver and the French franc made a new low, off slightly.

CHICAGO GRAIN.

Chicago, March 27 (A.P.).—Rising prices for wheat today accompanied increased anxiety about possible crop damage Southwest as a result of low temperature. Bullish ardor was curbed, however, by reports that snowfalls preceding the cold wave had protected winter wheat from any material harm. Official summaries indicating that United States spring wheat seeding would be reduced 3,000,000 acres this season were largely offset by prospects that winter wheat remaining for harvest would be 2,000,000 acres more than last year.

Wheat closed firm, unchanged to 2¼ cents advance, the latter for June. Corn, ⅛@¼ down; oats at ⅛ decline to ⅛@¼ gain, and provisions varying from 2 cents setback to a rise of 7 cents.

At first wheat prices tended downward, the abundance of moisture over the winter wheat belt being regarded as extremely auspicious for crop growth. Bears made much also of reports that Russia would insist on one-fourth of the world's wheat export market, the same proportion as before the war, or that the alternative would be unlimited Russian "dumping." There were also advices that owing to Russian and Australian competition, Argentina was exporting heavier with shippers obliged to accept low prices.

Wheat price rallies here ensued, nevertheless, after Canada reported 10 below zero in some places, and Kansas messages told of zero temperatures at various points. Jetmore, Kans., dispatches asserted that actual damage had resulted from severe cold. Further upturns of the wheat market were promoted by spreading operations, with July rising at times to about 1 cent premium over September. Export demand for North American wheat was again slow, overseas business totaling only 250,000 bushels.

Corn tended to sag on account of spread trading in which corn was sold against purchases of wheat. Unfavorable weather for corn movement from rural sources failed to act as a counterbalance. Oats were eased by the largest deliveries yet on March contracts, 140,000 bushels.

Provisions were firm, responsive to upturns in hog values.

Closing indemnities—Wheat, May, 82⅛, 82⅜; July, 60½, 61⅛, 61¾; September, 60, 61⅛. Corn, May, 62⅛, 63⅛; July, 64, 64⅞; September, 63⅛, 64⅜, 64½.

Cash grain:

WHEAT—No. 2 hard, 79¾; No. 1 Northern spring, 80; No. 2 mixed, 79.

CORN—No. 2 mixed, 61@61½; No. 2 yellow, 61½@62¾; No. 2 white, 61½.

OATS—No. 2 white, 32¼@32¾; No. 3 white, 31¼.

RYE—No sales.

BARLEY—38@58.

GRAIN AND PROVISIONS FUTURES:

	High	Low	Close
Wheat—			
March, old	80⅜	80¼	80⅜
March, new	80⅜	80¼	80⅜
May, old	82½	82⅛	82¼
May, new	83½	83⅛	83⅜
June	75	73½	75
July	61¾	60⅞	61⅛
September	60⅞	60⅛	60⅝
Corn—			
March, old	61	60½	60⅝
March, new			60½
May, old	63⅛	62¼	62⅝
May, new	63⅛	62⅞	63⅞
July	64⅛	64⅛	64⅜
September	64¾	63⅞	64
Oats—			
March, old	31	30¼	30⅜
May, old	32⅛	32	32⅛
May, new	32⅛	32¼	32½
July	32⅛	32¼	32⅛
September	32⅜	32¼	32⅜
Rye—			
March, old			37½
May, old	39⅜	38½	39⅜
May, new			39½
July	41	40¼	41
September	42	41¾	41⅞
Lard—			
March			8.87
May	8.92	8.87	8.87
July	9.07	9.02	9.02
Bellies—			
May			10.95
July	11.10	11.05	11.10

BALTIMORE LIVE STOCK.

Baltimore (Union Stock Yards, Claremont), March 27.—CATTLE—Receipts, 300 head. Market steady. Steers—Good to choice, 8.50@9.00; medium to good, 7.50@8.50; fair to medium, 7.00@7.50; plain to fair, 6.00@7.00; common to plain, 5.00@6.00. Bulls—Medium to good, 5.00@5.50; fair to medium, 4.50@5.00; plain to fair, 4.00@4.50; common to plain, 3.50@4.00. Cows—Medium to good, 4.50@5.00; fair to medium, 4.00@4.50; plain to fair, 3.00@4.00; common to plain, 2.00@3.00. Heifers—Medium to good, 7.00@7.50; fair to medium, 6.00@7.00; plain to fair, 5.50@6.00; common to plain, 4.50@5.25. Fresh cows and springers, 30.00@70.00.

SHEEP AND LAMBS—Receipts, 200 head; market steady. Sheep, 1.50@4.00; lambs, 4.50@10.25.

HOGS—Receipts, 1,200 head; market higher; lights, 8.60@8.90; heavies, 7.50@8.50; medium, 8.60@8.90; roughs, 5.25@6.85; light pigs, 8.00@8.50; pigs, 8.50@8.80. Ohio hogs, 10 to 15 cents higher than quotations.

CALVES—Receipts, 75 head; market higher. Calves, 5.00@10.50.

FOREIGN MONEY MARKET.

Paris, March 27 (A.P.).—Prices moved irregularly on the bourse today.

Three per cent, 88 francs 45 centimes. Five per cent loan, 104 francs 50 centimes. Exchange on London, 124 francs 22½ centimes. The dollar was quoted at 25 francs 57 centimes.

London, March 27 (A.P.).—Bar silver, 13⅜d per ounce.

Money, 2⅛ per cent.

Discount rates—Short bills, 2⅛-2¼ per cent; three months, 2⅛-2¼ per cent.

NEW YORK STOCK EXCHANGE TRANSACTIONS OF YESTERDAY

Sales in hundreds.		High	Low	Last	Chg.	Bid
	A					
24	Abitibi P & P	11⅜	10¾	10¾	− ⅜	11
15	Abitibi P & P pf (6)	44	42	42¼	+ ¾	42½
42	Adams Express (1.60)	21⅜	20⅞	20⅞		20⅞
26	Adams Millis (2)	32	31	31¼	+ ⅜	31¼
14	Advance Rume new	10⅜	10	10	− ⅝	9¾
152	Air Reduc (3)	98¼	94⅝	94¾	− 3	94⅝
2	Air Way E Ap	7¼	6¾	6¾	− ¾	6¾
1128	Alaska Juneau (.40)	12⅝	10⅝	11½	+ 1⅜	11⅜
29	A P W Pap	8	7½	8	+ 1½	8
43	Alleghany	9½	9⅛	9⅜	− ¼	9¼
2	Alleghany pf $30 ww (5½)	50	50	50	− ½	49
74	Al Chem & Dye (6a)	154¾	152¼	152¾	− 2¼	152½
1	Al Ch & Dy pf (7)	123	123	123		122½
14	Allis Ch Mfg (3)	36¾	35½	35½	− 1½	35⅛
1	Alpha P Cem (1)	15⅝	15⅝	15⅝	− ⅜	15⅝
5	Amerada (2)	20	19¾	19¾		19⅝
1	Am Ag Chem pf	24	24	24	− 5¼	22½
2	Am Bank Note (2)	58½	58	58		57⅛
1	Am Beet Sugar	4¼	4¼	4¼		4
1	Am Brown B El	9½	9½	9½		9⅝
3687	Am Can (4)	127¼	124⅛	124¼	− 2⅛	124¼
4	Am Can pf (7)	150¼	150⅛	150⅛	+ ⅛	149⅝
1	Am Car & Fdy (3)	33	33	33	− ⅜	32½
5	Am Chain (3)	38	37	37	− 3	37⅛
1	Am Chain pf (7)	82¾	82¾	82¾	− 1½	82¾
9	Am Chicle (3b)	46½	46	46	− 1	45½
3	Am Colortype (1.40)	19⅝	19¼	19¼	− ¼	19¼
13	Am Coml Al	9	8¾	9		8¾
9	Am Encaus Til (1)	15	14¼	15	+ 1½	14¼
4	Am Europe	31⅜	31½	31½	− ½	31¼
735	Am & For Pow	46½	43⅜	43¾	− 2⅞	43¾
1	Am & F P $6 pf (6)	87	87	87	− 1¼	86
1	Am & F P $7 pf (7)	98½	98½	98½	− ⅜	97
8	Am & F P 2d pf (7f)	72½	70½	70½	− 3¼	70
2	Am Hide and Lea	6	6	6		6⅛
5	Am Hide & Lea pf	24	23	23	− 1⅝	22
88	Am Home Prod (4.20)	62⅛	60⅞	60⅞	− ⅝	60⅞
44	Am Internat	20⅜	19⅜	19⅜	− ⅝	19½
3	Am La Fra & F	⅞	⅞	⅞	− ⅛	¾
50	Am-La Fr pf AS (z)	9⅜	9⅜	9⅜	+ 1⅜	8
1	Am Loco (2)	27	27	27	+ 1	27
28	Am Mach & F (1.40)	39¼	37⅝	37⅞	− ⅜	37⅞
5	Am Mach & Met	4⅜	4⅜	4⅜	− ⅛	4⅜
6	Am Metal	20⅜	20¼	20¼	− ⅛	20¼
630	Am Nat Gas pf (7) AS (z)	21⅜	19⅜	19½	− 1⅛	19
10	Am Pow & L (1a)	56¾	55⅛	55⅛	− 1⅝	55½
2	Am P & L 6% pf (6)	102	101½	102	+ ½	101⅞
75	Am Rad St San (1)	19⅞	19¼	19¼	− ⅜	19¼
2	Am Repub	9	9	9		8¾
71	Am Roll Mill	31⅞	30	30	− 1¾	30⅛
2	Am Safety Raz (5)	58½	58¼	58¼	− 1¼	58
86	Am Smelt & R (4)	47	45⅛	45⅛	− 1⅜	45⅞
8	Am Smelt pf (7)	138½	138	138½	+ ½	139
13	Am Solv & Ch	2⅞	2½	2½		2½
1	Am Sol & C pf	6½	6½	6½	− ⅜	6⅝
10	Am Steel Fdrs (3)	27⅛	26	26		26½
20	Am Steel F pf (7) AS (z)	111	111	111	+ ⅛	111
1	Am Stores (2)	47	47	47	− ⅛	46½
8	Am Sugar Ref (5)	58½	57½	57½	− ⅝	57½
1	Am Sugar pf (7)	108	108	108	− ⅛	108
2	Am Sumat Tob	8½	8½	8½		8
50	Am Tel & Tel (9)	195¼	193⅛	193¼	− 2	193
4	Am Tob (6b)	117	116	116	− ¾	115½
38	Am Tob B (6b)	119¾	118½	119		118⅞
10	Am Type F pf (7) AS (z)	108¼	108¼	108¼	− 1¼	108
60	Am Wat Wks (3)	70⅞	69⅛	69⅛	− 1⅛	69½
17	Am Wooolen	10	9	9	− 1	9
36	Am Wool pf	37	34¼	34¼	− 2½	34¼
6	Am Wtg P ctf	3	3	3		2½
1	Am Wat Wks cts	68	68	68	− 1	67
6	Am Zinc L & S	6⅞	6½	6⅛		6¼
1	Am Zinc L & S pf	38	38	38	− 2	38
411	Anaconda (1.50)	33⅞	33	33½	− 1½	33⅜
5	Anacon W & C (1)	26	26	26		26
12	Andes Cop	15	14⅛	14¾	− ¼	14¾
10	Archer-Dan M (2)	16⅛	16	16	− ¼	15¾
10	Arch-Dan M pf (7) AS (z)	102	102	102	+ 1	101
1	Armour Del pf (7)	53½	53½	53½	− ⅜	53
6	Arm of Ill A	2⅜	2⅜	2¾	+ ⅛	2⅜
2	Arm of Ill B	1¾	1¾	1¾		1¾
28	Arnold Cont	7	7	7		6
3	Assd App Ind (2a)	23	22¾	22¾	− ¼	22½
18	Assd Dry Goods (2½)	26⅜	26	26	− ⅜	25⅞
16	Atch T & S F (10)	188½	186	186	− 2¼	186
2	Atchison pf (5)	106⅞	106⅞	106⅞	+ ¼	106⅞
2	Atl Coast Line (10b)	103½	103	103	− 1	102
1	Atl & W I	33⅜	33⅜	33⅜	− 2¼	31½
12	Atlantic Ref (1)	19½	19⅛	19⅛	− ⅜	19
4	Atlas Pow (4)	44	43	43	− 1	42
1	Atlas Stores (1a)	11½	11½	11½		11⅛
320	Auburn Auto (4a)	243	234	237½	+ 1¼	237
23	Aviation Corp	5⅛	4⅞	4⅞	− ½	4⅞
	B					
55	Baldwin Loco (1⅜)	27¼	25⅞	26	− ¾	25¾
110	Bald Loco pf (7) AS (z)	100	100	100		100
22	Balt & Ohio (5)	75½	74⅜	75	− ⅜	74¾
1	Bang & Ar (3½)	60½	60½	60½		60½
2	Barnet Leath	2½	2½	2½		2½
9	Barnsdall A (1)	11¾	11⅝	11⅞	− ¼	11¾
15	Beatrice Cr (4)	79	77	77	− 1⅜	76½
1	Beatrice C pf (7)	110¼	110¼	110¼	− ½	110
8	Beech-Nut P (3)	59⅛	59	59	+ ⅛	59
1	Belding Hem	2¾	2¾	2¾	− ⅛	2⅝
1	Bels N Ry ptc pf (5.31f)	79⅜	79⅜	79⅜	+ ⅛	79¼
105	Bendix Avia (1)	23⅜	22½	22⅝	− 1	22⅝
6	Best & Co (2)	44	43¼	43¼	− 1⅛	43⅛
633	Bethlehem St (6)	62⅝	58⅞	59⅛	− 3⅛	59⅛
3	Beth St 7% pf (7)	123⅜	123¼	123⅛		123
21	Blaw Knox (1½)	27	26¼	27	− ⅛	26¼
46	Bohn Alum (1½)	39⅜	38	38	− ⅞	38
5	Bon Ami (4)	64	64	64	− ⅛	64
57	Borden (3a)	75⅜	73⅛	73⅛	− 1⅛	73⅝
78	Borg-Warner (1)	28⅞	27¼	27¼	− 1¼	27⅜
142	Briggs Mfg (1¾b)	21⅜	20¾	20¾	− ½	20¾
1	Briggs & Strat (2)	23	23	23	− 1	23
1	Brockway Mot	4¼	4¼	4¼		4⅜
20	Brock Mot pf AS (z)	14½	14½	14½	+ ⅛	14½
2	Bklyn-Man Tr (4)	65½	64½	64½	+ ⅛	64¼
1	Bklyn-M Tr pf (6)	94	94	94		93
10	Bklyn Un Gas (5)	122	120½	120½	− 2	120
2	Brunswick Bal	11¼	11¼	11¼	+ ⅛	10½
1	Bruns T & Ry	7⅛	7⅛	7⅛	+ ⅜	6⅞
4	Bucy-Erie (1)	18	17¾	17¾	− ¼	17⅛
8	Budd Wheel (1)	11⅛	10⅞	10⅞	− ⅜	10⅞
4	Bullard Co	16⅝	16¼	16¼	− ⅜	16⅛
3	Bulova Watch (1½)	14	14	14	− ⅜	13⅝
25	Burr Ad Mch (1½b)	29½	29	29½	− ⅛	29
2	Bush Term (2½)	27	27	27		26
20	Bush Ter 7% deb (7) AS	103	102½	103	+ ½	102½
10	Bush Ter Bl pf (7) AS (z)	112¾	112¾	112¾	+ 2¾	112
1	Butte Cop & Z	1⅞	1⅞	1⅞		1⅞
2	Butte & Sup M	1⅛	1⅛	1⅛		1⅛
7	Butterick	16⅝	16½	16½	− ⅛	16
122	Byers Co	56	53	53½	− 2¼	53½
10	Byers pf (7) AS (z)	100	100	100		98
	C					
10	Calif Pack (4)	42⅝	41⅞	42	− ¾	41
2	Callahan Z Ld	1	1	1		1
6	Calumet & Ariz	40¼	40	40⅛		40
1	Campbell Wy (1)	15⅛	14⅞	14⅞	− ⅝	14⅝
16	Canada D G Ale (3)	37⅝	37⅛	37⅛	− ⅜	37
41	Canada Pac (2½)	41⅞	41½	41⅝	− ⅛	41⅜
2	Cap Admin A	14½	14½	14½	− ¼	14⅜
492	Case (J I) (6)	117¾	111⅜	112½	− 2⅝	112½
55	Caterpil Tr (4b)	46½	44½	44⅜	− 2	44½
2	Celotex Co (1)	12⅞	12⅜	12⅜	− ⅛	12
3	Celotex ctfs	11¼	10¾	10¾	− ⅛	10⅜
40	Celotex Co pf AS (z)	32¼	32	32	− 4	30
8	Central Ag (1½)	24	23½	23½	− 1	23⅜
1	Century Rib M	6⅜	6⅜	6⅜	+ 1⅛	4⅞
1	Cerro de Pas (2)	25½	24	24	− ⅛	24
1	Certain-teed	5⅛	5	5		4¾
20	Checker Cab	15	14	14	− ⅛	14
26	Ches & Ohio (2½)	42	41	41⅛	− ⅞	41
7	Ches Corp (3)	46⅞	46½	46½	− ⅜	46
3	Chic Gt West	6⅜	6¼	6¼	− ¼	6⅜
8	Chic Gt W pf	24½	23⅛	23⅛	− 1⅜	23⅛
11	Chi M St P & P	6½	6½	6½	− ⅛	6½
10	Chi Mt St P & P pf	11¼	10⅝	10¾	− ⅜	10⅜
8	Chic & N W (4)	37⅞	36½	36½	− ¾	36
23	Chic Pneu T	11⅜	10⅞	10⅞	− ⅞	10⅞
4	Chi Rk Is & P (5)	59¼	58½	58½	− 1⅞	58¼
1	C R I & P 6% pf (6)	89	89	89	+ ⅛	89
1	C R I & P 7% pf (7)	99¾	99¾	99¾	− ⅛	99½
1	Chick Cot Oil	12⅜	12⅜	12⅜	− ⅛	12
12	Childs Co (2.40)	31¼	29⅞	29⅞	− 1⅜	29¾
20	Chile Cop (2) AS	28	28	28	− 2	25
458	Chrysler (1)	23⅛	22½	22⅝	− ⅜	22½
8	City Ice & F (.360)	36⅝	36⅜	36⅜	− ⅜	36½
100	City I & F pf (6½) AS (z)	87½	87½	87½	+ ½	87½
4	City Stores	3⅞	3½	3½	− ⅛	3½
5	Coca Cola (7½b)	161⅛	160½	160½	− 2½	160¼
4	Colgate Palm (2½)	48½	47⅝	47⅝	− 1¼	47½
7	Coll & Aik	15	14½	14½	− ⅝	14⅛
1	Col Beacon	9	9	9	− ⅛	9
3	Colo Fuel & Ir (1)	25	24⅝	25		24½
218	Colum G & E (2)	44	42⅝	43	− ⅛	44
2	Col G & E pf A (6)	108	108	108	− ⅛	108
305	Colum Graph (¾f)	12	11½	11⅝	− ⅛	11⅝
20	Colum Carb (6b)	86¼	84	84¼	− 1½	84
2	Coml Credit (2)	20⅛	20	20		19⅞
2	Coml Cred A (3)	35	35	35	− ⅛	34½
10	Com Cr pf B (2) AS (z)	23⅞	23⅞	23⅞		23⅜
10	Com Invest Tr (2)	32	31	31	− 1	30¾
1	Com Inv Tr cv pf (6k)	88½	88½	88½		87
85	Comt Solv (1)	19	18¼	18¼	− 1	18¼
297	Comwlth So (.60)	10⅜	10¼	10¼	− ⅛	10⅜
5	Comwlth So pf (6)	100	99⅛	100		100
2	Conde Nast (2)	32	32	32	− ¾	32
367	Congoleum Na	12¾	11¼	12¾	+ 1⅛	12⅝
1	Congress Cigar (4)	27⅞	27⅞	27⅞	− 1⅜	27⅜
1	Consol Cigar (5)	34	34	34	− ⅛	34
10	Consol Cig pf (7) AS (z)	78	78	78		77
50	Cons Cig 6½% pf (6½) AS (z)	68¾	68½	68½		70
19	Cons Film	9⅛	8⅞	8⅞	− ⅛	8½
16	Cons Film pf (2)	17½	17	17½	− ⅛	17¼
228	Consol Gas (4)	107	104	105	− 1⅛	104⅞
4	Consol Gas pf (5) XD	102½	102½	102½	+ ⅛	102
5	Consol Laundries (1)	15	15	15		15
7	Consol Text	1⅜	1⅜	1⅜		1¼
6	Container A	6	5½	5½	− ⅛	5½
7	Container B	2¼	2¼	2¼	− ⅛	2⅛
51	Cont Baking A	22½	19½	19¾	− 2¼	19¾
24	Cont Bak B	2½	2¼	2¼	− ⅛	2¼
1	Contl Baking pf (8)	67½	67½	67½	− ⅛	66½
140	Contl Can (2½)	61⅛	59⅜	59¾	− 1⅜	59⅜
5	Cont Diam Fib (1)	14¼	14¼	14¼	− ⅛	14¼
4	Contl Ins (2.40)	47	47	47	− 1	47
24	Cont Motor	4¼	4	4		3⅞
22	Cont Oil Del	9⅜	9¼	9¼	− ¼	9¼
90	Cont Shares	8⅜	7½	7½	− 1⅛	7½
105	Corn Prod (3½b)	83¼	78⅛	78⅛	− 3⅞	79
10	Corn Prod pf (7) AS (z)	149⅞	149⅞	149⅞	− 1⅛	149⅞
41	Coty	14	12¼	12⅜	− 2⅛	12⅜
3	Cream of Wheat (2)	33¾	33	33⅜	+ ⅛	32⅞
2	Crosley Radio	6¾	6½	6½	− ¼	6⅜
1	Crown Cork (2.40)	34½	34½	34½	+ ¼	34¼
16	Crucible Steel	51	50¼	50½	+ ⅛	50⅛
20	Crucible Steel pf (7) AS (z)	100	99	100	+ ⅛	99¼
3	Cuba Co	5	4⅜	5	+ ⅛	4¾
6	Cuban Am Sug	5	5	5	− ⅛	4⅞
1	Cuban Cane Prod	1¾	1¾	1¾	− ⅛	1¾
7	Cuban Dom Sugar	⅞	⅞	⅞		¾
3	Cudahy Pack (4)	47⅛	47	47	− ½	47
2	Curtis Pub (6)	91	91	91	− ⅛	90½
1	Curtis Pub pf (7)	116¼	116¼	116¼	− ⅛	115¾
209	Curtiss Wright	4⅞	4¼	4⅛	− ⅛	4¼
15	Curtiss Wright A	7	6⅝	6⅝	− ⅛	6¼
10	Cushman 7% pf (7) AS (z)	111	111	111	− 1	111
1	Cutler Ham	29½	29½	29½	− ½	29
	D					
6	Davison Chem	19	18¾	18½	− ½	18½
1	Deere & Co pf (1.40)	21½	21½	21½		21¼
4	Del & Hud (9)	139½	138½	138¾	− 3¼	140
12	Del Lack & W (4)	77	75⅛	76	− ¾	75½
1	Denver R G & W pf	33⅛	33⅛	33⅛	− 1⅜	33
56	Diamond Match	21	20¼	20¼	− 1	20¼
2	Diamond Match pf (1½)	25¾	25¾	25¾	− ⅛	25⅜
74	Dome Mines (1)	12½	11½	11⅝	− ⅜	11⅞
10	Dominion St (1.20)	23¼	22¾	22¾	− ⅛	22¾
48	Drug Inc (4)	75¾	74½	74½	− 1	74
199	Du Pont de Nem (4)	102	98	98½	− 3	98
2	Du Pont deb (6)	123½	123½	123½		123¼
	E					
80	Eastman Kodak (8b)	167½	164¼	164½	− 3¼	164¼
24	Eaton Axle & Spr (1.60)	20⅞	20	20	− ⅛	20
2	Eitingon Schild AS	8	8	8		7⅝
149	Elec Auto Load (6)	69¾	66	66¼	− 3¼	66¼
1	Elec Boat	3⅛	3⅛	3⅛	− ⅛	3
214	El Pow & Lt (1)	57⅞	55⅛	55½	− 1¾	55¼
2	El P & L 6% pf (6)	97⅞	97½	97⅞	− ⅛	97¼
5	Elec Stor Batt (5)	65⅛	64⅜	64⅜	− ⅝	64⅛
1	Eng Pub Ser (2.40)	46	46	46	− 2	41
9	Erie R R	30⅛	29⅛	29⅛	− ⅛	29¼
20	Erie 1st pf (4)	39¾	39	39	− 2¼	38½
6	Eureka Vac Cl	11	11	11	− ⅛	10⅞
30	Evans Prod	7⅛	7⅛	7⅛	− ⅛	7
30	Exchange Buff (1½) AS	20½	20	20		20
	F					
30	Fairbanks pf AS (z)	7¾	7⅛	7⅛	− 1¾	7⅛
1	Fairbanks Mor (1.60)	23	23	23	+ ½	21½
2	Fash Park pf (z)	20	20	20	− 4	18
1	Fed Min & Sm	75	75	75	− 5	72
2	Federal Wat S (2.40)	26⅛	26⅛	26⅛	− ¼	26¼
3	Fid P Fire Ins (2.60)	52	52	52		51½
40	Fifth Ave Bus (.64) AS (z)	9	9	9	+ ⅛	8½
1	Firestone T & R (1)	17	17	17	− ⅝	16½
1	Firest T & R pf (6)	60½	60½	60½	− ⅛	60½
1	First Nat St (2½)	53	53	53		52
12	Fisk Rubber	⅞	¾	¾		¾
10	Fisk R 1st pf cvt AS (z)	2¾	2¾	2¾	+ ⅛	2⅜
1	Florsheim Sh A (3)	28½	28½	28⅝		28
119	Foster Wheel (2)	59¾	57	57	− 3	57½
1	Foundation	15	15	15	− ⅛	14
8	Fourth N Inv	30	29	29	− 1⅛	28⅝
200	Fox Film A (4)	36¾	35⅛	36	− ⅛	35⅞
84	Freeport Tex (3)	39⅜	38⅛	38½	− ⅜	38¼
20	Fuller pr pf (7.11b) AS (z)	65	65	65		65
	G					
180	Gamewell (5) AS (z)	52¼	52	52	− ½	52
15	Gardner Mot	1⅛	1	1	− ½	1
35	Gen Am Invest	7⅜	7	7	− ½	7
139	Gen Asphalt (3)	45½	43	43½	− 2¼	43¾
2	Gen Bronze	8	7⅞	7⅞	− ⅝	7⅞
2	Gen Cable A	22½	22	22		20
1	Gen Cigar (4)	41¾	41⅝	41⅝	− ⅜	41½
392	Gen Elec (1.60)	51¾	50¼	50⅜	− ⅜	50⅜
	G					
2	Gen Elec spl (.60)	11¾	11¾	11¾	− ⅛	11⅝
97	Gen Foods (3)	54¼	53	53	− 1⅛	53
7	Gen G & El A (.30k)	7⅝	7⅝	7⅝	− ⅛	7½
2	Gen G & El cv pf (6)	75¾	75	75		74½
30	G G & E $7 pf A (7) AS (z)	82	82	82		82
5	Gen Mills (3)	48⅜	47½	48¼		48
872	Gen Mot (3)	45½	44¼	44⅜	− 1⅛	44⅜
3	Gen Mot pf (5)	102⅜	102⅜	102⅜	− ⅛	102⅛
1	Gen Out Adv A (4)	22½	22½	22½	− ⅛	22½
10	Gen Print Ink (2½) AS (z)	24	24	24	− 1	24
3	Gen Pub Serv (6½)	20⅛	20⅛	20⅛	− ½	20¼
9	Gen Rail Sig (5)	76	74¾	74¾	− ¾	73
17	Gen Real & Ut	7⅛	7	7		7⅛
1	Gen Real & U pf (6k)	67⅛	67⅛	67⅛	+ ⅛	67
31	Gen Refract (4)	48	46⅞	46⅞	− 1⅛	46¾
27	Gen Thea Eq	13⅜	12½	12⅜	− ⅛	12⅝
677	Gillette Saf R	32	30¾	31⅛	− ¾	31
5	Gillette cv pf (5)	74¾	74	74	+ ¾	73½
87	Gimbel Bros	6⅛	6⅛	6⅛	− ⅛	6⅛
12	Glidden Co	12¼	12	12	− 1⅛	12
39	Gobel Adolph	9	8⅞	9		8⅞
147	Gold Dust (2½)	41⅝	39⅞	39⅞	− 1¼	39⅞
1	Gold Dust pf (6)	115	115	115		114½
10	Goodrich	17⅝	17½	17½	− ⅛	17
2	Goodrich pf (1)	60	59½	59½	− ⅜	58⅝
143	Goodyear T (5)	44⅜	42⅜	42⅜	− 1⅞	42⅛
2	Gould Coup A	4⅜	4⅜	4⅜	− ⅛	4
103	Graham Paige	5⅛	4⅞	4⅞	+ ⅛	4⅛
2	Graham Paige ctfs	4⅛	4⅛	4⅛	+ ⅛	4
4	Granby Con M (2)	18⅜	18½	18½	− ⅛	18
19	Grand Sil St (1a)	24⅜	23½	23⅝	− ⅛	23
17	Grand Union	17⅜	17⅜	17⅜	− ⅜	17
4	Grand Un pf (3)	43	42½	42½	− ½	42
3	Granite C St (3)	27	27	27	− ½	27
8	Grant (W T) (1)	36½	36¼	36⅜	− ½	36
8	Gt No Ry pf (5)	65⅜	63¼	63¾	− 1¼	63
38	Gt Nor Ir Ore ctf (2)	22⅜	21⅜	21¼	+ ½	22
8	Gt West Sug	11¼	11	11¼	+ ⅛	11
27	Grigsby Grun	5⅛	4⅜	5	− ⅛	4⅞
1	Gulf St Steel	31	31	31		30
	H					
17	Hahn Dept St	9¼	8¾	8⅞	− ⅜	8⅞
1	Hahn D St pf (6½)	63	63	63	− ½	63
1	Hall Print (2)	17½	17½	17½	− ⅛	17
12	Harb Walker (2)	38½	37½	37½	− 1½	37
4	Hartman B	5	5	5	− ¼	4⅞
15	Hayes Body	6½	6⅛	6⅛	− ⅜	6⅛
5	Hercules Pow (3)	52½	50	50	− 5	50
20	Hercules Pow pf (7) AS (z)	117⅛	117⅛	117⅛	+ ⅛	117⅛
60	Hershey Choc (5)	103⅜	99½	99⅛	+ 2¼	99
11	Hershey cvt pf (5b) AS	104	103	103¼	+ ¼	102½
107	Hollander	19	17¼	18½	+ 1	18⅜
2	Homestake M (6)	93¼	92½	93¼	+ ¼	94
12	Houd-Her B	8⅛	8⅛	8⅛		8
1	Household F pf (4)	14	14	14	− ½	14
62	Houston Oil	59⅞	55⅜	56⅜	− 2⅜	56½
64	Houston Oil new	13½	12½	12½	− ¾	12¼
1	Howe Sound (3)	25¼	25¼	25¼	− ⅛	25¼
1	Hudson & Man (3½)	41¾	41¾	41¾	+ ⅛	41
38	Hudson Motor (1)	22⅜	21⅜	22	− ⅛	21⅞
39	Hupp Motor	11⅝	10¾	10¾	− ½	10¾
	I					
6	Illinois Central (7)	74¼	73⅛	73⅛	− ½	73
4	Indian Motorcycle	3⅜	3⅜	3⅜	− ⅛	3⅜
20	Indian Motorcycle pf AS (z)	24	24	24	+ 3	
2	Indian Refin	3¾	3¾	3¾		3¾
14	Indust Rayon (4)	77¼	74	74	− 4	73¾
5	Ingersoll Rand (4)	168¾	168	168¾		167
10	Inland Steel (4)	66	66	66		65¾
4	Inspiration Copper	9⅛	9⅛	9⅛	− ⅜	9
3	Int Bus Mach (6)	168½	165	165	− 4⅛	112
780	Int Carrier Ltd (12½) ASXD	10	9⅞	10		10⅛
2	Int Cement (4)	53¾	52⅝	52⅝	− ⅜	52¾
7	Int Comb Eng	3⅛	3⅛	3⅛	− ⅛	3⅛
4	Int Comb Eng pf	31	30	31		30
69	Int Harvester (2½)	55	53	53	− 1⅝	53
12	Int Hydro El A (2k)	28½	28¼	28½	+ ⅛	28¼
2	Int Match ptc pf (4)	68	67⅞	67⅞	− ⅜	67¼
1	Int Mer M ctfs (1)	13¾	13¾	13¾	− ⅛	13½
275	Int Nick Can (.60)	18¾	18	18⅛	− ⅛	18
1	Int Pap & P A AT	8¼	8¼	8¼		8
2	Int Pap & P B	5	5	5	+ ¾	5¼
3	Int Pap & P C	4	3¾	3¾		3½
4	Int Pap & P pf (7)	43½	43	43½	+ ⅛	42
12	Int Salt (3)	36¼	35⅞	36¼	+ ⅜	35¾
2	Inter Shoe (3)	48	48	48		47½
3	Int Silver	45½	45½	45½	+ ⅛	44
10	Int Silv pf (7) AS (z)	90	90	90		90
773	Int Tel & Tel (2)	36¼	36¼	36¼	− 1	36¼
3	Invest Equity	8¼	8¼	8¼	− ¼	8
	J					
4	Jewel Tea (4)	54	53	53	− 1½	52½
222	Johns Manville (3)	77	73½	73¾	− 2⅝	73⅝
1	Jordan Motor	⅛	⅛	⅛		⅛
	K					
40	Kayser (J) (2½)	21¾	20¼	21	− ½	20½
40	Kelly Spring	2⅝	2½	2½	− ⅛	2½
310	Kelly Sp 6% pf AS (z)	40	39	39	− 3	39
20	Kelly Sp 8% pf AS (z)	19½	19½	19½	− ⅛	18½
9	Kelsey Hay Wh (2)	24⅜	24	24⅜	+ ⅛	24½
80	Kelvinator	14⅜	14	14	− ⅛	14
90	Kendall pf (6) AS (z)	57	57	57		56
113	Kennecott (2)	26⅞	25¾	25¾	− 1	25⅝
60	Kinney pf (8) AS (z)	47½	47	47	− ⅛	47
89	Kolster Rad	1¼	1	1⅛	− ⅛	1⅛
9	Kolster Rad ctfs	⅞	⅞	⅞		
25	Kresge (S S) (1.60)	27⅛	27	27		27
65	Kreug & Toll (1.60f)	27⅝	27⅛	27⅞		27⅜
72	Kroger Groc (1)	31⅜	30½	30½	− 1	30½
	L					
12	Lambert (8)	84¼	83½	83½	− 1⅝	83½
8	Lee Rub & T	4⅜	4⅛	4⅛	− ⅛	4⅛
1	Leh Val R R (2½)	54	54	54		54
16	Lehman Corp (3)	64⅜	63⅛	63⅞	− 1⅜	63½
3	Libbey O Ford Gl	15	15	15		15
22	Ligg & My B (5b)	88	86⅜	86⅜	− ⅛	86¾
1	Ligg & My pf (7)	142½	142½	142½	+ ¼	142½
5	Lima Loco (2h)	30⅜	29¾	29¾	− ⅛	29
9	Liquid Carb (3)	45	43⅜	43⅜	− 1⅜	44
96	Loew's (3)	58⅜	57	57	− 1⅜	57
1	Loew's pf xw (6½)	98	98	98		97
16	Loft	5	4⅜	4⅝	+ ⅛	4¾
12	Loose Wil Bis (2.80b)	54	53	53		52½
30	Loose Wil Bis 1st pf (7) AS (z)	120½	120½	120½	− 2⅛	120⅜
151	Lorillard (P)	18⅞	17½	17½	− ⅛	17
1	Louisiana Oil	4⅛	4⅛	4⅛	+ ⅛	4
5	Louis G & E A (1¾)	32¼	32	32	− ⅛	32
2	Louis & Nash (7)	89½	89⅜	89⅜	− ⅜	87¼
26	Ludlum Steel	17¼	16⅜	16⅜	− ⅜	16⅜
	M					
13	Mack Trucks (4)	39⅜	38⅞	38⅞	− 1⅛	38⅞
8	Macy (R H) (3)	98½	97	97	− 2⅛	96¾
1	Mandel Bros	5½	5½	5½	+ ½	5½
4	Manh El mod gtd (5l)	34⅜	34⅛	34⅛	− 1⅜	34
2	Manhattan Shirt (1)	11	11	11		10¾
37	Marine Midl (1.20)	22½	21¾	21⅜	− ⅛	21¾
2	Market S R pr pf	21	21	21		20
1	Marlin Rock (4b)	27	27	27	− 1	26¾
4	Marmon Mot	7⅜	7¼	7½		7½
7	Math Alkali (2)	26	25¾	25½	− ½	26⅜
7	May Dept St (2½)	37	36½	36½	− 1	36⅛
1	Maytag	7⅜	7⅜	7⅜		7½
1	Maytag pf ww (3)	24	24	24		23½
1	McCrory St B (2)	50½	50½	50½		50½
50	McIntyre Porc (1)	24½	23	23	− ⅛	23¼
163	McKeesport T (5b)	98⅛	93¾	94½	− 2⅝	94½
15	McKess & Rob (1)	12⅝	12⅜	12⅜	− ⅛	12⅜
5	McLellan St	8½	8	8¼	− ⅛	8
1	Mengel	6⅛	6⅛	6⅛		6¼
2	Metro-Gold pf (1.89)	26½	26¼	26½		25¾
160	Mex Seab Oil	18⅜	17	17½	− 1⅛	17¼
31	Miami Cop	8⅛	8	8	− ⅛	7⅞
7	Mid-Cont Pet (2)	12⅝	12¾	12½	− ¼	12¼
8	Midland Steel (3)	27½	26	27¼	− 2	26
1	Minn Mol Imp	5⅝	5⅝	5⅝	− ⅛	5⅜
11	Mo Kan & T	21	19½	19½	− 1⅛	19½
3	M K & T pf (7)	79⅛	79⅛	79⅛	− ⅜	79
2	Mo Pac	31	31	31	− ⅛	30¼
8	Mo Pac pf (5)	90¼	88	88	− 1	87½
2	Mohawk Cpt	17	17	17	− 1	17
1	Monsanto Ch (1¼)	25	25	25	− ⅛	24⅝
515	Montgomery Ward	25⅞	24½	24⅝	− 1	24⅝
1	Morrell & Co (4.40)	55	55	55		54½
15	Moto Met Gau	4	3¾	3⅞	− ⅛	3½
7	Motor Wheel (1½)	18⅜	18¼	18¼		18⅛
54	Mullins Mfg	35⅜	32⅜	32⅜	− 1¼	33
110	Mullins pf (7) AS (z)	67	63½	63½	− 3½	64
1	Munsingwear (3)	27½	27½	27½	− ⅛	27¼
58	Murray Corp	17	15½	15½	− 1⅜	15⅛
7	Myers & Bro (2)	44½	43½	43½		42½
	N					
135	Nash Motors (4)	38⅜	37¼	37⅜	− 1⅛	37¼
1	National Acme (.80)	9¼	9¼	9¼	+ ⅛	9⅛
9	Nat Bell Hess	8¼	8¼	8¼	− ⅛	8⅛
25	Nat Biscuit (2.80)	81⅝	80½	80½		80¾
440	Nat Cash R A	28⅜	27	28	− 3	27¾
26	Nat Distill (2)	32¾	31⅜	31⅜	− 1¼	31⅜
40	Nat Lead pf B (6) AS (z)	119⅞	119⅞	119⅞	+ 1⅜	118
141	Nat Power & Lt (1)	41⅞	40½	40½	− 1⅛	40½
8	Nat Radiator	½	½	½		½
3	Nat Steel (2)	51⅜	51⅜	51⅜		51½
17	Nat Supply (5)	60	57	57	− 3	58½
18	Nat Surety (5)	75¼	73	73	− 1	72½
5	National Tea (1)	22½	22	22	− 2⅛	21½
2	Neisner Bros	16½	16½	16½	− 1⅛	16
10	Nev Con Cop (1)	11⅛	11⅜	11⅜	− ⅛	11⅛
1	Newport Co (1)	18	18	18	− 1¼	17
2	Newton Steel	16⅜	16½	16⅜	− ⅛	15½
1	N Y Air Br (1.60)	21½	21½	21½	− ⅛	21
32	N Y Central (6) XD	111	109⅜	109⅞	− 1⅛	109¾
1	N Y Ch & St L pf (6)	88½	88½	88½	− 1⅜	83½
20	N Y & Harlem (5)	189½	187¼	187¼	− 13⅜	186¾
7	N Y Investors (1.20)	8	7¾	7⅞	− ⅛	7¾
50	N Y Lack & W (5) AS (z)	106	106	106	+ 2¼	108
8	N Y N H & H (6)	88	87	87	− 1½	87
15	N Y N H pf (7)	118¼	118	118		117⅝
230	N Y Steam $6 pf (6) AS	105	104⅜	105		105
2	Norfolk Sou	6¼	6	6		6
113	North Amer (10%i)	85⅝	83¼	83¾	− 2⅛	83⅝
9	North Am pf (3)	57	55½	55½	+ ⅛	55
194	No Am Aviat	10⅜	9⅞	10	− ⅛	10
1	No Ger Lloyd (3.43f)	34⅞	34⅞	34⅞	+ ⅛	34⅞
8	Northern Pac (5)	53	52	52	− 1⅛	51
20	Norwalk T & R pf AS (z)	11	11	11	+ 3	11
	O					
1	Ohio Oil (1)	14⅛	14⅛	14⅛		14⅛
22	Omnibus	6½	5⅞	6⅛		5⅞
1	Omnibus pf (8)	85	85	85	+ 1⅜	85½
10	Orpheum pf (8) AS (z)	67	67	67	− 1	67
8	Otis Elev (2½)	54⅜	53¼	53¼	− 1⅛	53½
100	Otis Elev pf (6) AS (z)	128⅛	128⅛	128⅛	+ ½	128⅛
3	Otis Steel	13⅜	13⅜	13⅜	− ⅜	13½
10	Otis Stl pr pf (7) AS (z)	59¼	59¼	59¼	− 1	59¼
	P					
10	Pac Cst 1st pf AS (z)	12	12	12		11
17	Pacific G & E (2)	53¼	52	52¼	− ¾	52
6	Pacific Light (3)	65½	65	65	− ⅛	64½
100	Pac T & T (7) AS (z)	130½	130	130½	+ ½	125
98	Packard Mot (.60)	9⅞	9¾	9⅞	+ ⅛	9¾
1	Pan-Am Pet B	33	33	33		33
127	Param Publix (4)	46	44⅜	44⅜	− 1	44⅝
4	Park & Til	10½	10	10	− ⅛	10
2	Park Utah	2	1⅞	1⅞	− ⅛	1⅞
5	Parmelee Tr	4	4	4	− ⅛	3⅞
16	Pathe Exch	2½	2¼	2¼	− ⅛	2¼
20	Pathe Exch A	5⅜	5⅛	5⅛	− ⅛	5
1	Patino Min	12	12	12	− 1	11
24	Penick & Ford (1)	41½	40	41	− 1	41
28	Penney (J C) (2.40)	37	36	36	− 1	36
3	Penney pf (6)	99⅜	99	99⅛	+ ⅛	99
1	Penn Dix pf A	20	20	20	− ⅛	19
79	Penn R R (4)	58¼	57	57	− 1⅛	57
1	Peoples Drug (1)	34	34	34	− 1	33
1	Pere Marq (6)	65	65	65		52
1	Petro Corp (1)	8¼	8¼	8¼		8¼
1	Phelps Dodge (2)	22½	22½	22½	− ⅛	22½
1	Phila Co 6% pf (3)	55	55	55		55
58	Phila R C & I	11¼	10⅜	10⅜	− ⅜	10½
140	Phillips Pet	11⅛	11	11⅛	− ⅛	11⅛
1	Pierce-Ar A (2)	21½	21½	21½	− ⅛	20
1	Pierce Oil	1	1	1	+ ⅛	¾
3	Pierce Pet (.10)	2⅛	2½	2½	− ⅛	2½
4	Pills Flour (2)	33¾	33¾	33¾	− ¾	33¾
3	Pitt & W Va (6)	62	61	61	− 2	60
1	Poor & Co	9⅜	9⅜	9⅜	− ⅜	9½
4	Porto R Am T A (3½)	23	23	23		23
1	Post T & C 7% pf	30	30	30		30
2	Prair Oil & G (2)	14⅜	14⅛	14⅜		14½
15	Prair Pipe L (3)	21⅞	21⅜	21⅛	− ½	21⅛
4	Pressed St Car	5⅛	5½	5⅛		5⅜
2	Press St Car pf (7)	42	42	42	− 1	41
9	Procter & Gam (2.40)	69⅛	68⅜	68⅜	− ⅛	68⅛
7	Prod & Ref	3⅛	3⅛	3⅛	− ¼	3½
20	Prod & Ref pf US (z)	13⅝	13⅛	13⅛	− 1⅛	13⅛
174	Pub Ser N J (3.40)	91⅛	88⅛	89¼	− 1⅜	89¼
2	Pub Ser N J 8% pf (8)	157⅜	156½	157⅜	− ⅜	156½
2	Pub Ser N J 6% pf (6)	117¼	117¼	117¼		116⅝
9	Pub Ser N J 5% pf (5)	98¼	97⅝	98	− ½	97⅝
1	Pub Ser El & G pf (5)	111	111	111		110⅞
4	Pullman (4)	51	51	51	+ ¼	50½
1	Punta Al Sug	1⅛	1⅛	1⅛	− ⅛	1⅛
4	Pure Oil	8⅞	8⅞	8⅞		8⅝
30	Pure Oil pf (8) AS (z)	93	92½	93	+ ⅛	92
112	Purity Bak (4)	49¾	45	45¾	− 2¼	45¾
	R					
1070	Radio	25⅜	24	24⅜	− 1¼	24¼
4	Radio pf B (5)	55	55	55	− ¼	54
3	Radio pf (3½)	55	55	55	− ⅛	50
375	Radio-Keith-O	23⅜	22¼	22⅜	− 1¼	22½
4	Raybestos-Man (2.60)	28	27¾	27¾	− ¾	27⅜
1	Reis & Co	1⅛	1⅛	1⅛		1⅛
5	Reming Rand	14⅜	14⅛	14⅜	+ ¼	14⅛
8	Reo Motor (.40)	8	8	8		8
111	Repub Steel	21⅛	20	20½	− 1	20¼
3	Rep St cv pf	45	43¼	43⅛	− 2¾	43½
20	Reynolds Met (2)	19⅞	18½	19	− ½	18¾
6	Reynolds Sp	15	15	15		13
20	Reynolds Tob (3) AS (z)	73⅛	72½	73⅛	+ ⅛	71¼
100	Rey Tob B (3)	51⅜	50	50	− 1⅛	50
50	Rich Oil Cal	3⅛	2¾	2⅞	− ⅛	2⅞
13	Rio Gran Oil	7¼	7	7	− ⅛	6⅞
2	Rossia Ins (2.20)	24¼	24	24	− ½	23½
10	Royal Dut sh (1.3404h)	37⅜	37¼	37¼	− ⅛	37⅛
	S					
41	Safeway St (5)	61½	59⅞	60	− 1½	60
10	St. Jos Lead (2)	24	23	23	− 1⅛	23
7	St L San Fr	40⅜	40	40	− 1	39½
2	Savage Arms (2)	17	16½	16½	− ⅛	16½
129	Schulte Ret	11	10	10⅛	− ⅛	10⅛
10	Schulte Ret pf (8) AS (z)	65	65	65	+ 5	60
3	Seaboard Air	⅜	⅜	⅜		¾
1	Seab Air pf	1⅛	1⅛	1⅛		1⅛
2	Seagrave (.60)	7⅛	7⅛	7⅛		7
92	Sears Roebuck (2½a)	58⅜	56⅛	56⅜	− 1⅞	56⅜
4	Second Nat Inv	5⅛	5⅛	5⅛		5⅛
1	Seneca Cop	1⅛	1⅛	1⅛		1¼
73	Servel Inc	9⅜	9⅛	9¼		9⅛
2	Sharon St H	12⅛	12⅛	12⅛	− 1⅛	12⅛
83	Sharp & Dohme	19⅞	19	19	− 1	19
19	Shattuck (F G) (1)	27⅞	26⅜	26¾	− 1⅛	26⅜
6	Shell Union	7¾	7⅜	7⅜	+ ⅛	7⅛
4	Shubert Thea	7⅛	7⅜	7⅜	− ⅛	7½
42	Simmons	18⅛	17⅛	17⅛	− ¾	17⅛
1	Simms Pet	7⅛	7⅛	7⅛	− ⅛	7⅛
98	Sinclair Con (1)	12⅞	12⅜	12⅜	− ⅛	12⅜
2	Sincl Con pf (8)	103	102¾	102¾	− ¼	102½
1	Skelly Oil	9	9	9	− ⅛	8⅝
20	Sloss S S pf AS (z)	34	34	34	− 1	33
8	Snider Pack	3	2⅞	3		2⅞
1	Solv A In pf ww (5½)	94½	94½	94½	+ ½	94½
33	South Cal Ed (2)	51⅜	51	51	− ⅛	51
71	Sou Cal Ed rts	2½	2½	2½		2½
6	Southern Pac (6)	100	99½	99½	− ¾	99½
23	So P R Sug	14¼	13⅜	13⅜	− ⅛	13⅜
4	South Rail (8)	52⅜	52¼	52¼	− ⅛	52¼
1	South Ry pf (5)	75	75	75		74½
18	Sparks With (1)	11½	11⅛	11⅛	− ½	11⅛
3	Spencer Kell (.80)	15½	15½	15½	− ½	15
6	Spiegel May Stern	13¼	12⅛	12⅛	− 1⅞	12
79	Stand Brands (1.20)	19⅜	19¼	19¼	− ⅜	19¼
1	St Com Tob	3⅛	3⅛	3⅛		3⅛
89	St. G & El (3½)	83⅜	81	81¼	− 2½	81
3	Stand G & E pf (4)	64	63⅝	64		63⅝
3	St G & E 7% pf (7)	108⅜	108⅜	108⅜		108¼
4	St Invest	3⅜	3½	3½	− ½	3½
3	St Oil Ex pf (5)	103⅞	103⅞	103⅞		103½
58	St Oil Cal (2½)	44⅜	43⅜	43¾	− ¼	43¾
155	St Oil N J (2b)	44⅞	44	44	− ½	44
71	St Oil N Y (1.60)	22	21⅝	21⅝	− ⅛	21⅝
1	Starrett (L S) (2)	32	32	32	− ⅜	32
11	Sterl Sec A	4⅞	4⅜	4⅞	− ⅛	4⅜
1	Sterl S cv pf (3)	39	39	39		38
21	Stewart Warn	19⅛	19⅛	19⅛	− ½	19⅛
73	Stone & Web (3)	52	49⅞	50	− 2	50
617	Studebaker (1.20)	25¾	24½	24½	− ¼	24⅝
1	Sun Oil (1)	41¼	41¼	41¼	+ ¼	41
1	Superheater (2½)	33	33	33	+ ¼	32
2	Superior Stl	14⅛	14	14	− 1	14
1	Symington	1½	1½	1½		1⅜
1	Symington A	5½	5½	5½		5⅛
	T					
1	Telautograph (1.40)	20⅜	20¾	20¾	− ⅜	20¾
1	Tenn Corp (½)	8	8	8		8
61	Texas Corp (3)	28½	28	28	− ⅜	28
66	Tex Gulf Sul (4)	51⅛	50⅜	50½	− ⅞	50¼
6	Tex Pac L Tr	14⅜	14	14½	− ½	14½
4	Thatcher (1.60)	18⅜	18	18	− ⅜	17¾
1	Thatch cvt pf (3.60)	38½	38½	38½	+ ¾	38
8	Thermoid	6⅞	6⅛	6⅞	− ⅛	6⅜
4	Third Ave	8⅛	8	8		7⅞
4	Third Natl Inv (2f)	25⅛	24½	24½	− 1⅛	24½
4	Thompson (J R) (2)	30½	30	30	− 1	30
9	Thompson Prod (1.20)	17	16	17	− ½	16⅛
44	Tide Wat As (.60)	7	6¾	6¾	− ⅛	6¾
2	Tide Wat As pf (6)	60	60	60	− ⅛	60
1	Tide Wat Oil pf (5)	70¼	70¼	70¼	− 5⅜	70
7	Timk Det Ax (.80)	10⅜	10⅜	10⅜	− ⅛	10½
12	Timk Roll B (3)	56⅜	54⅜	56⅜	+ ¾	55
8	Tob Prod	3⅛	3	3	− ⅜	3
8	Tob Prod A (.95b)	12⅜	12¼	12¼	− ⅛	12½
35	Transamerica (1)	14⅜	14⅜	14⅜	− ⅛	14⅝
4	Transue & Whl (1)	14⅜	14⅜	14⅜	− ⅛	14
35	Tri Cont Corp	11⅜	10⅞	11	− ⅛	11
10	Trico Prod (2½)	41⅜	41⅛	41⅛	− ⅛	41
10	Twin City pf (7) AS (z)	45	43	45	− 6¼	45
	U					
3	Ulen & Co (1.60)	18⅜	18	18	− ½	18
58	Underwood Ell (5)	67	64½	64½	− 3	64½
18	Union Bag & P	13½	12¼	12⅜	+ ½	12⅜
263	Union Carbide (2.60)	67	64⅛	65	− 2⅛	65
3	Union Oil Cal (2)	22	21⅛	21½	− ½	21¼
11	Union Pac (10)	188	185¼	185¼	− 3¼	185
3	Un Pac pf (4)	86	86	86	− ¼	85⅜
2	Un Tank Car (1.60)	22	22	22		22
882	Unit Aircraft	38	35⅛	35¼	− 2⅛	35¼
4	Unit Aircr pf (3)	58	56½	56½	− 2	56½
26	Unit Carbon	19⅞	18½	19	− 1	18¾
51	Unit Cigar	6⅛	6	6¼	+ ¼	6⅛
1252	Unit Corp (¾)	29⅛	27⅜	28	− 1⅜	27⅞
44	Unit Corp pf (3)	52	51⅜	51⅞	− ⅛	51¾
11	Unit Fruit (4)	61⅛	59⅛	61⅛	+ ½	61
304	Unit Gas Im (1.20)	34¾	33⅜	33⅞	− ⅛	33⅞
6	Un Piece Dye (2)	28	27½	27½	− ⅛	26¾
5	U S & For Sec	11⅜	10⅜	10¾	− ⅛	10¾
1	U S & For S pf (6)	90	90	90		89
6	U S Freight	28	26⅛	26¼	− 1½	26½
10	U S Gypsum (1.60)	50	48⅛	48⅜	− ⅜	49
5	U S Hoff Mach	10⅜	10	10	− ⅛	10
53	U S Ind Al (6)	49⅜	48⅛	48⅛	− 1¼	48⅛
1	U S Leather	8⅜	8⅜	8⅜	− 1⅛	8⅜
1	U S Leath A	13⅛	13⅛	13⅛	− ¼	12¼
160	U S Pipe (2)	36⅜	34⅜	34¾	− 1¼	34⅜
10	U S Real & Im (3)	31⅜	31¼	31¼	− ⅛	31⅜
85	U S Rubber	18⅜	17⅜	17⅝	− ⅛	17⅝
10	U S Rub 1st pf	33	30½	30½	− 2½	30
1	U S Smelt pf (3½)	46¾	46⅛	46⅛	+ ⅛	46
376	U S Steel (7)	145	142¾	143	− 2⅛	143
2	U S Steel pf (7)	148⅜	148⅛	148⅛	− ⅛	148½
14	United St A	8⅛	7⅜	7⅜		7½
4	United St pf (4)	49½	49	49	+ ¾	49
12	Univ Leaf Tob (3)	38½	38	38	− ⅛	37¾
20	Univ Piet 1st pf (8) AS (z)	35	34⅛	35	− 6⅛	32
1	Univ Pipe & R	3	3	3		3
15	Util P & Lt A (2k)	29½	28⅜	28⅞	− ⅜	28⅞
	V					
823	Vanadium (3)	74⅜	70	70⅛	− 3⅛	70
3	Virg Car Ch	2½	2½	2½		2½
10	Va El & P 6% pf (6) AS (z)	105½	105½	105½		105½
	W					
4	Waldorf Sys (1½)	23¾	23¾	23¾		23½
3	Walworth (1)	12	12	12	− ½	11½
1	Ward Bak B	6	6	6	− ½	6
466	Warner Pict	13⅜	12¼	12⅜	− 1	12½
47	Warren Bros (3)	41	39⅜	39⅜	− 1½	39⅜
90	Warren Br cv pf (3) AS (z)	46⅞	46¼	46¼	+ ½	46¼
1	Warren Fd & P (2)	30	30	30	+ 1	29
3	Wesson Oil & S (2)	25½	25¼	25¼	− ¼	25
3	Wesson Oil & S pf (4)	57	57	57		56¾
20	W Penn El 7% pf (7) AS (z)	112	110⅜	112	+ ¾	110¼
30	W Penn El 6% pf (6) AS (z)	103	103	103	+ ½	102½
10	W Penn P 7% pf (7) AS (z)	118⅜	118⅜	118⅜		118½
20	West Dairy B	12⅜	11	11⅜	− ⅞	11
5	Western Mary	16⅛	15⅜	15⅜	− ½	15⅝
16	Westingh Air (2)	134	132⅛	132⅛	− 1⅞	132
258	West El & Mfg (4)	91⅜	89⅜	89⅞	− ¾	89⅝
130	West E & M I pf (4) AS (z)	110⅞	107½	110	+ 2	105
7	Weston El Ins (1)	23⅛	23½	23½	− ½	23¼
1	West El In A (2)	35	35	35	− ½	35
2	Westvaco Chl (2)	33	32½	33	− 1	32
8	Wextark Radio	1⅛	1⅜	1⅜	− ⅛	1⅜
3	White Rk M Sp (4⅛b)	45⅛	45	45	− ⅛	45
5	White Sew M	3½	3⅜	3⅜	− ⅛	3½
54	Wilcox O & G	9	8⅛	9	− ⅜	9
18	Wilcox Rich A (2½)	29¼	29¼	29¼	− ⅛	29
30	Willys Over	7⅜	7⅛	7⅛	− ⅛	7⅛
3	Willys Overland pf (7)	51	51	51		50¼
3	Wilson & Co A	7	6⅞	7		6⅞
10	Wilson & Co pf	39	37	37	− 2	35
96	Woolworth (2.40)	64¼	62⅛	62½	− 2	62½
363	Worthington Pump & Mach	96½	90½	90¾	− 3¼	90⅜
40	Wright Aero AS (z)	23½	22¼	22¼	− ¾	21
15	Wrigley Jr (4)	77	76½	76½	− ½	76¼
	Y					
33	Yellow Truck & Coach	13⅛	13⅛	13⅛	− ¼	13½
8	Young S & W (3)	24½	24	24	− 1	23¾
	Z					
3	Zenith Radio	3⅞	3⅛	3⅞	− ⅛	3¾

XD—Ex dividend. XR—Ex rights. AS—Actual sales. (a) Plus extras. (b) Including extras. (d) Partly stock. (e) Paid in scrip. (f) Paid last year. (h) Paid so far this year. (j) Payable in stock. (k) Cash or stock. (l) Payable when earned. (z) Unit of trading, 10 shares.

Total sales—Today, 2,900,000; previous day, 2,600,000; week ago, 2,742,090; year ago, 5,065,240; two years ago, closed; January 1 to date, 164,592,871; year ago, 219,698,070; two years ago, 293,747,200.

LOCAL PRODUCE MARKET.

BUTTER — One-pound prints, 34@35; tub, 32½@33½.

POULTRY—Alive: Turkeys, young, 30@32; old, 25@27; winter chickens, 30@35; fowls, heavy, 23; small, 27; spring broilers, 38@40; Leghorn broilers, 34@35; Leghorn fowls, 18@20; spring chickens, large, 33@35; medium, 33@35; small, 33@35; roosters, 16; ducks, 15; keats, large and young, 60@65; old, 25@30. Dressed: Turkeys, young, 38@40; old, 30@32; winter chickens, 38@40; spring broilers, 45; fowls, heavy, 24@25; small, 23; Leghorns, 23; capons, large, 37@38; small, 32@33; spring chickens, large, 35; medium, 35; small, 35; ducks, 24@25; roosters, 16; keats, young, 70@80; old, 40@45.

EGGS—Hennery, 20@21; current receipts, 19@20.

CALVES—Top grade, 4@8.50.

LAMBS—5@9½.

APPLES—Bushel baskets: Supplies, moderate; demand, moderate; market, steady. Virginia, U. S. No. 1, 2½ inches up, Staymans, 1.75@2.00, few higher; Black Twigs, 1.75@2.00; Yorks, 1.50@1.75; scalded, 1.25; Winesaps, 2.00. Barrels: Supplies, light; demand, light; market, steady. New York, U. S. No. 1, 2½ inches up, Rhode Island Greenings, 4.50@5.00; Virginia, unclassified, 2¼ inches up, Ben Davis, 3.00. Boxes: Supplies, moderate; demand, moderate; market, steady. Washington, Delicious, extra fancy, medium to large sizes, 2.75@3.00, few 3.25; Staymans, 2.50; fair condition, 2.25; Romes, 2.00@2.25.

CABBAGE — Supplies, liberal; demand, moderate; market, about steady. Florida, 1½-bushel hampers, pointed type, best, 1.40@1.50; fair condition, 1.25@1.35; Texas, Western lettuce crates, round type, 2.10.

CELERY—Supplies, light; demand, moderate; market, steady. Florida, 10-inch crates, crate-washed and precooled, 8 dozen, 3.25; 4-6 dozen, 3.00; 10 dozen, 2.50@3.00.

LETTUCE—Supplies, moderate; demand, moderate; market, steady. California, crates, Iceberg type, mostly fair quality and condition, 4-5 dozen, 3.25@3.50, few best 3.75; 6 dozen, 2.50@2.75. Florida, mixed cars, 1½-bushel hampers, Big Boston type, 2.50@2.75; poorer lower.

ONIONS — Supplies, moderate; demand, moderate; market, about steady. Michigan and Ohio, 50-lb. sacks, yellows, U. S. No. 1, mostly around 75.

POTATOES—Old stock: Supplies, liberal; demand, moderate; market, steady. Maine, 150-lb. sacks, Green Mountains, U. S. No. 1, 3.25; 120-lb. sacks, 2.50@2.60; New York, 150-lb. sacks, round whites, U. S. No. 1, 3.00; Idaho, 100-lb. sacks Russet Burbanks, U. S. No. 1, 2.25@2.50. New stock: Supplies, light; demand, light; market, dull. Florida, bushel crates, Bliss Triumphs, U. S. No. 1, 2.60@2.75.

STRAWBERRIES — Supplies, moderate; demand, moderate; market, steady. Florida, pony refrigerators, various varieties, 25; few fancy higher; fair quality and condition, 23@30 per quart, 15@17½ per pint; poorer, 10 per pint; 32-quart crates, various varieties, express receipts, 30@35; poorer, 20@25 per quart; 36-quart crates, 10@15 per pint.

SWEET POTATOES—Supplies, moderate; demand, light; market, steady. North Carolina, bushel baskets, Porto Ricans, U. S. No. 1, 1.25@1.35; poorly graded, 1.00; Norfolk section, Virginia, bushel baskets, Nancy Halls, U. S. No. 1, house stored, 1.50@1.75.

TOMATOES — Supplies, moderate; demand, light; market, steady. Repacked: Various sections, 3s, ripes, wrapped, fancy count, 3.25@3.50; choice, 2.50@3.00; poorer, all sizes, lower.

SNAP BEANS—Supplies, moderate; demand, light; market, about steady. Florida, bushel hampers, green, flat type, wide range in quality and condition, 3.50@4.00, few 4.50; poorer, 3.00; round type, Refugees, 3.50@4.00.

CAULIFLOWER — Supplied, moderate; demand, moderate; market, about steady. California, pony crates, 2.00@2.10, few 2.25.

CARROTS — Supplies, light; demand, moderate; market, about steady. Texas, Western lettuce crates, 2.50@2.75.

BEETS—Supplies, light; demand, moderate; market, about steady. Texas, Western lettuce crates, 2.50@2.75.

KALE — Supplies, moderate; demand, moderate; market, steady. Texas, bushel baskets, 90@1.00.

TURNIP GREENS—Supplies, moderate; demand, light; market, dull. North Carolina, bushel hampers, 75.

PEPPERS — Supplies, light; demand, light; market, weak. Florida, pepper crates, fancy, 5.00; choice, 4.00; express receipts, pepper crates, choice, ordinary quality and condition, 3.00@3.25.

EGGPLANT — Supplies, light; demand, light; market, dull. Florida, pepper crates, 48s, fair quality and condition, 3.50; Cuba, pepper crates, 5.00@5.50.

SPINACH—Supplies, moderate; demand, moderate; market steady. Texas, bushel baskets, Savoy type, 90@1.00; Norfolk section, Virginia, bushel baskets, 60@65.

COLLARDS — Supplies, light; demand, light; market, dull. Norfolk section, Virginia, bushel baskets, 75.

ORANGES—Supplies, moderate; demand, moderate; market, steady. Florida, boxes, all sizes, 3.75@4.25; few 4.50.

GRAPEFRUIT—Supplies, moderate; demand, moderate; market, steady. Florida, boxes, all sizes, 2.25@2.50, few 2.50.

NEW YORK BANK STOCKS.

(Furnished by W. B. Hibbs & Co.)

	Bid.	Asked.
Bank of America	67	59
Bankers Trust	115¾	118¾
Bank of Manhattan	86¾	87¾
Central Hanover	268	272
Chase National	98¾	99¾
Chatham Phenix	82	84
Chemical Bank	47	48
Commercial National	300	310
Corn Exchange	120	123
Empire Trust	56½	58½
Fifth Avenue Bank	2400	2600
First National Bank	4000	4100
Guaranty Trust	531	535
Irving Trust	37½	38¼
Lawyers Title	240	245
Manufacturers Trust	49	50
National City	97¾	98¾
New York Trust	182	185
Public National	58	59
Title Guaranty	140	144

COTTONSEED OIL MARKET.

New York, March 27 (A.P.).—COTTONSEED OIL — Prime crude, 6.87½; prime summer yellow, spot, 7.50. May closed 8.00, July 8.06, September 8.17, November 7.70.

Curb Review

New York, March 27 (A.P.).—The curb market experienced substantial whittling down of share values today, in sympathy with trends on the big board.

Some of the high-priced issues showed net losses of several points, and declines of a point or so were common throughout the list at the finish. The day's turnover, however, was only 590,600 shares, a shrinkage of 34,300 from yesterday.

Aluminum Co. and Parker Rust Proof, which have recently advanced sharply, fell back 13 and 12 points, respectively, as profit-taking sales were dropped into a thin market. Boss Manufacturing, which was listed recently, and has traded largely in odd lots, dropped to 135, off 24 points. A. O. Smith fell back 15 points in a few odd-lot deals.

Among the most active issues, Electric Bond and Share lost 2 points, and American Superpower, American Gas and Electric and United Light "A," about 1. Northern States "A," a high-priced issue, declined 4¼. Insull Utility Investment lost 2.

Among the industrial specialties Mead Johnson lost 3½, Driver Harris, 3; Libbey McNeil, Lily Tulip and Pilot Radio, about 1. Apponaug Co. and Cuneo Press, however, pushed up about a point to new peaks for the year and held their gains.

The more active oils traded narrowly. Cities Service and Indiana closed with net losses of ¼. A sag of ½ point, however, carried Humble to a new low, at 55. Gosden preferred appeared at 7½, or just half the previous price. Standard of Nebraska lost 4.

In the coppers, Noranda, which has been strong on its gold-mining developments, fell back 1⅝, and Newmont lost 1¾.

NEW YORK COTTON.

New York, March 27 (A.P.).—An early advance in cotton on continued trade buying and some covering promoted by reports of unfavorable weather for coming crop preparations, was followed by reactions under realizing or liquidation today. May contracts selling up from 10.78 closed at 10.83 with the general market closing steady, net 2 points higher to 1 point lower, with the near months relatively firm.

The opening was steady at 1 to 3 points higher on some overnight buying orders which were attributed chiefly to trade account. Liverpool was a moderate buyer here early, but there was considerable realizing or liquidation, and prices eased off a few points right after the call. July sold down to 11.00 and October to 11.30, making net declines of about 3 to 7 points on the active positions, but the trade was a buyer on the decline, and prices firmed up later in the morning on the reports of cold rainy weather in the South and a rather more favorable view of the Indian situation. July advanced to 11.14 and October to 11.44 on this demand, making net gains of about 6 to 10 points on the active positions, after which the volume of business tapered off and later fluctuations were somewhat irregular with closing quotations showing reactions of 5 to 9 points from the best.

Apprehensions of the cold wet weather reported in the South would delay crop preparations and that germination of early planted cotton might be delayed, may have been responsible for some hovering or scattered buying, but the support was attributed chiefly to continued trade buying, and many considered it too early in the season for delays in farm work to materially influence the market.

Recent increased business in cotton goods and low inventories following the trade depression of last year, have been emphasized in connection with the trade buying noted in the futures market here during the past week.

Liverpool cables said that continental buying and trade calling had been supplied by Egyptian selling. Exports today 44,364, making 5,568,839 so far this season. Port receipts, 14,517. United States port stocks, 3,797,653. There was considerable switching from near to late months in the market here with closing quotations showing a difference of 70 points between May and December, compared with 73 points the previous day.

	High.	Low.	Close.
May	10.91	10.78	10.83
July	11.14	11.00	11.06
October	11.44	11.30	11.37
December	11.62	11.48	11.53
January	11.67	11.58	11.62

STOCK MOVEMENTS.

New York, March 27 (A.P.).—What the stock market did.

	Fri.	Thurs.
Number of advances	88	150
Number of declines	490	432
Stocks unchanged	137	133
Total issues traded	715	715

Warehouse Director Installed.

Henry N. Brawner was installed as a director of the Terminal Refrigerating & Warehousing Corporation at the monthly meeting of its board yesterday. Clarence F. Norment is chairman of the board and Wrisley Brown is president of the corporation.

LIVE STOCK MARKETS.

Chicago, March 27 (A.P.) (U. S. Dept. of Agriculture).—HOGS—Receipts, 22,000, including 9,000 direct; closed very slow, much of early advance lost; early top, 8.25; late sales mostly 8.10 down; 220-350 lbs., 7.00@7.80; packing sows, stronger; mostly 6.40@6.75; shippers, 6,000; estimated holdover, 3,000; light light, good and choice, 140-160 lbs., 8.00@8.15; lightweight, 160-200 lbs., 8.00@8.15; medium weight, 200-250 lbs., 7.50@8.15; heavyweight 250-350 lbs., 7.00@7.60; packing sows, medium and good, 275-350 lbs., 6.40@6.85; slaughter pigs, good and choice, 100-130 lbs., 7.50@8.10.

CATTLE—Receipts, 2,000; calves, 1,000; fed steers and yearlings, slow; weak to 25c lower; low grades she-stock, steady; yearling heifers and better grade beef cows, dull; bulls, steady, and vealers, strong to 50c higher. Slaughter cattle and vealers: Steers, good and choice, 600-900 lbs., 8.25@10.75; 900-1,100 lbs., 8.50@10.75; 1,100-1,300 lbs., 8.75@11.00; 1,300-1,500 lbs., 8.75@11.00; common and medium, 600-1,300 lbs., 6.00@8.75; heifers, good and choice, 550-850 lbs., 6.50@9.00; common and medium, 5.50@7.00; cows, good and choice, 4.75@6.25; common and medium, 4.00@5.25; low cutter and cutter, 3.00@4.25; bulls (yearlings excluded), good and choice (beef), 4.25@5.75; cutter to medium, 3.75@4.85; vealers (milk fed), good and choice, 8.50@11.00; medium, 6.50@8.50; cull and common, 5.00@6.50. Stocker and feeder cattle: Steers, good and choice, 500-1,050 lbs., 7.50@8.75; common and medium, 5.50@7.50.

SHEEP AND LAMBS—Receipts, 10,000; closing strong to 25c higher; advance largely well-finished heavy lambs; numerous loads, scaling 96 to 100 lbs., 8.75@8.85; packers paid 9.00; top, 9.10 to outsiders; clipped lambs, 8.00@8.35; lambs, 90 lbs. down, good and choice, 8.65@9.25; medium, 8.00@8.65; 91-100 lbs., medium to choice, 7.75@9.10; all weights, common, 6.50@8.00; ewes, 90-150 lbs., medium and choice, 3.50@5.00; all weights, cull and common, 2.00@4.00.

New York, March 27 (A.P.).—CATTLE—Receipts, 1,030; steady; good steers, 8.75; cows, good, 6.00; common to medium, 4.00@5.25; low cutter to cutter, 2.00@3.50; vealers and calves, 3,370; steady; vealers, good to choice, 9.50@12.00; medium, 7.00@9.00; culls and common, 4.00@6.50; calves, nominal.

SHEEP AND LAMBS—Receipts, 7,600; quiet; lambs, Maryland spring, 12.75; sheep, nominal.

HOGS—Receipts, 770; steady; light to medium weights, 8.25@8.50.

THE METAL MARKETS.

New York, March 27 (A.P.).—COPPER—Quiet; electrolytic, spot and future, 10.

IRON—Steady; unchanged.

TIN—Easy; spot and nearby, 26.70; future, 26.90.

LEAD—Quiet; spot New York, 4.50; East St. Louis, 4.25.

ZINC—Easier; East St. Louis, spot and future, 3.95@4.00.

ANTIMONY—Spot, 7.00@7.12.

London, March 27 (A.P.).—COPPER—Standard spot, £43 2s 6d; future, £43 15s; electrolytic, spot, £45 15s; future, £46 15s. TIN—Spot, £120 2s 6d; future, £121 10s. LEAD—Spot, £12 2s 6d; future, £12 5s. ZINC—Spot, £11 7s 6d; future, £11 17s 6d.

BALTIMORE SECURITIES.

Baltimore, March 27.—Closing prices:

Baltimore Trust	31
Fidelity & Deposit	161
Fidelity & Guar Fire	28
Maryland Casualty	32½
Monongah Pw 7% pf	25¼
New Amsterdam Cas	34½
U S Fidelity & Guar	31⅝
Arnold Ray 6½s	94
Arnold J Ray Cypress	94
Un Rys & Elec 1st 4s	47
Un Rys & El Income 4s	22¼
Un Rys & Elec fdg 5s	40

REAL ESTATE LOANS

Made at Low Interest Rates

TYLER & RUTHERFORD

Applications invited on high-class apartments and dwellings, and particularly on well-located business properties, for 3, 5 or 10 years, if so desired.

1520 K St. N.W. National 0475

LEADERS OF INDUSTRY SHARES

ASK YOUR INVESTMENT BANKER

3, 5 or 10 Year Loans

On Improved Real Estate

IN NEARBY MONTGOMERY COUNTY AND THE DISTRICT OF COLUMBIA

LOWEST INTEREST RATES

BOSS AND PHELPS

Founded 1907

Loan Correspondent John Hancock Mutual Life Insurance Co.

1417 K St. National 9300

RICHMOND LIVE STOCK.

Richmond, March 27 (A.P.).—HOGS—Fair, unchanged on early sales, top 8.10; late top, 8.25.

CATTLE—Fair, steady, bulk of best veal sold around 9.00; cows, average receipts to sell, 3.50@4.50; choice cows quotable to 5.50; steers of common and medium grades, light to medium weights, 5.00@8.00. Strictly good steers above 8.00. Heifers, 5.00@7.50 and bulls, 4.00@6.00.

SHEEP—Light, lambs quotable 5.00@9.50 and ewes, 2.00@4.00.

PHILADELPHIA MARKETS.

Philadelphia, March 27 (A.P.).—POULTRY—Live: white leghorns, 18@22; broilers, fancy, new hatched, Plymouth Rocks, full feathered, 36@37; do., reds, 34@35; broilers, white leghorns, new hatched, full feathered, 28@35.

BUTTER—Top, 31@34; 92 score, 30; 89 to 91 score, 28@29.

CHEESE—Dressed poultry unchanged.

EGGS—Steady and unchanged. Receipts, 10,123.

INSURANCE STATEMENTS

STATEMENT OF THE CONDITION OF THE United States Branch OF THE

ROYAL INSURANCE COMPANY Limited

OF LIVERPOOL, ENGLAND.

On the 31st day of December, 1930, as required under section 647 of the Code of Law for the District of Columbia.

INCOME.	
Net premiums	$11,269,771.49
Total interest and rents	966,465.25
Other income	408,624.08
Total income	$12,644,860.82
DISBURSEMENTS.	
Net amount paid policyholders for losses	$5,579,154.42
All other disbursements	7,251,682.39
Total disbursements	$12,830,836.81
ASSETS.	
Real estate	$1,143,500.00
Mortgage loans on real estate	1,500,000.00
Bonds and stocks	18,454,196.31
Cash in company's office	10,139.32
Deposits in banks	1,444,961.34
Agents balances	2,243,523.84
Interest and rents due or accrued	221,720.16
All other assets	206,256.27
Gross assets	$25,226,297.24
Deduct assets not admitted	139,992.87
Total admitted assets	$25,086,304.37
LIABILITIES.	
Net unpaid claims	$1,499,958.85
Total unearned premiums	13,228,056.71
Other liabilities	917,633.83
Deposit capital	$400,000.00
Surplus over all liabilities	10,040,654.98
Total	$25,086,304.37

NET PREMIUMS WRITTEN DURING THE YEAR.

	Total.	District of Columbia.
Fire	$9,161,508.25	$50,152.71
Ocean marine	356,775.76	4.33
Motor vehicles	941,402.50	11,913.90
Earthquake	46,579.18	
Inland navigation and transportation	206,201.26	175.71
Tornado, windstorm and cyclone	447,869.73	4,098.24
Hail	136.22	
Sprinkler leakage	38,909.70	10.88
Riot, civil commotion and explosion	46,544.50	58.89
All other	23,844.39	340.02
	$11,269,771.49	$66,754.68

HAROLD WARNER, United States Fire Manager.

Subscribed and sworn to before me this 26th day of February, 1931.

(Seal.) R. J. DEBEBIAN, Notary Public.

Notary Public, New York County, N. Y. County Clerk's No. 48, Register's No. 2D154. Commission expires March 30, 1932.

JAS. C. ADKINS, General Agent, Barr Building, 910 17th St.

Member of the Insurance Club of Washington.

STATEMENT OF THE CONDITION OF THE

ROYAL INDEMNITY COMPANY

OF NEW YORK, NEW YORK

On the 31st day of December, 1930, as required under Section 647 of the Code of Law for the District of Columbia.

INCOME.	
Net premiums	$14,936,251.68
Total interest and rents	1,051,952.11
Other income	207,241.57
Total income	$16,195,445.36
DISBURSEMENTS.	
Net amount paid policyholders for losses	$7,918,260.29
All other disbursements	7,725,144.81
Total disbursements	$15,643,405.10
ASSETS.	
Mortgage loans on real estate	$45,000.00
Bonds and stocks	20,765,351.79
Cash in company's office	147,179.63
Deposits in banks	812,573.27
Premiums in course of collection	2,984,951.82
Interest and rents due or accrued	251,621.81
All other assets	565,982.03
Gross assets	$25,572,660.35
Deduct assets not admitted	1,051,102.21
Total admitted assets	$24,521,558.14
LIABILITIES.	
Total unpaid claims	$10,498,704.00
Total unearned premiums	6,663,994.57
Other liabilities	1,334,014.91
Capital paid up	$2,500,000.00
Surplus over all liabilities	3,524,844.66
Total	$24,521,558.14

NET PREMIUMS WRITTEN DURING THE YEAR.

	Total.	District of Columbia.
Accident	$315,304.06	$2,188.11
Health	133,307.00	856.58
Auto liability	4,168,644.17	36,333.76
Liability other than auto	1,543,696.12	13,680.37
Workmen's compensation	3,981,517.06	57,102.99
Fidelity	855,201.44	6,432.93
Surety	640,291.04	10,991.30
Plate glass	287,147.82	3,061.69
Burglary and theft	980,997.36	11,462.60
Steam boiler	251,513.26	2,149.96
Machinery	126,159.20	6,699.60
Auto property damage	1,366,207.15	15,895.17
Auto collision	219,377.82	1,189.80
Property damage and collision other than auto	64,688.17	155.44
Totals	$14,936,251.68	$168,419.50

F. J. O'NEILL, President.

W. H. WUNNER, Secretary.

Subscribed and sworn to before me this 18th day of February, 1931.

(Seal.) ROBT. G. BRIGGS, Notary Public, Kings County, Kings Co. Clks. No. 34, Reg. No. 2042, N. Y. Co. Clks. No. 288, Reg. No. 229. Commission expires March 30, 1932.

GENERAL AGENTS

JAS. C. ADKINS CASUALTY, Barr Building

J. F. A. BECKER BONDS, Colorado Building

BOND MARKET SAGS TO LOWER LEVELS

Australian Issues Strong, While Other Foreigns Prove Heavy.

New York, March 27 (A.P.).—The bond market declined to lower levels today. Sales totaled $11,400,000, the largest total for a full session since March 4, when the total was $12,000,000.

The outstanding development was the sharp recovery in Australian obligations. Both issues of 5s and the 4½s of the commonwealth and both issues of 5s of New South Wales made good gains. Official information on the subject was lacking but reports were current to the effect that the interest on the dollar issues of Australian bonds would be paid.

Other foreign issues were generally lower. Both issues of 6½s of the Brazilian federal government closed higher but the 8s of 1941 lost 5 points. City of Sao Paulo 6½s and the 7s of 1940 of the state of that name and Rio Grande do Sul 7s of 1967 lost more than 1 point each. The Stock Exchange announced that interest on the 7½s of 1952 would be paid when due, April 1.

Peruvian 7s and first and second 6s all slumped. The last named reached a new 1931 low at 27⅞, the closing price. M. A. Vinelli, minister of finance, announced that interest and sinking fund payments due on April 1 on the 6 per cent issues would not be paid.

Weakness appeared again among railroad obligations while February earnings reports continued to compare unfavorably with 1930. Baltimore & Ohio refunding 5s, Cincinnati Union Terminal 4½s, Chicago, Burlington & Quincy refunding 4½s, Illinois Central 4½s of 1966 which closed at a new 1931 low at 90, Missouri Pacific 5s, series H and I, and Southern Consolidated 5s were active and lower.

Obligations with conversion or stock purchase options followed the corresponding stocks downward. Philadelphia & Reading Coal & Iron 6s, Chicago & Northwestern series A 4½s, Atchison 4½s of 1948, American Telephone 4½s of 1939, and the several issues of Alleghany 5s all closed lower.

LOCAL STOCK EXCHANGE

Sales—Regular call: 11:15 a. m.
Capital Traction Co., 4 at 35.
Washington Gas 5s, $1,000 at 106½.
Wash. Ry. & Elec. pfd., 2 at 99¼.
After call:
District Natl. Bank, $10 at 204.
Wash. Gas 6s, '36, Ser. B, $300 at 104½.
Potomac Elec. 6% pfd., 2 at 112½.
Washington Gas 5s, $5,000 at 105¼.

BONDS	Bid.	Ask.
PUBLIC UTILITIES.		
Amn. T. & Tel. Conv. 4½s '33	101	.....
Amn. T. & Tel. Conv. 4½s, '39	101	.....
Amn. T. & Tel. Col. Tr. 5s	107	.....
Ana. & Pot. River R. R. 1st 5s	80	82
Ana. & Pot. River Guar 5s	95	97
C. & P. Telephone of Va. 5s	103	.....
Capital Traction 1st 5s	80¾	81¼
City & Suburban Ry. 1st 5s	80	81½
Georgetown Gas 1st 5s	103½	105½
Pot. Elec. Power Cons. 5s	103	.....
Pot. Elec. Power gl. and ref. 8s	108½	.....
Wash., Alex. & Mt. Vernon ctf.	2	.....
Wash. Balt. & Annap. 1st 5s	18	25
Wash. Gas Lt. Gold Notes 4½s	99¼	100½
Wash. Gas Light Cons. 5s	105	106½
Wash Gas Lt. Co., Ser. A 6s	101¾	102½
Wash. Gas Lt. Co., Ser. B 6s	105	105½
Wash. Ry. & Elec. Cons. 4s	89¼	90
MISCELLANEOUS.		
Barber & Ross, Inc., 6½s	82	.....
Chevy Chase Club 1st 5½s	101	.....
Col. Country Club 1st 5½s	100	101½
Dist. of Col. Paper Mfg. 1st 6s	35	60
Nash. Consolidated Title 6s	.....	100
Wash. Market Cold Stge. 4s	94	.....
STOCKS.		
*Amn. Tel. & Tel	193½	.....
*Capital Traction	35	35¼
Washington Gas	122½	127
*N. & W. Steamboat	180	210
Potomac Elec. Power	109½	.....
Potomac Elec. Power pfd. 6s	110½	.....
Wash. Ry. & Elec. com	43¾	.....
Wash. Ry. & Elec. Co. pfd	98½	99¼
NATIONAL BANKS.		
Capital	224	250
Columbia	190	.....
*Commercial (stamped)	215	225
*District	204	215
*Fed.-Amer. Natl. Bk. & Trust	40½	53
Liberty	160	200
Lincoln	400	440
Metropolitan	310	350
Riggs	425	460
Second	171	210
Washington	225	245
TRUST COMPANIES.		
Amer. Security & Trust	335	350
*Continental Trust	116½	130
National Savings & Trust	440	475
Prince Georges Bk. & Tr.	100	120
Union Trust	210	230
Wash. Loan & Trust	438	450
SAVINGS BANK.		
Bank of Bethesda	58	65
Commerce & Savings	325	.....
East Washington	20	35
Potomac Savings (new)	75	75
*Sec. Sav. & Com'l.	447	500
Seventh Street	290	.....
United States	450	475
Washington Mechanics	50	60
FIRE INSURANCE.		
American	280	.....
Corcoran	150	.....
Firemen's	30	40
National Union	20	26
TITLE INSURANCE.		
Columbia	8½	10½
Real Estate	140	175
Title & Inv. Co. of Md. com.	10	.....
MISCELLANEOUS.		
Barber & Ross, Inc., com.	11	13
*Col. Sand & Gravel Co. pfd.	93	97
Col. Medical Bldg. Corp.	65	.....
District Natl. Securities pfd.	68	75
*Emerson's Bromo-Seltzer (a)	30	32½
Federal Storage Co. pfd.	110	130
Federal-American Co. com.	6½	8
Federal-American Co. pfd.	90	100
Lanston Monotype	103	109
Merch. Tr. & Storage com.	95	100
*Merch. Tr. & Storage pfd.	90	95
*Mergenthaler Linotype	86½	86¾
Natl. Mtge. & Inv. Co. pfd.	4½	5
Peoples Drug Stores pfd.	102¼	103½
Real Est. Mtge. & Guar. pfd.	6½	8
Security Storage	104	113
Term. Ref. & Wh'g Corp.	46	50
The Carpet Corporation	21½	24
Wash. Mech. Mtge. Co. com.	2	.....
Wash. Medical Bldg. Corp.	85	.....
*Woodward & Lothrop com.	26½	.....
*Woodward & Lothrop pfd.	105	.....

*Ex dividend.

FOREIGN EXCHANGE.

New York, March 27 (A.P.).—Foreign exchanges steady; Great Britain in dollars, others in cents.

Great Britain—Demand, 4.85¼; cables, 4.85 11; 60-day bills, 4.83 9-32.
France—Demand, 3.91¼; cables, 3.91⅜.
Italy—Demand, 5.23¾; cables, 5.23 11.
Belgium—Demand, 13.91¾.
Germany—Demand, 23.82½.
Holland—Demand, 40.09.
Norway—Demand, 26.75.
Sweden—Demand, 26.77¾.
Denmark—Demand, 26.75.
Switzerland—Demand, 19.23¾.
Spain—Demand, 10.87.
Portugal—Demand, 4.50.
Greece—Demand, 1.29½.
Poland—Demand, 11.20.
Czechoslovakia—Demand, 2.96¼.
Jugoslavia—Demand, 1.75¼.
Austria—Demand, 14.06.
Roumania—Demand, 0.59¼.
Argentine—Demand, 34.87½.
Brazil—Demand, 7.50.
Tokyo—Demand, 49.33.
Shanghai—Demand, 32 12½.
Montreal—Demand, 99.93¾.
Mexico City (gold peso), 47.70.

SECURITIES PRICE AVERAGES

New York, March 27 (A.P.).—Bond averages:

	10 Ind.	10 Rys.	10 Util.	30 To.
Today	87.7	102.0	100.8	96.9
Previous day	88.1	102.1	100.9	97.0
Week ago	88.1	102.1	101.0	97.2
Month ago	89.1	104.2	100.1	97.8
Year ago	94.4	106.3	99.4	100.1
2 years ago	94.0	102.8	97.2	98.0
3 years ago	96.6	106.0	101.0	102.2
High (1931)	90.4	105.7	101.1	99.7
Low (1931)	85.8	102.0	98.4	96.2
High (1930)	94.9	109.8	101.4	101.6
Low (1930)	82.1	97.1	96.2	92.6
High (1929)	95.5	106.0	99.8	99.9
Low (1929)	90.4	100.8	98.0	96.3
Stock averages:				
	60 Ind.	20 Rys.	20 Util.	90 To.
Today	131.1	*94.5	105.2	120.7
Previous day	133.7	95.9	106.5	123.3
Week ago	134.4	96.2	107.0	123.9
Month ago	138.2	105.1	105.1	143.2
Year ago	191.8	138.8	238.2	195.1
2 years ago	213.8	130.8	209.0	180.1
3 years ago	150.7	124.6	151.3	150.4
High (1931)	140.2	106.2	205.8	144.3
Low (1931)	118.6	94.9	159.3	122.8
High (1930)	202.4	141.6	231.2	206.8
Low (1930)	113.9	86.4	144.2	114.7
High (1929)	252.8	167.8	253.1	253.5
Low (1929)	141.3	117.7	156.3	140.2

*New 1931 low.
(Copyright, 1931, Stand. Statistics Co.)

BALTIMORE MARKETS.

Baltimore, March 27 (A.P.).—WHEAT—No. 2 red winter, domestic, spot, 77; No. 2 red winter, starlicky, domestic, spot and March, 77.

CHICKENS—Old, heavy, 23@24; medium, 23@24; broilers, colored, as to size, 23@38; leghorns as to size, 30@36. Others unchanged.

EGGS—Fresh graded firsts, 21.

BOND SALES ON NEW YORK EXCHANGE

(Reported from New York Stock Exchange by J. & W. Seligman & Co.)

UNITED STATES GOVERNMENT WAR LOANS.
The following sales are given in lots of $1,000.
Quotations in dollars and 32ds of a dollar.

Sale	Issue.	Open	High	Low	Last
4	Liberty 3½s	101.26	101.26	101.26	101.26
7	Liberty 1st 4¼s	102.23	102.26	102.23	102.23
123	Liberty 4th 4¼s	103.23	103.23	103.22	103.25
40	U S Government 4¼s	111.27	111.27	111.27	111.27
16	U S Government 4s	107.24	107.24	107.24	107.24
15	U S Government 3¾s, 1947	101.24	101.24	101.24	101.24

FOREIGN GOVERNMENT BONDS.

Sale	Issue.	Open	High	Low	Last
	A				
2	Antioquia, Dept of, A 7s, 1945	96⅝	96⅝	96⅝	96⅝
22	Antioquia, Dept of, B 7s, 1945	96⅛	96⅛	96⅛	96⅝
1	Antioquia, Dept of, 1st 7s, 1957	82	82	82	82
4	Antwerp, City of, 5s, 1958	100⅜	100⅜	100⅜	100⅜
5	Argentine Govt 6s ser A, 1957	96⅜	96⅜	96⅜	96⅜
22	Argentine Govt 6s ser B, 1958	96⅛	96⅛	96⅛	96⅜
18	Argentine Govt 6s, June, 1959	96⅛	97⅛	96⅝	97⅛
8	Argentine Govt 6s, Oct. 1959	96⅛	96⅜	96⅛	96⅜
16	Argentine Govt 6s, May, 1960	97⅛	97⅛	96⅜	96½
10	Argentine Govt 6s, Oct. 1960	96⅜	96⅜	96⅜	96⅜
11	Argentine Govt 6s, Sept. 1960	96⅜	97	96⅜	96⅝
8	Argentine Govt 6s, Feb. 1961	97	97	96½	96½
13	Argentine Govt 6s, May, 1961	97	97	97	97
15	Argentine Govt 5½s, 1962	90	90	89½	89½
137	Australia 5s, 1955	63½	66	63¾	64½
85	Australia 5s, 1957	62	66	62	65
62	Australia 4½s, 1956	58½	61	58½	60
12	Austrian Govt 7s, 1943	106¼	106¾	106¼	106¾
7	Austrian Govt 7s, 1957	95¼	95¼	95¼	95¼
	B				
2	Belgium, King of, 6s, 1955	104	104½	104	104½
4	Belgium, King of, 6½s, 1949	110¼	110½	110¼	110½
3	Belgium, King of, 7s, 1955	114	114	114	114
5	Belgium, King of, 7s, 1958	111	111	110⅝	110⅝
1	Berlin 6½s, 1950	88½	88½	87¾	87¾
9	Bolivia 8s, 1947	41	41	40¼	40¼
4	Bolivia 7s, 1958	30	30	28	28
5	Bolivia 7s, 1969	28	28	25	25
3	Bordeaux, City of, 6s, 1934	105⅝	105⅝	105⅛	105⅝
8	Brazil, U S of, 8s, 1952	68	69	68	68½
26	Brazil, U S of, 6½s, 1926-57	66½	67	66½	67
49	Brazil, U S of, 6½s, 1927-57	65⅜	66⅛	65	65⅜
2	Brazil, U S of, 7½s, 1952	105	105	105	105
20	Brazil, U S of, 8s, 1941	85	85	83	82
3	Bremen, State of, 7s, 1935	99⅝	99⅝	99⅛	99⅛
4	Brisbane, City of, 5s, 1957	61	61	61	61
12	Brisbane, City of, 5s, 1958	60	62	60	62
6	Budapest, City of, 8s, 1962	76⅛	76⅛	76⅛	76⅛
9	Buenos Aires, City of, 6s, 1960, Apr	88⅝	88⅝	88⅝	88⅝
10	Buenos Aires, Prov of, 6s, 1961	76⅛	76⅜	76	76⅛
2	Bulgaria, King of, 7s, 1967	74½	74½	74	74
1	Bulgaria, King of, 7½s, 1968	81	81	81	81
	C				
2	Caldas, Dept of, 7½s, 1946	72	72	72	72
7	Canada, Dom of, 5s, 1931	100¼	100¼	100¼	100¼
3	Canada, Dom of, 5s, 1952	108	108	108	108
66	Canada, Dom of, 4s, 1960	94¾	94¾	94½	94¾
1	Carlsbad, City of, 6s, 1954	106	106	106	106
20	Chile, Rep of, 8s, 1941	83½	84	83½	84
8	Chile, Rep of, 6s, 1961, Jan	82	84	82	84
15	Chile, Rep of, 6s, 1961	95	95	94½	94½
1	Chile, Rep of, 6s, 1962	83	83	83	83
18	Colome, City of, 8½s, 1950	87	87	86½	86½
13	Colombia, Rep of, 6s, 1961, Jan	73¾	74¼	73¾	74
10	Colombia, Rep of, 6s, 1961, Oct	73¾	74	73¾	74
1	Copen, City of, 5½s, 1952	100¼	100¼	100¼	100½
5	Copen, City of, 4½s, 1962	95¼	95¼	95¼	95¼
1	Cordoba, City of, 7s, 1937	89	89	89	89
11	Cordoba, City of, 7s, 1957	75	75	74	74
3	Cordoba, Prov of, 7s, 1942	87½	87½	87½	87½
4	Costa Rica, Rep of, 7s, 1951	78¼	78¾	78¼	78¾
4	Cuba, Rep of, 5½s, 1945	74¾	75	74¼	75
10	Cundinamarca, Dept of, 6½s, 1959	68¼	68¼	68	68
1	Czechoslovakia, Rep of, 8s, 1951	109¾	109¾	109¾	109¾
3	Czechoslovakia, Rep of, 8s, 1952	109¾	109¾	109¾	109¾
	D				
10	Denmark, King of, 6s, 1942	105¾	105¾	105¾	105¾
13	Denmark, King of, 4½s, 1962	96¾	96¾	96¼	96¼
3	Dominican, Rep of, 5½s, 1942	94	94	94	94
2	Dortmund, City of, 6s, 1945	96	96	96	96
1	Dutch E India 6s, 1947	102¼	102¼	102¼	102¼
2	Dutch E India 6s, 1962	102	102	102	102
1	Dutch E India 5½s, 1953, Mar	102	102	102	102
1	Dutch E Indies, 5½s, 1953, Nov	102	102	102	102
	F				
2	Finland, Rep of, 6s, 1945	93	93	92¾	92¾
1	Finland, Rep of, 6½s, 1956	92	93	93	93
2	Finland, Rep of, 7s, 1950	98¼	98½	98¼	98½
23	French Govt 7½s, 1941	125¼	125¼	125¼	125½
6	French Govt 7s, 1949	118¼	118¼	118¼	118¼
	G				
84	German Govt 7s, 1949	104¾	104¾	103½	104⅛
189	German Govt 5½s, 1965	80¾	80¾	79½	80
3	Greek Govt 7s, 1964	98¼	98¼	98½	98½
21	Greek Govt 6s, 1968	86¾	86¾	86¾	86¾
	H				
4	Haiti, Rep of, 6s, 1952	95½	95½	95	95
1	Helsingfors 6½s, 1960	89¾	89¾	89¾	89¾
2	Hungarian Con Mun 7½s, 1945	92¼	92¼	92¼	92¼
	I				
2	Irish Free State 5s, 1960	103	103	103	103
13	Italy, King of, 7s, 1951	99⅝	100	99⅝	100
	J				
30	Japanese 6½s, 1954	106⅝	106	106⅛	106
13	Japanese 5½s, 1965	96½	96½	96¼	96¼
4	Jugoslavia Mtg Bank of, 7s, 1957	83	83	83	83
2	Leipzig, City of, 7s, 1947	91¼	91¼	91¼	91¼
8	Lyons, City of, 6s, 1934	106⅜	106	105⅜	106
	M				
12	Milan, City of, 6½s, 1952	90	90	89¾	89¾
1	Montevideo, City of, 7s, 1952	90	90	90	90
	N				
7	Netherlands 6s, 1972	103¾	103¾	103¼	103¼
39	New South Wales 5s, 1957	58½	58	57	57½
50	New South Wales 5s, 1958	58½	60	57	57
1	Norway, King of, 5s, 1963	101	101	101	101
12	Norway, King of, 5½s, 1965	101¾	102	101¾	102
3	Norway, King of, 6s, 1943	105⅛	105⅛	105⅛	105⅛
2	Norway, King of, 6s, 1952	101¾	102	101⅝	102
3	Nuremburg, City of, 6s, 1952	83	83½	83	83½
	P				
1	Panama, Rep of, 5s, 1962	90⅝	90⅝	90⅜	90⅝
7	Panama, Rep of, 5½s, 1953	102⅛	102⅛	102⅜	102⅝
2	Pernambuco, State of, 7s, 1947	59	59	59	59
60	Peru Consolidation Title 6s	29⅝	29⅝	28¾	29
24	Peru 6s, 1961	29¼	29¾	27¼	27¼
11	Peru 7s, 1959	51½	51½	50	50
8	Poland 8s, 1950	89	89	87⅜	87⅜
9	Poland 7s, 1947	82	82	81	81
3	Poland 6s, 1940	71½	71½	71½	71½
1	Porto Allegre, City of, 8s, 1961	76	76	76	76
4	Prague, City of, 7½s, 1952	104¾	104¾	104¾	104¾
	Q				
2	Queensland, State of, 6s, 1947	79¾	79¾	79¾	79¾
22	Queensland, State of, 7s, 1941	91¾	91¾	91¼	91¼
	R				
1	Rio de Janeiro, City of, 8s, 1946	80¾	80¾	80¾	80¾
12	Rio de Janeiro, City of, 6½s, 1953	61¼	61¼	60	61
6	Rio Grande do Sul, State of, 8s, '46	83	84½	83	84½
6	Rio Grande do Sul, State of, 7s '86	62½	62½	62	62
6	Rio Grande do Sul, State of, 8s, '68	49	49	49	49
1	Rio Grande do Sul, State of, 7s, '67	60	60	60	60
19	Rome, City of, 6½s, 1952	90¾	90¾	90¼	90¾
	S				
1	Salvador, Rep of, 8s, 1948	105⅞	105⅞	105⅞	106⅛
1	Santa Fe, Prov of, 7s, 1942	88	88	88	88
4	Sao Paulo, City of, 8s, 1952	92	92	92	92
4	Sao Paulo, City of, 6½s, 1957	57	57	57	57
47	Sao Paulo, State of, 8s, 1966	47½	49	47½	48
6	Sao Paulo, State of, 7s, 1956	65¾	65¾	65½	65½
1	Sao Paulo, State of, 8s, 1936	91½	91½	91½	91½
24	Sao Paulo, State of, 7s, 1942	83	83¼	82	82
3	Sao Paulo, State of, 8s, 1950	73¼	73¼	73¼	73¼
2	Seine, Dept of, 7s, 1936	107¼	107¾	107½	107¾
9	Serbs C & S, King of, 8s, 1962	92	92½	92	92
19	Serbs C & S, King of, 7s, 1962	82	82	81¾	81¾
	T				
15	Tokyo, City of, 5s, 1952	82	82½	82	82¼
39	Tokyo, City of, 5½s, 1961	95	95½	95	95½
	U				
11	U K G B & I 5½s, 1937	106½	106½	106	106
1	Uruguay, Rep of, 8s, 1948	102¾	102¾	102¾	102¾
15	Uruguay, Rep of, 6s, 1960	86	87	86	87
	V				
2	Venetian Prov Mtg Bank 7s, 1952	98¼	98¼	98¼	98¼
18	Vienna, City of, 6s, 1952	88	88	87½	87½
	W				
2	Warsaw 7s, 1958	66¼	66½	66¼	66½
	Y				
36	Yokohama, City of, 6s, 1961	100	100	100	100
	DOMESTIC BONDS—RAILS AND MISCELLANEOUS.				
	A				
20	Abitibi Power & Paper 5s, 1953	78¾	78¾	78¾	78¾
12	Allegheny Corp 5s, 1944	80¾	80¾	80½	80½
30	Allegheny Corp 5s, 1948	80	80	80	80
10	Allegheny Corp 5s, 1950	80	80	80	80
1	Allis-Chalmers 5s, 1937	102¼	102¾	102¼	102¼
1	Am Agri Chem 7½s, 1941	104½	104½	104½	104½
36	Am Foreign Power 5s, 2030	85½	85½	85½	85½
3	Am I G Chemical 5½s, 1949	101½	101½	101½	101½
8	Am International 5½s, 1949	83¾	83¼	83	83
2	Am Smelting 5s, 1947	103¾	103¾	103½	103½
12	Am Sugar Ref 6s, 1937	104½	104½	104½	104½
90	Am Tel & Tel 5s, 1965	107¾	107½	107¾	107½
18	Am Tel & Tel col tr 5s, 1946	106½	106½	106½	106½
2	Amer T & T col 5½s, 1943	109½	109½	109½	109½
3	Amer Tel & Tel 5s, 1960	108	108½	108	108
18	Amer Water Works 5s, 1934	102⅝	103	102⅝	103
19	Armour & Co 4½s, 1939	87½	87⅝	87½	87½
15	Armour & Co of Del 5½s, 1943	72¼	72½	71	71
2	At T & S F gen 4s, 1995	99¼	99¼	99	99
74	At T & S F 4½s, 1998	115¼	115¼	114½	114¾
17	At T & S F Ariz Div 4½s, 1962	104¼	104¼	103¾	103¾
3	A C L & N Col 4s, 1952	93½	93¾	92¼	92¼
	B				
16	B & O 1st 4s, 1948	97⅛	97⅛	97¼	97⅛
17	B & O 4½s, 1933	101¼	101¼	101	101
10	B & O 1st s 5s, 1948	107¼	107½	107½	107½
10	B & O ref & gen 5s, 1995	103	103	102¾	102¾
30	B & O ref 6s, 1995	109¾	109¾	109½	109½
1	B & O (P L E & W Va) 4s, 1941	97⅜	97⅜	97¾	97⅜
5	B & O (S W Div) 5s, 1950	103¾	103¾	103¾	103¾
9	B & O 5s, ser D, 2000	102½	102½	102½	102½
6	Bell Tel of Pa 5s, ser B, 1948	108¾	108¾	108½	108½
2	Berlin Elec Elev 6½s, 1956	85	85	85	85
2	Berlin City Elec 6½s, 1951	86	86	86	86
7	Beth Steel 5s, 1936	103	103	103	103
2	Beth Steel ref 5s, 1942	103¾	103¾	103¾	103¾
3	Boston & Maine 5s, 1967	102¼	102¼	102¼	102¼
22	Bklyn Man Tran 6s, 1966	101¾	101¾	101¾	101¾
1	Bklyn Union Gas 5s, 1950	104½	104½	104¼	104½
12	Buffalo Gen Elec 4½s, 1961	103¾	103½	103¾	103⅝
	C				
2	California Petrol 5½s, 1938	97⅛	97⅛	97⅛	97⅛
4	Canadian National 4½s, 1957	100⅛	100¼	100⅛	100⅛
7	Canadian National 4½s, 1968	100¾	100¾	100⅜	100⅜
7	Canadian National 5s, 1969, July	106¾	107	106¾	107
23	Canadian National 5s, 1969, Oct	107	107	107	107
2	Canadian National 5s, 1970	107½	107½	107½	107½
3	Canadian Pac deb 4s	88¼	88¼	88¼	88¼
10	Central Pacific 5s, 1960	104¾	104¾	104½	104½
1	Canadian Pac 4½s, 1946	100¼	100¼	100¼	100¼
8	Ches & O gen 4½s, 1992	105	105	105	105
4	Ches & Ohio 4½s, 1993, A	101¼	101¼	101¼	101¼
32	Ches & Ohio 4½s, 1995, B	101¼	101¾	101¼	101¼
38	Ches Corporation 5s, 1947	100	100¼	100	100¼
16	C B & Q 1st ref 5s, 1971	109½	109½	109½	109½
13	C & E Ill 1st cons 6s, 1951	45	45¼	45	45¼
8	Chi Great West 1st 4s, 1959	68¼	68¼	68¼	68¼
36	C M & St P & Pac 5s, 1975	65¼	65¼	65¼	65¼
30	C M St P & Pac adj 5s, 2000	26¼	26¼	26	26
1	C M & St P 4s, 1989	84¼	84¼	84¼	84½
46	Chi N W 4½s, 1949, ctf	84	84	82¾	82¾
7	Chicago Rys 1st 5s, 1927	70½	70½	70	70
11	Chi R I & P ref 4s, 1934	99	99	98¾	98¾
13	Chi R I & P 4½s, 1952	67¼	67¼	67¼	67¼
16	Chi R I & P 4½s, 1960, ctf	84	84	83¼	83½
15	C R I & P g 4s, 1988	92¼	92¼	92	92
2	Chi Union Station 6½s, 1963	115½	115½	115½	115½
32	Chile Copper 5s, 1947	95	95	94¾	94¾
47	Cinn Gas 4s, 1968	94¾	94¾	94¾	94¾
18	C C C & St L 4½s, 1977	99¾	99¾	99¼	99¼
43	Columbia Gas & El 5s, 1952, May	99¾	100	99¾	99¾
42	Commercial Inv 5½s, 1949	98	98½	98	98½
13	Consolidated Gas N Y 5½s, 1945	107	107	106¾	106¾
3	Container Corp of Am 5s, 1943	47½	47½	47¼	47¼
3	Crown Willamette Paper Co, 1951	89¼	89¼	88¾	88¾
	D				
22	Denver & Rio G 1st 4s, 1936	97½	97½	97¼	97¼
2	Denver Rio G & West 5s, 1955	79	79	79	79
3	Detroit Ed Ser A 5s, 1949	107	107	107	107
15	Detroit Ed 4½s, 1962	103¼	103¼	103¼	103½
1	Dodge Bros 6s, 1940	98	98¾	98	98¼
25	Duquesne Light 4½s, 1967	104¼	104¼	104	104¼
	E				
17	Erie R R 5s, 1967	76¼	76½	76	76
5	Erie R R 5s, 1975	75¾	75¾	75½	75½
	F				
10	Fla East Coast 1st & rf 5s, 1974	21	21	20½	20⅞
	G				
7	General Electric deb 3½s, 1942	95½	95½	95½	95½
10	General Motors Accep 6s, 1937	104	104	104	104
1	General Theater 6s, 1940	70	70	70	70
5	Gen Steel Casting 5½s, 1949	93	93	93	93
4	German Cen Agri Bk 6s, 1960, July	79½	79½	79	79
29	German Cen Ag Bk 6s, 1960, Oct	79½	79¾	79½	79¾
27	Goodrich 6s, 1945	67¼	67¼	66	66
8	Goodyr T & R 5s, 1957	91¾	91¾	91½	91½
1	Grand Trunk of Can deb 6s, 1936	107¾	107¾	107¾	107¾
32	Great Nor 5s, 1973	105½	106¾	105	106¾
16	Great Nor 7s, 1936	111

RUSSIA TAKES HAND IN WHEAT CONGRESS

Soviet Official Attacks Idea of Preferential Tariff for Europe.

Rome, March 27 (A.P.).—Russia entered the World Wheat Conference today and made its problems triangular.

Prof. Leon Kritzman, vice president of the Soviet five-year plan, declared, on the one hand, that Russia would have nothing to do with the preferential tariff proposed by the European bloc at the conference, but added that it would not be possible for the country to curtail its wheat acreage.

Ambassador Perez, representing the Argentine, became the spokesman this afternoon for the large wheat-growing areas of the Americas and Australia. For them, he attacked both the preferential tariff scheme of the European bloc and also the cheap wheat production of Soviet Russia.

Prof. Kritzman answered that Russian production of wheat had been increased only because industrial conditions in the country had been bettered and that, consequently, there would be no acreage curtailment, but, at the same time, he said, there would be no "dumping," because the increase in production would be absorbed in Russia.

Roumanian Minister of Commerce Madgearu presented the contention of the Danube countries, that the only hope for Europe's wheat crisis lies in the preferential tariff plan.

Both Perez and Kritzman declared themselves absolutely opposed to the tariff idea, but Kritzman added that the Soviet government stood ready to examine any other agreement prompted by economic rather than political motives.

Ambassador Perez laid the World War at Europe's door and charged that it was responsible for the present situation of the wheat-growing industry. The ambassador told the European delegation that it is unjust to ask the American countries and Australia to relieve troubles he said they had not caused. The real remedy, he declared, is to be found in free competition.

900 Men Will Resume Full-Time Employment

Newell, W. Va., March 27 (A.P.).—Nine hundred pottery workers will resume full time work at the Homer Laughlin China Co. plant No. 6 here next week, officials announced today. The plant has been idle since last May 1.

The No. 8 plant of the company will increase its working force also next week, increasing the daily pay roll to $10,000.

Wall Street Briefs

New York, March 27.—A. W. Leonard has been elected chairman of the board of Puget Sound Power & Light Co. to succeed C. W. Kellogg, resigned. Mr. Leonard was succeeded as president by J. F. McLaughlin, vice president of Eastern Texas Electric & Gulf States Utilities Co.

This country would use 60,000,000 more bushels of wheat a year, and take a decisive step toward restoring farm prosperity if every person were to eat an extra slice of bread a day, according to Joseph Wilshire, president of Standard Brands, Inc., which controls Fleischmann Co. Mr. Wilshire said that "the consumption of wheat has decreased about 20 per cent during the past ten years, so one more slice of bread per person daily will help the farmer more than any program of restricted acreage."

AUTOMOBILES—New passenger automobile registrations during February in 41 States and the District of Columbia increased slightly more than 7 per cent over the previous month. The February total of 111,-838 compared with 103,832 for January and 178,440 for February last year. The fact that while registrations increased only a little over 7 per cent compared with a 28 per cent increase in production last month over February was partially explained by the fact that January registration figures always include many sales transacted in December, but whose actual registration has been held over into January because of registration fees.

AUTOMOTIVE PARTS—February output of manufacturers of automotive parts and accessories continued the upturn that has marked the industry since the beginning of the year, the Motor and Equipment Association reports. Indications are that March will show still further improvement. The grand index of shipments for all groups of manufacturer members reporting for February stood at 93 per cent of the January, 1925 base index of 100, as compared with 81 per cent in January, 69 in December and 138 in February last year.

HEAVY CONSTRUCTION—The last week of March closes on the largest volume of heavy construction and engineering plans announced since the beginning of the year, Construction Daily reports. All types of new work, except highways, reached a total value of $119,194,000 for the country as a whole, against $82,595,000 in the preceding week and $53,823,000 in the like week of 1930.

INSOLVENCIES—The commercial insolvency record this week shows a sharp reversal from last week's trend, defaults numbering 654, compared with 549 last week, R. G. Dun & Co. reports. For the corresponding week last year 533 failures were reported. Of the present week's total, 399 involved liabilities of more than $5,000 each, compared with 342 such failures last week and 300 a year ago.

The New York Stock Exchange announced today that it had been notified of a proposed reduction in the capital stock of the Curtiss-Wright Corporation from $75,192,888 to $40,-000,000. Net assets in excess of $40,-000,000 are to be transferred from the capital to the capital surplus account. Neither the assets nor the number of shares of the class A and common stocks is to be reduced.

The United States Treasury on Tuesday will withdraw $5,607,300 from depository banks in the Second Federal Reserve district. The withdrawals throughout the country then will aggregate $14,694,400. Thereafter there will remain on deposit in the second district $181,303,700 and throughout the country $475,124,700. These withdrawals and balances are on account of the proceeds of the certificates of indebtedness dated March 16, 1931.

The Chase National Bank, as trustee, will start foreclosure proceedings soon against the property of the Ajax Rubber Co. at Racine, Wis., H. L. McClaren, Ajax president, has announced in a letter to stockholders. The Chase Bank has declared the $1,324,400 of the company's bonds still outstanding due and payable. Interest on this issue was defaulted on December 1, 1930. The McClaren Rubber Co., an Ajax subsidiary, is to be refinanced by Ajax bond and stock holders.

NEW YORK CURB MARKET TRANSACTIONS

Sales in hundreds.	High	Low	Close
A			
1 Aero Underwrit	10½	10½	10½
19 Affilated Pd (1.60)	21½	20⅞	21
22 Agfa Ansco	12⅝	12	12⅜
2 Ainsworth	12	12	12
1 Ala Gt South (13g)	85	85	85
1 Ala Pow pf (6)	103⅛	103⅛	103⅛
2 Allied Prod A (3½)	29	28½	28½
2 Allegheny Gas	3	3	3
1750 Alum Co Am AS	208	187½	191
1 Alum Co Am pf (6)	109⅛	109⅛	109⅛
2 Am Austin Car	1⅛	1	1⅛
50 Am Cigar AS	65¼	65¼	65¼
1 Am Cit P&L A(3r)	38	38	38
38 Am C P&L B(10%f)	9½	9	9
7 Am Com P A(10%f)	16⅝	16⅜	16½
64 Am Cyan B	10¼	9¾	9⅞
5 Am Dept St	1¾	1½	1½
25 Am Dept St 1stpfAS	17	17	17
1 Am Equities	5⅝	5⅝	5⅝
53 Am & Fgn Pow war	28⅛	26⅛	26½
26 Am Founders	4⅝	4⅜	4⅜
12 Am Gas & El (1a)	79⅜	78⅝	78⅞
1 Am Gas & El pf (6)	110	110	110
5 Am Invest B	7	6⅞	6⅞
7 Am Invest war	2¼	2¼	2¼
175 Am Ldy Mach(3)AS	36½	35¼	35¼
16 Am Lgt & Trac(2½)	53⅞	53	53
30 Am Maracaibo	1⅝	1½	1⅝
3 Am Nat Gas	4¼	4⅛	4⅛
10 Am St P S A (1.60r)	20	19	20
286 Am Sup Pow (.40)	17¾	16¾	16⅞
9 Am Sup P 1st pf (6)	98¼	98	98
22 Am Ut & Gen B vtc	4⅝	4⅜	4½
1 Am Ut & Gen pf(3)	29¼	29¼	29¼
44 Am Yvette	5½	5¼	5½
1 Anch Post F (10%f)	4½	4½	4½
13 Anglo Chi C Nit	12⅛	11½	11½
29 Appalach Gas	7¼	7	7⅛
1 Arctur Rad Tube	4⅞	4⅞	4⅞
2 Ark Nat Gas	5⅞	5¾	5¾
20 Ark Nat Gas A	5⅞	5⅝	5¾
10 Apponaug (2)	72⅛	70	72⅛
3 Armstrong Ck (1)	21¼	21⅛	21¼
1 As El Ind (.30)	5¼	5¼	5¼
50 As G&E ctfs(8)AS	86	85	85
2 Asso G&E allot ctfs	21½	21½	21½
96 Asso G & El A (2)	23¾	23⅛	23⅛
3 Asso G & E war	¾	¾	¾
1 As G&E sen pur rts	3¼	3¼	3¼
2 Asso Rayon	3	2⅝	3
3 Asso Ray pf (6)	60	59	60
1 Asso Ray pf cod (6)	59¼	59¼	59¼
5 Atl Fr & Sug	¼	¼	¼
1 Atl Lobos	¾	¾	¾
2 Atl Lobos pf	2	2	2
27 Atlas Util	7¼	6⅞	6⅞
1 Atlas Util war	2	2	2
2 Aut V M cv pr pt	12⅞	12¾	12¾
5 Avia Corp Am	29⅜	27½	29
1 Ax F Tob A (3.20)	40⅝	40⅝	40⅝
B			
4 Bahia Corp	1¾	1⅝	1⅝
1 Bahia Corp pf	2¼	2¼	2¼
5 Bene Ind Ln (1½)	17¼	17	17
6 Blue Ridge	5⅝	5½	5½
3 Bl Ridg cvt pf (3r)	37	37	37
1 Blumenthal (S)	17	17	17
3 Bohack H C (4)	80	75	80
1 Bower Roll Bear (1)	16	16	16
8 Brz Tr & Lt (8%f)	23⅛	23	23
30 Boss Mfg (4) AS	135	130	135
1 Buckeye Pipe (4)	51	51	51
3 B N&E P pf (1.60)	26½	26½	26½
1 Burco cv pf (3)	40¼	40¼	40¼
2 Butler Bros	6	6	6
C			
5 Cable R Tube vtc	2	2	2
1 Cable & Wire B	⅝	⅝	⅝
14 Can Marc Wireless	3½	3½	3½
1 Carrier Corp	19	19	19
1 Cent At States vtc	½	½	½
2 C H G&E vtc (.80)	27⅞	27½	27½
2 C & S W Util (7%f)	22¾	22½	22½
17 Cent St El (10%f)	12¼	11¾	12
5 Centrif Pipe (.60)	7¼	7⅛	7⅛
1 Chain Strs Dev	3	3	3
5 Chain Str St	11	11	11
1 Chath Ph Al nv (1)	15⅞	15⅞	15⅞
150 Childs Pf (7) AS	107	107	107
337 Cities Service (.30a)	19¼	18¼	18⅝
1 Cities Serv pf (6)	83¾	83¾	83¾
1 Cit Serv B pf (.60)	6¾	6¾	6¾
1 Cit S P 7% pf (7)	84¼	84¼	84¼
1 Cleve Tract (.80)	8⅞	7⅞	7⅞
4 Claude Neon Lts	8	7⅝	7⅝
1 Club Alum Uten	2½	2½	2½
1 Colomb Syn	½	½	½
1 Col Oil & G vtc	5¼	5¼	5¼
1 Col Pict vtc (1½a)	19	19	19
20 Com'w Ed (8) AS	248¾	247	248¾
45 Com'w & So war	2⅜	2¼	2¼
5 Com Wat S (6%f)	11⅝	11½	11⅝
1 Comstock Tun	⅝	⅝	⅝
8 Cons Cop Min	3⅛	3	3⅛
8 Cons Dairy	7½	6½	6½
3 Cons G & E B(3.60)	97¾	97¼	97¼
75 Cont Sh cvt pf AS	40	38¾	38¾
2 Cont Sh pf B	38½	38	38
341 Cord Corp	13⅞	12¾	13⅛
1 Corp Sec Chi (6%f)	18¾	18¾	18¾
3 Cor & Rey pf A(6)	48	46	46
2 Cosden Oil pf	7½	7½	7½
82 Cresson Gold (.04)	⅝	7/16	½
6 Crocker & Wheel	13⅛	12¾	12¾
2 Crown C Intl A (1)	7⅛	7⅛	7⅛
1 Cuneo Press (2½)	36¾	36¾	36¾
54 Curtiss Wright war	⅝	⅝	⅝
D			
1 Davenport Hos (2)	14¾	14¾	14¾
5 Dayton Airpl	1⅜	1¼	1¼
7 Deere & Co (1.20)	35¾	35¼	35¼
92 De Forest	7¼	6½	6½
1 Deisel W Gil (1½)	16	16	16
3 Derby Oil	4⅝	4¼	4¼
4 Detroit Aircraft	3	2¾	2¾
7 Douglas Airc (1¼g)	22⅞	22½	22½
1 Dresser Mfg A(3½)	38	38	38
1 Driver Harris	34	34	34
3 Dubilier Cond	3½	3½	3½
22 Duquesne Gas	4½	4	4
106 Durant Mot	3	2⅝	2¾
5 Duval Tex Sul	2½	2½	2½
E			
3 Eagle Pich Ld	6⅛	5½	6⅛
2 East Gas & Fuel	25⅛	24¼	24¼
14 East Sts Pow B (1)	22⅛	21¼	21¼
1 East Util Asso A(2)	34½	34½	34½
150 Educa Pic pf AS	30	25	30
6 Eisler Elec	5⅞	5¾	5⅞
632 El Bd & Sh (6%f)	57⅜	54⅝	55
2 El Bd & Sh 5%p(5)	95¾	95½	95½
3 El Pow Asso (1)	18⅜	18	18
4 El Pow Asso A (1)	17¾	17	17
3 El P & Lt opt war	32⅞	32⅞	32⅞
6 Elec Share (6%f)	16⅜	15¾	15¾
2 Elec Share pf (6r)	87¾	87¼	87¾
4 Empire Corp	2⅛	2⅛	2⅛
2 Emp Pub Serv A	4	3¾	4
3 Employ Rein(1.70g)	24⅝	24½	24½
23 Eng Gold Mines	1⅛	½	1
1 Europe El A(.60)	10½	10½	10½
12 Europe El deb rts	3¼	3	3
F			
1 Fageol Motor	1¼	1¼	1¼
4 Fairchild Avia A	4½	4¼	4½
2 Fed Bak Shops	4¼	4¼	4¼
6 Food Mch (1½)XD	31¼	30½	30½
5 Ford M Can A(1.20)	28½	28	28
70 Ford M Ltd (.37½)	16½	16	16⅛
217 FordM Ltd rts	5/16	5/16	⅜
2 Foremost Dairy	1	1	1
5 Foremost Fabrics	4⅛	4⅛	4½
8 Fox Theater A	5⅛	5	5⅛
G			
25 Gamewell pf(6)AS	100	100	100
4 Gen Alloys	7¼	6¾	7¼
3 Gen Aviation Corp	12	11⅞	11⅞
2 Gen Baking cod	⅝	⅝	⅝
5 Gen Bak pf cod	39	37	37
72 Gen Baking N Y(2)	24	22½	22½
3 Gen E Ltd rct(.70e)	11	11	11
150 Gen G&EcvpB(6)AS	75⅞	75	75⅛
3 Gen Th Eq cv pf (3)	27¾	27¼	27¼
4 Glen Alden Coal(4)	43	41	41
4 Globe Underw(.15k)	8½	8½	8½
33 Gold Seal Elec	1⅛	1	1
2 Golden Cent Min	1⅛	1⅛	1⅛
3 Goldfield Cons	¼	3/16	3/16
64 Goldman Sachs	10¾	10⅛	10⅛
1 Gotham Knitbac	⅜	⅜	⅜
20 Gt A&P nv(6)AS	242	240	240
40 GtA&P 1st pf(7)AS	118⅞	118¾	118⅞
1 Guardian Invest	1½	1½	1½
13 Gulf Oil Co Pa(1½)	66⅛	65½	65½
2 Hap Candy St A	⅝	⅝	⅝
2 Hecla Min (.40)	7	7	7
6 Helena Rubenstein	3½	3¼	3½
4 H Walker G&W (1)	7¾	7¾	7¾
1 Holophane Co(1)XD	10¼	10¼	10¼
12 Holling Gold M(.65)	8⅜	8⅜	8⅜
10 Hudson Bay M & S	6	5⅝	5⅝
10 Humble Oil (2)	55¼	55	55
3 Hygrade Food	4⅝	4⅝	4⅝
I			
9 Imp Oil Can (½)	15½	15¼	15⅜
25 Ind P&L pf(6½)AS	107¾	107¾	107¾
4 Indust Fin ctf	8½	8	8
1 Insull Util (6%f)	43¼	43¼	43¼
10 Ins Co N Am(2½g)	63¼	62½	62½
1 Intercoast Trade(1)	6⅝	6⅝	6⅝
61 Intercon Petrol	⅝	½	½
5 Int Holding	2⅝	2⅝	2⅝
3 Internat Pet (1)	12½	12½	12¼
12 Inter Util B	10⅛	9⅝	9¾
4 Interstate Equit	3⅜	3⅜	3⅜
10 Inters Eq cv pf (3)	34¼	33⅛	33⅛
2 Irving Air Ch (1)	10½	10⅜	10½
6 Ital Superpower A	5⅜	5⅛	5⅛
3 Ital Super deb rt	2½	2¼	2¼
J			
1 Jonas Naum pf	8⅜	8⅜	8⅜
K			
1 Klein Hy ptc pf	2⅞	2⅞	2⅞
1 Knott Corp (1)	13½	13½	13½
1 Kolster Brandes	⅜	⅜	⅜
L			
3 Lacka Sec (1k)	31⅞	31⅜	31⅞
3 Lehigh C & N(1.20)	25¼	25¼	25¼
11 Leonard Oil	1⅛	1⅛	1⅛
1 Lib, McN & Lib	13½	13½	13½
5 Lily Tulip Cup(1½)	21	20	20
123 Loew's war	⅛	⅛	⅛
15 Loew's deb rts	18	16¼	16¼
4 Lone Star G (.88)	21⅞	21¾	21⅞
2 Long Is Lgt (.15k)	34⅝	34½	34½
12 Louis L & E	1⅝	1⅝	1⅝
M			
2 MacMarr St (1)	9¼	8⅞	8⅞
3 Magdalena Syn	¼	¼	¼
18 Mavis Bott	1	⅞	⅞
1 Mayflow Asso (2a)	49	49	49
14 Mead Johnson (4g)	110⅜	108	108
5 Mem Nat Gas (.60)	10½	10⅜	10⅜
1 Merchant Strs (1)	23	23	23
1 Merritt Ch&S(1.60)	10¼	10¼	10¼
3 Mesabi Iron	1¼	1⅛	1⅛
10 Mesta Mach (2)	34¼	33⅛	33⅛
4 Metal & Min (1.20)	1½	1½	1½
16 Mid W Util (8%f)	23⅜	23⅜	23⅜
1 Mid West Ut A w	2	2	2
[illegible] Midland Unit (6%f)	21⅜	21⅜	21⅜
9 Mo Kans P L(10%f)	8¾	8⅜	8⅜
5 Mo Kans PLB vtc	½	½	½
50 Moh H 1 pf (7) AS	106½	106¼	106¼
1 Mountain Prod (1)	4½	4½	4½
N			
8 Nat Avia	9	8	8
1 Nat Bd & Sh (¼k)	38	38	38
1 Nat Food B	2	2	2
10 Nat Fuel & Gas (1)	23⅞	23	23
21 Nat Investors new	6¼	5⅞	5⅞
1 Nat Leather	1	1	1
.9 Nat Sh T S A(½a)	17½	17¼	17½
10 Nat Trans (1)	16⅛	15⅞	16
3 Nat Un Rad	3½	3¼	3½
2 Newber (JJ)Co(1.10)	26	25½	25½
2 New Bradford (.28)	1¼	1¼	1¼
90 New Eng P pf (6)AS	85	85	85
6 N J Zinc (2)	48⅛	48	48
13 Newmont Min (4)	49	47¼	47¼
1 N Y Hamburg (2½)	28	28	28
3 N Y Steam n(2.60)	81	80	80
1 N Y T 6½% p(6½)	116¾	116¾	116¾
95 Niag Hud P (.40)	13⅞	13½	13½
2 Niag Hud P A war	2¾	2¾	2¾
1 Niag Hud P B war	6¾	6¾	6¾
4 Niag Hud P C war	3½	3½	3½
7 Niag Sh Md(.40)	9¾	9⅜	9⅜
2 Niles Bem Pond(2)	21¼	21⅛	21¼
3 Nipissing Min (.30)	1¾	1⅝	1⅝
206 Noranda Mines	28⅝	26⅛	26½
52 No Am Avia A war	2	1⅝	1¾
10 Nordon Corp Ltd	⅛	1/16	⅛
1 No Am Util Sec	3¾	3¾	3¾
1 Nor & Sou Am A	9½	9½	9½
41 Nor European Oil	1¾	1⅜	1½
50 No In PS 6%p(6)AS	102½	102½	102½
1 Northam War pf(3)	39	39	39
7 Nor St P A (8)	148	145½	145½
20 No St P 6%p(6)AS	100⅞	100	100
O			
9 Ohio Copper	½	⅜	⅜
6 Ohio O n cum pf(6)	100	99⅞	100
5 Oil Stocks A (.40)	3½	3½	3½
P			
7 Pac G&E 1 pf(1½)	28	27⅞	28
1 PG&E5½%p(1.37½)	25½	25½	25½
1 Pac West Oil	9½	9½	9½
10 Pandem Oil	⅜	5/16	⅜
3200 Parker R Pr (3) AS	108	95	95
2 Pantepec Oil	1⅜	1⅜	1⅜
25 Patterson Sar(2)AS	27	27	27
1 Parke Davis (1.10g)	28⅛	28⅛	28⅛
9 Pennroad Corp(.20)	6⅞	6¾	6⅞
1 Pa Wat & Pow(3)	65¼	65¼	65¼
1 Philippe L B(1.60)	21	21	21
3 Peoples L P A(2.40)	22½	22	22
8 Phoenix Sec Corp	1¾	1⅜	1⅜
1 Phoenix Sec Corp pf	25	25	25
2 Philip Morris	⅞	⅞	⅞
25 Pilot Radio A	14½	13⅜	13½
11 Pitney Bowes (.20)	9⅛	8½	8½
4 Plymouth Oil (1)	12	12	12
4 Polymet Mfg	4⅝	4½	4½
12 Premier Gold (.12)	¾	11/16	¾
3 Prod Roy	2	1½	2
2 Prudential Invest	13	13	13
9 Pub Ut Hold war	1⅛	1	1⅛
6 Pub Ut Hold xw	5¾	5½	5¾
1 Pub Ut Hold pf (3)	34½	34½	34½
P			
20 Pure Oil pf (6) AS	77⅞	77⅞	77⅞
R			
22 R S DeVry	6	5	5
1 Railroad Sh (½)	4⅝	4⅝	4⅝
2 Rainbow L Prod A	2¼	2¼	2¼
3 Raytheon Mfg vtc	13½	12	12
1 Reliable Stores	8	8	8
12 Reybarn Inc	2⅝	2½	2½
12 Reynolds Invest	¾	¾	¾
8 Rich Oil Cal pf	5⅝	5¼	5¼
3 Roch Cent Pow	8	8	8
2 R L & P tr ctf (.90)	17¾	17¼	17¼
1 Roosevelt Field	⅛	⅛	⅛
44 St Anthony Gold	⅛	⅛	⅛
44 St Regis Paper (1)	19¼	18⅝	18⅝
1 Salt-Creek Prod (2)	6½	6½	6½
11 Saxet Co	11⅛	11	11⅛
5 Schul Un 5c-$1 St	½	½	½
1 Seaboard Util (½)	4⅞	4⅞	4⅞
3 Sec Corp Gen (.40)	27	26½	26½
58 Segal Lock (½)	7⅝	6⅞	7¼
37 Selected Indust	4¼	4¼	4¼
1 S I (full pd) (5½)	68	68	68
8 Sel Ind pr pf (5½)	66	66	66
34 Sentry Saf Control	2	1¾	1⅞
2 Seton Leather (1)	10½	10½	10½
16 Shattuck Denn	5¼	5	5
5 Shwng W & P (2½)	55⅞	55	55
17 Shenandoah	8⅛	8	8
25 Sherw W (4½g) AS	66⅛	66⅛	66⅛
1 Silica Gel ctf	7⅛	7⅛	7⅛
4 Sisto Fin Corp	11	11	11
90 Smith A O (2) AS	179½	165	165
2 Smith-Cor Type vtc	13¾	13¼	13⅜
10 S Am Airline 1st pd	1⅞	1⅞	1⅞
2 S Cal Ed B pf (1½)	27⅞	27¾	27⅞
1 So Colo Pow A (2)	23	23	23
1 Southern Corp	3⅞	3⅞	3⅞
11 Sou Nat Gas	8⅞	8⅝	8¾
1 South Penn Oil (1)	18½	18½	18½
3 So'land Roylt (.60)	5⅛	5⅛	5⅛
10 Southwest Gas Ut	5½	5	5
6 Span & Gen rcts	¾	⅝	⅝
150 Spieg May S pf AS	29⅞	28⅝	28⅝
150 Stand Inv cu pf AS	56	55¼	56
1 Stand Mot	¾	¾	¾
45 Stand Oil Ind (2)	31⅛	30⅞	31
2 St Oil Ky (1.60)	21⅝	21⅝	21⅝
1 St Oil Neb (2)	29¾	29¾	29¾
2 St Oil of Ohio(2½)	49¾	49⅜	49⅜
20 St Oil Oh n p(5)AS	105½	105½	105½
2 St P & Lt B (2)	46	46	46
2 St Pub Serv A	5	4⅞	5
7 Starrett Corp	8⅛	7⅞	7⅞
1 Starrett pf (3)	22	22	22
2 Stein Cosmetics	11⅛	10½	11⅛
1 Strauss (Nathan)	7½	7½	7½
3 Strauss Roth	1½	1½	1½
2 Struthers Wells	15	15	15
5 Stutz Mot Am	26½	26	26
1 Stutz Mot Am war	3½	3½	3½
2 Sun Invest	7½	7½	7½
2 Sun Invest pf (3)	40	40	40
9 Sunray Oil (5%f)	4	3¾	3⅞
3 Swift & Co (2)	28⅞	28½	28⅞
9 Swift Int (3)	38½	38	38½
3 Syrac Wash Mch B	6	6	6
T			
6 Technicolor Inc	13	12¾	12¾
17 Tech H Gold (.60)	8	7¾	7⅞
13 Transcont Air Tr	7	6⅝	7
104 Tr Lux D Pic A	13¼	12⅝	13
9 Tri Cont Corp war	6⅛	6	6⅛
1 Tri Utilities (1.20a)	26	26	26
3 Tubize Chat B	9	8⅝	8⅝
1 Twin Sta N Gas A	1	1	1
U			
1 Union Am Invest	22	22	22
2 Un Nat G C (1.45g)	14	14	14
28 United Corp war	13⅜	12⅝	12⅝
55 Unit Founders	9	8⅝	8¾
113 United Gas	10⅜	10	10
3 United Gas war	3⅜	3¼	3⅜
4 Unit Gas pf (7)	93⅜	93	93
37 Un Lt & Pow A (1)	31⅞	30⅜	30⅜
5 Un L & P cv pf (6)	100⅝	100½	100½
1 Un R Ch p(3½)XD	5¾	5¾	5¾
1 U S & Int Sec pf	54⅛	54⅛	54⅛
6 U S Elec Pow	6⅜	6	6
3 U S Elec Pow war	1¾	1¾	1¾
100 U S Finish pf AS	50	50	50
2 U S Foil B (½)	8¼	8	8¼
50 U S Play C (2½)AS	41	40	40
1 U S Radio & Telev	31	31	31
12 U S Stores	7	5	7
1 United Stores vtc	2⅜	2⅜	2⅜
13 United Verde Ext(2)	12¾	12	12¾
2 Utility Equities	7⅞	7¾	7⅞
150 Util Eq pf (5½)AS	77	76⅛	77
4 Util P&L (1.02½rg)	12⅝	12½	12½
10 Ut P&LBc(1.02½rg)	28½	28	28½
V			
14 Vacuum Oil (4)	55⅝	55	55⅛
13 Van Camp Packing	6⅞	6⅝	6⅞
1 Venezuelan Pet	1	1	1
1 Vick Finance (.40)	6⅝	6⅝	6⅝
W			
38 Walgreen Co	28¾	26¾	27
1 Walgreen war	8	8	8
2 Watson (J W) Co	1½	1½	1½
3 Wayne Pump	5⅛	5⅛	5⅛
1 West Air Exp (.60)	17	17	17
1 West Mass Co (2¾)	60½	60½	60½
7 Wil Low Cafet	6⅜	6	6
6 Wil Low Caf pf (4)	33¾	30½	31⅜
1 Wilson Jones (1½)	22½	22½	22½
Z			
3 Zonite Prod (1)	13	12½	12¾

DOMESTIC BONDS.

Sales in lots of $1,000.	High	Low	Close
A			
1 Ala Power 5s, 1968	103½	103½	103½
1 Ala Power 4½s, 1967	99	99	99
6 Ala Power 4½s, 1967, new	99	98¾	99
10 Alumin Co 5s, 1952	105	105	105
6 Amer Commonwealth Pow 6s, 1940	79¼	78½	78½
25 Am G & E 5s, 2028	100⅜	100⅛	100¼
49 Am Pow & Lt 6s, 2016	107¾	106⅜	107¾
1 Amer Roll M 5s, 1948	93⅛	93⅛	93⅛
10 Am Roll M 4½s, 1933	97¾	97¾	97¾
12 Appalach Gas 6s, 1945	87⅜	87¼	87¼
38 Appalach Gas 6s, 1945, B	69⅜	69⅜	69⅜
12 Appalach Power 5s, 1956	103	103	103
19 Ark Pow & Lgt 5s, 1956	99⅞	99¾	99⅞
53 Asso Elec 4½s, 1953	91¾	91	91¾
14 Asso G & E 5½s, 1938, inv ctf	72	71	71¼
36 Asso G & E 5s, 1950	78	77½	77¾
1 Asso G & E 5½s, 1977	89½	89½	89½
29 Asso G & E 5s, 1968	77¾	77¼	77⅜
24 Asso G & E 4½s, 1949, C	71	70½	70⅞
3 Asso Rayon 5s, 1950	58½	58½	58½
11 Assoc Tel Util 5½s, 1944, C	92¼	92	92
5 Asso Tel & Tel 5½s, 1955, A	88¾	88¼	88¾
B			
1 Baldwin Loco 5½s, 1933	101¾	101¾	101¾
8 Bell Tel Can 5s, 1955, A	105⅛	105⅛	105⅛
3 Bell Tel Can 5s, 1957, B	105⅜	105⅜	105⅜
7 Birmingham El 4½s, 1968	94⅝	94⅜	94⅝
1 Boston & Maine 6s, m, 1933	103	103	103
C			
5 Can Nat Ry Equip 7s, 1935, E	109¾	109¾	109¾
18 Can Nat Ry Equip 4½s, 1956	100½	100¼	100¼
4 Caro P & Lt 5s, 1956	103¾	103	103¾
5 Caterp Trac 5s, 1935	100¼	100⅛	100¼
11 Cent Ill E & G 5s, 1951	95⅝	95	95¼
17 Cent St Elec 5½s, 1954	76⅜	75¾	75¾
17 Cent St El 5s, 1948	69½	68½	69½
16 Cent St P & L 5½s, 1953	87	85½	85½
18 Cent P & Lt 5s, 1956	96	95¾	95⅞
74 Cent Pub Serv 5½s, 1949	80½	80⅜	80⅜
3 Chic Dist El 4½s, 1970, A	93⅞	93¾	93⅞
3 Chic Dist El 5½s, 1935, B	102	102	102
2 Chic Ry cod 5s, 1927	71	71	71
3 Cigar Strs Real 5½s, 1949, A	72	72	72
1 Cin St Car 6s, 1955, B	95	95	95
7 Cities Ser 5s, 1966	73½	73¼	73¼
283 Cities Service 5s, 1950	78¾	78	78⅜
4 Cities Serv Gas 5½s, 1942	77¾	77¾	77¾
22 Cities Serv Pow 5½s, 1952	83	82⅞	83
12 Cleve El Illum 5s, 1939	105	104⅝	104⅝
1 Cleve Term Bldg 6s, 1941	82	82	82
39 Col Gas & El 5s, 1961	99½	99¼	99½
207 Commonwealth Ed 4½s, 1960, E	101¾	101½	101¾
5 Cons Gas Balt 4½s, 1970, H	104⅝	104⅝	104⅝
2 Cons Gas Ut 6½s, 1943, A, ww	79½	79	79
14 Cons Gas Ut 6s, 1943, A	82½	81½	82
22 Consum Power 4½s, 1958	102½	102⅜	102½
22 Cont Gas & Elec 5s, 1958, A	86⅝	86½	86¾
5 Crucible Steel 5s, 1940	100½	100¼	100½
4 Cudahy P 5½s, 1937	99⅝	99⅝	99⅝
D			
8 Detroit C Gas 5s, 1950, B	103	102⅞	103
1 Det Int Bridge 6½s, 1952	19	19	19
1 Duquesne Gas 6s, 1945	62⅛	62⅛	62⅛
E			
18 East Util Inv 5s, 1954, A	66⅞	65⅝	66
7 Ed Elec Ill 5s, 1933	102⅞	102⅞	102⅞
4 Ed Elec Ill 3½s, 1931	100¾	100¾	100¾
54 Elec Pow & Lt 5s, 2030	89¾	89⅛	89¾
3 Empire O & R 5½s, 1942	75½	75⅛	75⅛
F			
1 Firestone Tire 5s, 1942	87	87	87
29 Fla Pow & Lt 5s, 1954	90¾	90½	90¾
G			
5 Gatineau Pow 5s, 1956	93½	93½	93½
5 Gatineau Pow 5s, 1956, new	93⅜	93⅜	93⅜
5 Gatineau Pow 6s, 1941	94	94	94
5 Gen Pub Serv 5s, 1953	81¼	81¼	81¼
21 Gen Refract 5s, 1953	100	99¾	99¾
1 Georgia & Fla 6s, 1956, A	10	10	10
22 Georgia Pow 5s, 1967	101⅞	101⅝	101¾
28 Gillette 5s, 1940	91⅝	91½	91⅝
1 Gobel (A) 6½s, 1935, A	74	74	74
2 Grand (F W) 6s, 1948	71½	71⅛	71½
1 Grand Trunk 6½s, 1936	108⅜	108⅜	108⅜
2 Gulf Oil Pa 5s, 1947	102½	102½	102½
1 Gulf Oil Pa 5s, 1937	102½	102½	102½
3 Gulf St Ut 5s, 1956, A	101½	101½	101½
H			
3 Hanna 6s, 1934	100	99⅞	99⅞
6 Hood Rubber 5½s, 1936	67¾	67⅛	67⅛
12 Hudson Bay 6s, 1935	86½	86	86
8 Hygrade Foods 6s, 1949, A	45	45	45
I			
53 Ill Pow & Lgt 5½s, 1957	93⅜	93¼	93⅜
1 Ill Pow & L 5½s, 1954, B	103½	103½	103½
1 Indiana Hydro El 5s, 1958, A	94½	94½	94½
9 Indianapolis P & L 5s, 1957, A	103	102⅞	102⅞
10 Insull Util Inv 6s, 1940, B	90⅝	90⅛	90⅝
2 Interl Pow Sec 7s, 1957, E	99¼	99¼	99¼
5 Interl Sec Am 5s, 1947	77	76½	76½
7 Inters Pow 6s, 1952	82⅜	80	82⅜
17 Inters Pow 5s, 1957	89	88¼	89
5 Inters P S 4½s, 1958, F	92½	92½	92½
28 Iowa Nebr L & P 5s, 1961, B	95⅞	95¾	95¾
15 Iowa P & L 4½s, 1958, A	95	94¾	94¾
J			
4 Jersey Central P & L 5s, 1947, B	101	100⅞	100⅞
12 Jersey Cent P & L 5½s, 1945, A	103½	103¼	103½
K			
11 Kans City P & L 4½s, 1961	103½	103¼	103¼
25 Kans G & E 6s, 2022, A	107¾	107	107¾
1 Kans Pow 5s, 1947, A	97	97	97
1 Kentucky Ut 5s, 1961, H	100½	100½	100½
1 Kimberly Cl 5s, 1943, A	99¼	99¼	99¼
50 Kop Gas & C 5½s, 1950	103⅝	103	103⅛
15 Kop Gas & C 5s, 1947	101¼	100½	100⅝
L			
1 Lehigh P S 6s, 2026, A	104	104	104
5 Lex Util 5s, 1952	93	93	93
1 Libby McN & L 5s, 1942	95¼	95¼	95¼
26 Louis P & L 5s, 1957	100½	100¼	100¼
M			
3 Manitoba Pow 5½s, 1951, A	91	91	91
7 Mass Gas 5½s, 1946	105	104½	104½
13 Mass Gas 5s, 1955	101¾	101⅝	101½
3 Mid West Util 5s, 1933	99	99	99
45 Milwaukee Elec Ry & L 5s, 1971	102⅜	102¼	102⅜
15 Minn Gas Light 4½s, 1950	94¼	94	94¼
20 Minn P & L 4½s, 1978	96	95½	95½
5 Mississippi River Fuel 6s, 1944, ww	103½	103½	103½
2 Mississippi River Power 5s, 1951	104¼	104¼	104¼
31 Mssissippi P & L Co 5s, 1957	97¾	97¾	97¾
N			
1 Narragansett 5s, 1957	101⅜	101⅜	101⅜
7 Nat Elec Power 5s, 1978	75½	75¼	75¼
56 Nat P & L 5s, 2030 B	92¼	91⅞	92¼
22 Nat Pub Serv 5s, 1978	75⅜	74⅞	74⅞
25 Nevada Calif Elec 5s, 1956	93	92⅝	93
45 New England G & E 5s, 1950	90⅞	90	90½
25 New England G & E 5s, 1948	93⅛	92¾	93⅛
34 New England G & E 5s, 1947	92¾	92¼	92½
6 New Orleans P S 4½s, 1935	95	94¾	94¾
11 N Y Power & Lt 4½s, 1967	98½	98¼	98½
7 Nor Ind Pub Serv 4½s, 1970, E	96⅝	96½	96⅝
5 Nor Ind Pub Serv 5s, 1969	103¾	103¾	103¾
6 Nor Ohio P & L 5½s, 1951	104⅛	104⅛	104⅛
2 Nor Ohio T & L 5s, 1956	99¼	99¼	99¼
11 Nor State Power 6½s, 1933	104	103	104
6 Nor State Power 5½s, 1940	102½	102⅛	102⅛
O			
5 Ohio Edison 5s, 1960	102½	102	102
5 Ohio Power 4½s, 1956, D	99½	99½	99½
19 Oklahoma G & E 5s, 1950	102½	102½	102½
P			
30 Pacific G & E 4½s, 1957, E	99½	99⅜	99⅜
19 Pacific G & E 4½s, 1960, F	99¼	99⅛	99¼
1 Pacific G & E 5½s, 1952, C	105⅝	105⅝	105⅝
8 Pacific P & L 5s, 1955	99¾	99¾	99¾
21 Pacific W Oil 6½s, 1943	70	70	70
5 Penn Ohio Edison 5½s, 1959, B	101⅜	101¼	101¼
1 Penn Ohio P & L 5½s, 1954, A	103¾	103¾	103¾
15 Penn Tel Corp 5s, 1960, C	103	102½	103
77 Peoples L & P 5s, 1979, ww	73⅝	71⅛	71½
7 Phila Elec Pow 5½s, 1972	107	106¾	107
4 Phila Sub Gas & Elec 4½s, 1957	103	103	103
8 Piedmont Elec 6½s, 1960, A	87	86¾	87
5 Piedmont Nor Ry 5s, 1954, A	93	92	92
19 Procter & Gamble 4½s, 1947	103	102¾	102¾
1 Pub Serv New Hampshire 4½s, 1957, B	99½	99½	99½
1 Pub Serv Nor Illinois 4½s, 1978, D	97¾	97¾	97¾
9 Pub Serv Nor Illonois 4½s, 1980, E	98	98	98
2 Puget Sound P & L 5½s, 1949	103¼	103¼	103¼
7 Puget Sound P & L 5s, 1950, C	100	99¾	100
415 Pub Serv E & G 4s, 1971	94¾	94⅜	94⅝
R			
5 Rochester Cent Pow 5s, 1953	72⅝	72½	72½
S			
2 St Louis Gas & Coke 6s, 1947	40	40	40
14 San Antonio Pub Serv 5s, 1958, B	101¼	101	101
27 Saxet Corp 6s, 1945, A	90	88½	90
10 Schulte R E 6s, 1935, xw	65	65	65
3 Shawing W & P 4½s, 1967, A	97⅜	97¼	97⅜
1 Shawing W & P 4½s, 1968, B	97⅜	97⅜	97⅜
2 Shawing W & P 4½s, 1970, D	97¼	97¼	97¼
6 Shawing W & P 5s, 1970, C	105	105	105
75 S E Pow & Lt 6s, 2025, A, xw	105⅜	104½	105⅜
3 South Calif Edi 5s, 1954	105	104⅝	104⅝
2 South Calif Ed 5s, 1951	105	105	105
25 South Calif Edi 5s, 1952	104⅞	104⅞	104⅞
46 Southern Nat Gas 6s, 1944	88⅜	87¾	88
1 Sou Nat Gas 6s, 1944, xp	82½	82½	82½
4 South Lt & Pow 5s, 1957, A	96⅞	96½	96⅞
6 Southwest G & E 5s, 1957, A	96½	96½	96½
2 Southwest Nat Gas 6s, 1945	63	62	62
18 Southwest P & Lt 6s, 2022, A	106	104¾	106
12 Stand G & E 6s, 1935	102	101⅝	101⅝
11 Stand G & E 6s, 1935, conv	102⅝	102½	102½
5 Stand G & E 6s, 1951	101	100¾	101
1 Stand G & E 6s, 1966	101	101	101
1 Stand Inv 5s, 1937, xw	85	85	85
26 Standard P & Lt 6s, 1957	99¾	99½	99½
5 Swift & Co 5s, 1940	102	102	102
T			
12 Tenn El Power 5s, 1956	102¼	102	102
217 Tenn Pub Serv 5s, 1970	98⅝	98¼	98⅝
1 Texas City Gas 5s, 1948	69	69	69
25 Texas Elec Serv 5s, 1960	99⅞	99½	99½
2 Texas Gas Util 6s, 1945	72	71	71
23 Tex P & Lt 5s, 1956	102¼	102	102¼
5 Thermoid 6s, 1934	77¼	76¼	76¼
11 Tri Util 5s, 1979	54⅝	52⅝	53
U			
1 Ulen & Co 6s, 1944	85	85	85
38 Union Gulf Corp 5s, 1950	102½	102½	102½
5 United Am Inv 5s, 1948, A	86½	86½	86½
5 Un Lt & Pow 5½s, 1959	100½	100½	100½
1 Un Lt & Pow 6s, 1975	96⅛	96⅛	96⅛
1 Un Lgt & Ry 5½s, 1952	91¼	91¼	91¼
1 Un Lgt & Ry 6s, 1952, A	103¾	103¾	103¾
1 U S Rubber 6½s, 1933	91	91	91
20 U S Rubber 6s, 1933	90⅞	89½	90⅞
V			
248 Vanadium 5s, 1941	106	103⅝	103⅝
3 Van Sweringen 6s, 1935	80	80	80
4 Virg Elec Power 5s, 1955, A	103¾	103¾	103¾
5 Virg Pub S 5s, 1950, B	90⅛	90⅛	90⅛
11 Virg Pub Serv 5½s, 1946, A	95⅜	95¼	95½
2 Virg Pub S 6s, 1946	92	91	92
W			
3 Waldorf Ast 7s, 1954	69½	69½	69½
5 Ward Bak 6s, 1937	102¾	102¾	102¾
47 Warren Bros 6s, 1941	99¾	99⅜	99½
7 Webster Mil 6½s, 1933	101¼	101	101¼
5 West News Del 6s, 1944	55½	55½	55½
11 West Pa 5s, 2030	91½	91¼	91½
9 West Tex Util 5s, 1957, A	90¼	90	90
3 Wisc Pow & Lt 5s, 1958	101⅞	101⅞	101⅞
8 Wisc Pow & Lt 5s, 1956, E	103	102¾	102¾
13 Westvaco Chlor 5½s, 1937	102¾	102¾	102¾

FOREIGN BONDS.

Sales in lots of $1,000.	High	Low	Close
A			
1 Agri Mortgage Bank 7s, 1946	80	80	80
B			
2 Buenos Aires Prov 7½s, 1947	96⅜	96⅜	96⅜
C			
1 Cauca Valley 7s, 1948	67	67	67
2 Cent Germany Power 6s, 1934	95	95	95
1 Chile Mortgage Bank 6s, 1931	98⅛	98⅛	98⅛
57 Com Privat Bank 5½s, 1937	86¼	85⅛	85½
D			
5 Danzig Port 6½s, 1952	78⅜	78⅜	78⅜
1 Denmark Mortgage Bank 5s, 1972, IX	100	100	100
E			
1 Ercole Mar El 6½s, 1953, A, ww	78¾	78¾	78¾
3 European Elec 6½s, 1965, xw	81¾	81	81¾
3 European Mortgage 7s, 1967, C	89	89	89
F			
3 Finland R M Bank 6s, 1961	81¾	81¾	81¾
G			
3 German Cons Mun 7s, 1947	87½	87½	87½
9 German Cons Mun 6s, 1947	79¼	79	79
5 Gesfuerel 6s, 1953, xw	87½	87½	87½
H			
1 Hamburg Elec 7s, 1935	99¾	99¾	99¾
I			
5 Italian Superpower 6s, 1963, A, xw	75¾	75¾	75¾
L			
4 Lima Peru 6½s, 1958	40	40	40
M			
2 Mendoza Prov 7½s, 1951	76	76	76
N			
25 Netherlands 6s, 1972, B	103½	103½	103½
P			
3 Parana Brazil 7s, 1958	48¾	47¼	47¼
R			
1 Rio de Janeiro 6½s, 1959	51	51	51
8 Ruhr Gas 6½s, 1953, A	83¼	83	83
2 Ruhr Housing 6½s, 1958	80⅜	80	80
S			
3 Santiago Chile 7s, 1949	86	86	86
8 Sauda Falls 5s, 1955, A	104	103⅝	104
11 Saxon Pub Works 5s, 1932	96¼	95¾	95¾
20 Stinnes 7s, 1936, xw	84⅛	83	83
21 Stinnes 7s, 1946, xw	74¼	73¼	73⅜
T			
10 Terni Elec 6½s, 1953	85	85	85
1 Tietz 7½s, 1946, xw	94	94	94
U			
4 United Elec Serv 7s, 1956, xw	90¾	90¾	90¾
5 United Indust 6½s, 1941	84⅛	84⅛	84½

Total stock sales today, 590,600 shares; total stock sales year ago, 1,560,100 shares. Total bond sales today, $4,466,000; total bond sales year ago, $4,400,000.

AS—Actual sales. XD—Ex dividend. XR—Ex rights. (a) Plus extra. (b) Plus 10% in stock. (e) Paid last year. (f) Payable in stock. (g) Partly extra. (h) Plus 5% in stock. (k) Paid so far this year. (j) Partly stock. (r) Cash or stock. (ur) Under rule. (wi) When issued. (ww) With warrants. (xw) Without warrants.

The Weather.

TODAY'S SUN AND TIDE TABLE

			A.M.	P.M.
Sun rises... 6:01		High tide..	2:30	3:10
Sun sets.... 6:27		Low tide..	8:56	10:10

WEATHER CONDITIONS.

U. S. Dept. of Agriculture, Weather Bureau, Washington, Friday, March 27—8 p. m.

Forecast—For the District of Columbia, rain, with mild temperature Saturday and Saturday night, followed by clearing and colder Sunday; increasing southeast and south winds, becoming fresh northwest by Sunday morning.

For Virginia, rain Saturday and Saturday night; colder Saturday night; Sunday clearing and much colder; increasing southeast and south winds, becoming strong and shifting to northwest by Sunday morning.

For Maryland, rain, with mild temperature Saturday; Sunday mostly cloudy and colder, with rain changing to snow flurries in west portion and probably rain Sunday morning in east portion; increasing southeast and south winds, shifting to west or northwest by Sunday morning.

The Southwestern disturbance has continued to move southeastward to the southern Gulf of Mexico, Frontera, 29.70 inches, and another center that developed since this morning over Arkansas is centered tonight over southeastern Missouri, moving northeastward, St. Louis, 29.54 inches. Another disturbance is approaching the North Pacific coast, North Head, Wash., 29.68 inches, and pressure remains low over southern Alaska, Kodiak, 29.10 inches. The Atlantic disturbance is apparently moving southeastward with center several hundred miles northeast of Bermuda. These disturbances have caused general precipitation during the last 24 hours in the North Pacific States and from the Rocky Mountain region eastward to Michigan, Ohio, the southern Appalachian region, and Georgia. The rainfall was heavy in the lower Mississippi Valley and portions of the east Gulf States. The precipitation was in the form of snow in the upper Lake region, the Plains States, the Missouri Valley, and the Rocky Mountain region. Pressure is high over southern Canada, the Middle Atlantic, and North Atlantic States, the northern Lake region, the Plains States, and the Rocky Mountain region, and extreme northern Alaska, Winnipeg, Manitoba, 30.76 inches, and Point Barrow, 30.40 inches. The temperature has fallen from southern Minnesota southward and southwestward to the Texas coast and the lower Rio Grande Valley and the weather has become much colder over the greater part of this area, with freezing temperature at 8 p. m. as far south as Fort Worth, Tex., and Fort Smith, Ark. There has been a reaction to higher temperature in the Rocky Mountain region, the Dakotas and Manitoba.

The Missouri disturbance will move northeastward by general precipitation, mostly in the form of rain, over the Washington, forecast district. The weather will clear however Saturday night in the Southern States and by or during Sunday in the lower Ohio Valley, and southern portion of the Middle Atlantic States. Following the passage of this disturbance much colder weather will overspread the Ohio Valley and Tennessee Saturday night and the South Atlantic Saturday night or Sunday. The temperature will fall Sunday and Sunday night in the lower lake region and the middle Atlantic and North Atlantic States.

Cold wave warnings have been issued for western Tennessee.

Local Weather Report.

Temperature—Midnight, 45; 2 a. m., 43; 4 a. m., 41; 6 a. m., 39; 8 a. m., 41; 10 a. m., 50; 12 noon, 53; 2 p. m., 55; 4 p. m., 58; 6 p. m., 56; 8 p. m., 54; 10 p. m., 47. Highest, 58; lowest, 38.

Relative humidity—8 a. m., 78; 2 p. m., 41; 8 p. m., 50.

Rainfall (8 p. m. to 8 p. m.), none.

Hours of sunshine, 10.4; per cent of possible sunshine, 84.

DEPARTURES FROM NORMAL.

Accumulated excess of temperature since January 1, 1931, 200 degrees; deficiency of temperature since March 1, 1931, 26 degrees.

Accumulated deficiency of precipitation since January 1, 1931, 4.93 inches; deficiency of precipitation since March 1, 1931, 1 inch.

Temperatures and Precipitation.

Temperature and precipitation for 24 hours ended Friday, 8 p. m.

	High. Fri.	Lowest Low. night.	Fri. 8 p.m.	Rainfall.
Washington, D. C.	58	38	54	....
Asheville, N. C.	48	42	42	0.32
Atlanta, Ga.	54	44	54	0.17
Atlantic City, N. J.	48	38	42	....
Baltimore, Md.	56	40	52	....
Birmingham, Ala.	64	52	64	0.18
Bismarck, N. Dak.	16	—4	16	....
Boston, Mass.	46	38	38	....
Buffalo, N. Y.	46	30	44	....
Chicago, Ill.	38	34	38	0.32
Cincinnati, Ohio	50	40	48	0.34
Cheyenne, Wyo.	14	—8	12	0.02
Cleveland, Ohio	52	34	48	....
Davenport, Iowa	36	32	34	0.66
Denver, Colo.	16	—2	14	0.04
Des Moines, Iowa	32	32	30	0.34
Detroit, Mich.	40	30	40	0.04
Duluth, Minn.	22	14	22	0.01
El Paso, Tex.	58	34	56	....
Galveston, Tex.	68	64	52	0.08
Helena, Mont.	26	—2	22	....
Indianapolis, Ind.	48	40	48	0.48
Jacksonville, Fla.	70	56	66	....
Kansas City, Mo.	36	32	32	0.72
Little Rock, Ark.	60	44	44	0.60
Los Angeles, Calif.	70	52	66	....
Louisville, Ky.	54	42	52	0.54
Marquette, Mich.	28	26	26	0.02
Memphis, Tenn.	60	46	52	0.60
Miami, Fla.	76	70	72	....
Mobile, Ala.	66	54	64	2.16
New Orleans, La.	74	64	66	0.62
New York, N. Y.	60	39	42	....
North Platte, Nebr.	10	0	6	0.28
Omaha, Nebr.	32	32	28	0.18
Philadelphia, Pa.	60	40	50	....
Phoenix, Ariz.	68	42	68	....
Pittsburgh, Pa.	58	38	54	....
Portland, Me.	46	34	38	....
Portland, Oreg.	40	40	40	0.22
Salt Lake City, Utah	44	20	40	....
St. Louis, Mo.	52	42	52	0.50
St. Paul, Minn.	28	28	24	0.01
San Antonio, Tex.	54	50	52	0.12
San Diego, Calif.	66	52	64	....
San Francisco, Calif.	58	48	54	0.02
Santa Fe, N. Mex.	32	8	30	0.26
Savannah, Ga.	68	52	60	....
Seattle, Wash.	42	42	34	0.08
Springfield, Ill.	48	38	48	0.62
Tampa, Fla.	78	62	72	....
Toledo, Ohio	40	34	38	0.06
Vicksburg, Miss.	70	58	62	0.80

River Bulletin.

Harpers Ferry, W. Va., March 27.—Potomac and Shenandoah Rivers clear.

Post Classified Ads get results the same day they appear.

PROPOSALS

SMITHSONIAN INSTITUTION, OFFICE of the Director, National Zoological Park, Washington, D. C., March 25, 1931.—Sealed proposals will be received at this office until 4 O'CLOCK P. M. ON THE 10TH DAY OF APRIL, 1931, and then opened, for furnishing and installation of cold storage room equipment in a room in the reptile house at the National Zoological Park in accordance with plans and specifications, copies of which may be had at this office. 28,30,31

DEPARTMENT OF THE INTERIOR, Washington, March 23, 1931. Sealed proposals in duplicate will be received at the Department of Interior until 2 o'clock p. m., Thursday, April 30, 1931, for furnishing all labor and materials for constructing at Saint Elizabeths Hospital, Washington, D. C., one Tuberculosis Building, No. 1, including roads, walks, grading and drainage. This work will include excavating, reinforced concrete construction, hollow tile, brick work, cut stone work, marblework, floor and wall tile, compressed asphalt tile, terrazzo floors, linoleum floors, ironwork, steel sash, steel stairs, tile and metal roofing, roof ventilators, metal lathing, plastering, carpentry, metal weather strips, insect screens, window shades, painting, glazing, hardware, plumbing, heating and ventilating, electrical work, electric elevator, and outside service connections. Separate bids will be received for electric elevator, as per bid form. Bids will be considered only from individuals, firms, or corporations possessing satisfactory financial and technical ability, equipment and organization to insure speedy completion of the contract and in making award, the records of bidders for expedition and satisfactory performance on contracts of similar character and magnitude will be carefully considered. Drawings and specifications may be obtained upon application to the Construction Division, U. S. Veterans' Bureau, Room 764 Arlington Building, Washington, D. C. A certified check for $50 payable to the Treasurer of the United States, will be required as a guaranty for the safe return of the plans loaned. Special attention is invited to requirements of the Act of March 3, 1931, regarding rate of wages, set forth in the specifications. Time of performance will be considered an element in awarding the contract. The right is reserved to reject any or all bids, waive technical defects, accept one part and reject the other as the interests of the Government may require. Proposals must be securely enveloped, marked "Proposal for construction of Tuberculosis Building, Saint Elizabeths Hospital," and be addressed to the Secretary of Interior, Washington, D. C. JOS. M. DIXON, First Assistant Secretary. 27,28

LEGAL NOTICES

BRANDENBURG & BRANDENBURG, Attorneys, Fendall Building.

SUPREME COURT OF THE DISTRICT OF Columbia, holding Probate Court. No. 40896, Administration. This is to give notice that the subscriber, of the State of Iowa, has obtained from the Probate Court of the District of Columbia letters testamentary on the estate of Frank A. Danforth, late of the District of Columbia, deceased. All persons having claims against the deceased are hereby warned to exhibit the same, with the vouchers thereof, legally authenticated, to the subscriber on or before the 11TH DAY OF MARCH, A. D. 1932; otherwise they may by law be excluded from all benefit of said estate. Given under my hand this 11th day of March, 1931. RAY W. CLYDE, Ames, Iowa. Attest: (Seal.) MELVIN J. MARQUES, Deputy Register of Wills for the District of Columbia, Clerk of the Probate Court. 14,21,28

L. RUSSELL ALDEN, Attorney, Union Trust Building.

SUPREME COURT OF THE DISTRICT OF Columbia, holding Probate Court. No. 41572, Administration. This is to give notice that the subscriber, of the District of Columbia, has obtained from the Probate Court of the District of Columbia, letters of administration on the estate of Charles Kirby King, late of the District of Columbia, deceased. All persons having claims against the deceased are hereby warned to exhibit the same, with the vouchers thereof legally authenticated, to the subscriber on or before the 16TH DAY OF MARCH, A. D. 1932, otherwise they may by law be excluded from all benefit of said estate. Given under my hand this 16th day of March, 1931. VIRGINIA K. STEARNS, 1651 Lamont street northwest. Attest: (Seal.) THEODORE COGSWELL, Register of Wills for the District of Columbia, Clerk of the Probate Court. 21,28,4

ROBERT L. WILLIAMS, Attorney, 4502 Stanford Street, Chevy Chase, Md.

SUPREME COURT OF THE DISTRICT OF Columbia, holding Probate Court. No. 41582, Administration. This is to give notice that the subscriber, of the District of Columbia, has obtained from the Probate Court of the District of Columbia, letters testamentary on the estate of John F. Jarvis, late of the District of Columbia, deceased. All persons having claims against the deceased are hereby warned to exhibit the same, with the vouchers thereof, legally authenticated, to the subscriber on or before the 17TH DAY OF MARCH, A. D. 1932, otherwise they may by law be excluded from all benefits of said estate. Given under by hand this 17th day of March, 1931. MERTON A. ENGLISH, 3317 Sixteenth street northwest. Attest: (Seal.) THEODORE COGSWELL, Register of Wills for the District of Columbia, Clerk of the Probate Court. 21,28,4

C. CHESTER CAYWOOD, Attorney, Woodward Bldg.

SUPREME COURT OF THE DISTRICT of Columbia, holding Probate Court. No. 41465, Administration. This is to give notice that the subscriber, of the District of Columbia, has obtained from the Probate Court of the District of Columbia letters of administratino on the estate of Virginia Irving Payne, otherwise known as Virginia K. Payne, late of the District of Columbia, deceased. All persons having claims against the deceased are hereby warned to exhibit the same, with the vouchers thereof, legally authenticated, to the subscriber on or before the 11TH DAY OF MARCH, A. D. 1932; otherwise they may by law be excluded from all benefit of said estate. Given under my hand this 11th day of March, 1931. JAMES F. PAYNE, 132 Seaton place northwest. Attest: (Seal.) THEODORE COGSWELL, Register of Wills for the District of Columbia, Clerk of the Probate Court. mch21,28-ap4

WILLIAM A. LEE, Attorney, Fendall Building.

SUPREME COURT OF THE DISTRICT OF Columbia, holding Probate Court. No. 41347, Administration. This is to give notice that the subscriber, of the District of Columbia has obtained from the Probate Court of the District of Columbia letters of administration on the estate of Emmett L. Portch, late of the District of Columbia, deceased. All persons having claims against the deceased are hereby warned to exhibit the same, with the vouchers thereof, legally authenticated, to the subscriber, on or before the 9TH DAY OF MARCH, A. D. 1932; otherwise they may be excluded from all benefit of said estate. Given under my hand this 9th day of March, 1931. SUSAN E. JENNINGS, 764 Thirteenth street southeast. Attest: (Seal.) THEODORE COGSWELL, Register of Wills for the District of Columbia, Clerk of the Probate Court. 14,21,28

JOHN A. BRESNAHAN, Attorney, Woodward Building.

SUPREME COURT OF THE DISTRICT OF Columbia, holding Probate Court. No. 41579, Administration. This is to give notice that the subscriber, of the District of Columbia, has obtained from the Probate Court of the District of Columbia letters of administration on the estate of Aubrey Bernard Wisener, late of the District of Columbia, deceased. All persons having claims against the deceased are hereby warned to exhibit the same, with the vouchers thereof legally authenticated, to the subscriber on or before the 24TH DAY OF MARCH, A. D. 1932, otherwise they may by law be excluded from all benefit of said estate. Given under my hand this 24th day of March, 1931. HELEN S. WISENER, 202 Que street northwest. Attest: (Seal.) THEODORE COGSWELL, Register of Wills for the District of Columbia, Clerk of the Probate Court. 28,4,11

FRANK S. BRIGHT, Attorney, Southern Building.

SUPREME COURT OF THE DISTRICT OF Columbia, holding Probate Court. No. 41613, Administration. This is to give notice that the subscriber, of the District of Columbia, has obtained from the Probate Court of the District of Columbia letters of administration c. t. a. on the estate of Mary A. Cushing, late of the District of Columbia, deceased. All persons having claims against the deceased are hereby warned to exhibit the same, with the vouchers thereof, legally authenticated, to the subscriber on or before the 21ST DAY OF MARCH, A. D. 1932; otherwise they may be excluded from all benefit of said estate. Given under my hand this 21st day of March, 1931. LUCY MADEIRA WING (MRS. DAVID L.), 1322 Nineteenth street northwest. Attest: (Seal.) THEODORE COGSWELL, Register of Wills for the District of Columbia, Clerk of the Probate Court. mch28,ap4,11

LEWIS H. FISHER, Attorney, Kellogg Building.

SUPREME COURT OF THE DISTRICT OF Columbia, holding Probate Court. No. 41270, Administration. This is to give notice that the subscriber, of Coraopolis, Pennsylvania, has obtained from the Probate Court of the District of Columbia letters testamentary on the estate of Mary Ann White, late of the District of Columbia, deceased. All persons having claims against the deceased are hereby warned to exhibit the same, with the vouchers thereof legally authenticated, to the subscriber on or before the 13TH DAY OF MARCH, A. D. 1932, otherwise they may by law be excluded from all benefit of said estate. Given under my hand this 23d day of March, 1931. WALTER H. WHITE, 741 Hiland avenue, Coraopolis, Pa. Attest: (Seal.) THEODORE COGSWELL, Register of Wills for the District of Columbia, Clerk of the Probate Court. 28,4,11

Whether you want to buy, rent or sell, use Post Classified Ads.

LEGAL NOTICES

WALTER M. BASTIAN, Attorney, National Press Building.

SUPREME COURT OF THE DISTRICT OF Columbia, holding Probate Court. Estate of John Hammond, Deceased. No. 41548, Administration Docket 91. Application having been made herein for probate of the last will and testament of said deceased, and for letters testamentary on said estate, by Peter A. Mertz, it is ordered this 19th day of March, A. D. 1931, that Frank Conklin and Fred Jones and all others concerned, appear in said court on MONDAY, the 27th day of April, A. D. 1931, at 10 o'clock a. m., to show cause why such application should not be granted. Let notice hereof be published in the Washington Law Reporter and The Washington Post, once in each of three successive weeks before the return day herein mentioned, the first publication to be not less than thirty days before said return day. F. L. SIDDONS, Justice. Attest: (Seal.) THEODORE COGSWELL, Register of Wills for the District of Columbia, Clerk of the Probate Court. mch21,28,ap4

G. H. LALEGER, Attorney, 1410 H Street Northwest.

SUPREME COURT OF THE DISTRICT OF Columbia, holding Probate Court. No. 41536, Administration. This is to give notice that the subscriber, of the District of Columbia has obtained from the Probate Court of the District of Columbia letters testamentary on the estate of Ellen C. Abbott, late of the District of Columbia, deceased. All persons having claims against the deceased are hereby warned to exhibit the same, with the vouchers thereof, legally authenticated, to the subscriber, on or before the 9TH DAY OF MARCH, A. D. 1932; otherwise they may by law be excluded from all benefit of said estate. Given under my hand this 9th day of March, 1931. SAMUEL H. COOPER, 1351 Irving street northwest. Attest: (Seal.) MELVIN J. MARQUES, Deputy Register of Wills for the District of Columbia, Clerk of the Probate Court. 14,21,28

L. RUSSELL ALDEN, Attorney, Union Trust Building.

SUPREME COURT OF THE DISTRICT OF Columbia, holding Probate Court. No. 41247, Administration. This is to give notice that the subscriber, of the District of Columbia, has obtained from the Probate Court of the District of Columbia letters testamentary on the estate of Mary Virginia Rabbitt, otherwise known as Jennie Rabbitt, late of the District of Columbia, deceased. All persons having claims against the deceased are hereby warned to exhibit the same, with the vouchers thereof, legally authenticated, to the subscriber on or before the 10TH DAY OF MARCH, A. D. 1932; otherwise they may by law be excluded from all benefit of said estate. Given under my hand this 10th day of March, 1931. L. RUSSELL ALDEN, 607 Union Trust Building, Washington, D. C. Attest: (Seal.) THEODORE COGSWELL, Register of Wills for the District of Columbia, Clerk of the Probate Court. 14,21,28

DANIEL W. O'DONOGHUE, Attorney, Union Trust Bldg.

SUPREME COURT OF THE DISTRICT OF Columbia, holding Probate Court. No. 41498, Administration. This is to give notice that the subscriber, of the District of Columbia, has obtained from the Probate Court of the District of Columbia, letters testamentary on the estate of Daniel M. Shehan, late of the District of Columbia, deceased. All persons having claims against the deceased are hereby warned to exhibit the same, with the vouchers thereof legally authenticated, to the subscriber on or before the 10TH DAY OF MARCH, A. D. 1932, otherwise they may be excluded from all benefit of said estate. Given under my hand this 10th day of March, 1931. BERNARD J. SHEHAN, 427 Whittier street northwest. Attest: (Seal.) THEODORE COGSWELL, Register of Wills for the District of Columbia, Clerk of the Probate Court. 14,21,28

E. HILTON JACKSON, Attorney, Woodward Building.

SUPREME COURT OF THE DISTRICT OF Columbia, holding Probate Court. No. 41521, Administration. This is to give notice that the subscriber, of the District of Columbia, has obtained from the Probate Court of the District of Columbia, letters testamentary on the estate of Howard L. Hodgkins, late of the District of Columbia, deceased. All persons having claims against the deceased are hereby warned to exhibit the same, with the vouchers thereof, legally authenticated, to the subscriber, on or before the 10TH DAY OF MARCH, A. D. 1932; otherwise they may be excluded from all benefit of said estate. Given under my hand this 10th day of March, 1931. MARIE W. HODGKINS, 1821 Kalorama road. Attest: (Seal.) MELVIN J. MARQUES, Deputy Register of Wills for the District of Columbia, Clerk of the Probate Court. 14,21,28

CASTEEL & KING, Attorneys, Columbian Building.

SUPREME COURT OF THE DISTRICT OF Columbia, holding Probate Court. No. 41510, Administration. This is to give notice that the subscriber, of the State of Maryland, has obtained from the Probate Court of the District of Columbia letters testamentary on the estate of Savilla D. Shipley, late of the District of Columbia, deceased. All persons having claims against the deceased are hereby warned to exhibit the same, with the vouchers thereof, legally authenticated, to the subscriber on or before the 28TH DAY OF FEBRUARY, A. D. 1932; otherwise they may by law be excluded from all benefit of said estate. Given under my hand this 28th day of February, 1931. FRANK E. SHIPLEY, Savage, Md. Attest: (Seal.) THEODORE COGSWELL, Register of Wills for the District of Columbia, Clerk of the Probate Court. 14,21,28

CHARLES T. CLAYTON, Attorney, Fendall Building.

SUPREME COURT OF THE DISTRICT OF Columbia, holding Probate Court. No. 41499, Administration. This is to give notice that the subscriber, of the District of Columbia, has obtained from the Probate Court of the District of Columbia letters of administration on the estate of Sara Lavinia Keyser, late of the District of Columbia, deceased. All persons having claims against the deceased are hereby warned to exhibit the same, with the vouchers thereof, legally authenticated, to the subscriber, on or before the 19TH DAY OF MARCH, A. D. 1932; otherwise they may by law be excluded from all benefit of said estate. Given under my hand this 19th day of March, 1931. CARRIE ELIZABETH KEYSER, 324 E street northeast. Attest: (Seal.) THEODORE COGSWELL, Register of Wills for the District of Columbia, Clerk of the Probate Court. mch28ap4,11

HAYDEN JOHNSON, Attorney, Commercial National Bank Building.

SUPREME COURT OF THE DISTRICT OF Columbia, holding Probate Court. No. 41624, Administration. This is to give notice that the subscriber, of the District of Columbia, has obtained from the Probate Court of the District of Columbia letters testamentary on the estate of Charles F. Carusi, late of the District of Columbia, deceased. All persons having claims against the deceased are hereby warned to exhibit the same, with the vouchers thereof legally authenticated, to the subscriber on or before the 24TH DAY OF MARCH, A. D. 1932, otherwise they may by law be excluded from all benefits of said estate. Given under my hand this 24th day of March, 1931. MARIE C. CARUSI, 1755 Eighteenth street northwest. Attest: (Seal.) THEODORE COGSWELL, Register of Wills for the District of Columbia, Clerk of the Probate Court. 28,4,11

The Washington Post

Indexed, Simplified and Popularized

All ads restricted to their proper classification and The Washington Post style of type. Publishers reserve the right to edit, classify, index or reject any classified advertising copy.

Errors in advertisements should be reported immediately. The Washington Post will not be responsible for more than one incorrect insertion.

CLASSIFIED RATES.

Count 5 average words to the line. Minimum 3 lines.

For consecutive insertions:

	Charge	Cash
1 day	20c	19c
3 days	18c	17c
7 days	16c	15c

Cash rates apply on prepaid ads only. Irregular or "skip" orders cost 1 cent per line additional.

CONTRACT RATES.

30 consecutive days, 15c per line.

Three or more lines every day for one year, 14c per line.

1,000 lines used at option within one year, 17c per line.

CLOSING TIME FOR ADS.

9 p. m. for daily copy and 5:45 p. m. Saturday for Sunday copy.

Ads to appear in early 9 o'clock evening edition must be received before 12 o'clock noon.

Telephone your ad to NATIONAL 4205. Ask for a Post Ad Writer. Have it charged.

Classifications of an allied nature grouped together for quick and easy reference.

Auction Sales

MONDAY, MARCH 30—
THOS. J. OWEN & SON, Auctioneers. 1431 Eye Street Northwest.

TRUSTEES' SALE OF VALUABLE 6-ROOM AND BATH HOUSE AT 817 TEWKESBURY PLACE N.W., WASHINGTON D. C.

By virtue of a certain deed of trust duly recorded in Liber No. 6422, folio 456 et seq., of the land records of the District of Columbia, and at the request of the party secured thereby, the undersigned trustees will sell at public auction at the office of the auctioneer, 1431 Eye street northwest, on MONDAY, THE THIRTIETH DAY OF MARCH, A. D. 1931, at ONE O'CLOCK P. M., the following-described land and premises situate in the District of Columbia, and designated as and being lot fourteen (14) in the subdivision of lots made by Harry Wardman, Thomas P. Bones and H. La Fay Corwin, in square twenty-nine hundred and seventy-six (2976), as per plat recorded in the office of the Surveyor for the District of Columbia in Liber 89, at folio 20.

TERMS: Sold subject to a prior deed of trust for $4,500, further particulars of which will be announced at time of sale, the purchase price above said trust to be paid in cash. A deposit of $500 required. Conveyancing, recording, &c., at purchaser's cost. Terms to be complied with within 30 days, otherwise deposit forfeited and the property may be advertised and resold at the discretion of the trustees.
HENRY J. ROBB,
HOWARD A. BURNS,
Trustees.
P-Mar.19,21,24,26,28,30

Auction Sales

TUESDAY, APRIL 7—
THOMAS J. OWEN & SON, Auctioneers, 1431 Eye Street Northwest.

TRUSTEES' SALE OF VALUABLE REAL ESTATE, BEING A TWO-STORY, SEMIDETACHED, BRICK DWELLING, CONTAINING SEVEN ROOMS AND BATH, KNOWN AS 427 MADISON STREET NORTHWEST.

By virtue of a certain deed of trust recorded in Liber No. 6005 at folio 65, of the land records of the District of Columbia, and at the request of the party secured thereby, the undersigned will sell at public auction, in front of the premises on TUESDAY, THE SEVENTH OF APRIL, 1931, AT THREE-THIRTY O'CLOCK, P. M., the following described land and premises situate in the District of Columbia, and being lot numbered One Hundred Forty-two (142) in Ethel M. Rutty's and others' subdivision of lots in square numbered Thirty-two Hundred sixty-three (3263), as per plat recorded in the Office of the Surveyor for the District of Columbia in Liber 84 at folio 33.

TERMS OF SALE: Said property is subject to a prior deed of trust securing an indebtedness of $5,750.00, and said property will be sold subject to said deed of trust indebtedness. Of the purchase price over and above said deed of trust, one-third is to be paid in cash and the balance in two equal installments, payable in one and two years, with interest at the rate of 6 per cent per annum, payable semiannually, secured by second deed of trust upon the property sold, or all cash at the option of the purchaser. Interest and taxes to be paid or adjusted to date of sale. A deposit of $250.00 will be required at the time of sale. All conveyancing, recording, &c., at the cost of the purchaser. Terms of sale to be complied within thirty (30) days from day of sale, otherwise deposit will be forfeited, and property resold at risk and cost of defaulting purchaser after five (5) days' advertisement of such resale in some newspaper published in Washington, D. C.
MAURICE C. SHAPIRO,
1416 Eye Street Northwest.
LOUIS OTTENBERG,
Wilkins Building.
P—d&dsexS-mh27

Lost 1

BRACELET—Diamond and sapphire. Liberal reward if returned to Mrs. C. Reagan, 2614 Cathedral ave. nw.

COLLIE DOG—Lost in vicinity of Rock Creek Hills. Finder call Georgia 3127. Reward.

DOG—Wire-haired terrier (male), white with brown ears; black collar; lost 10 p. m. Wednesday at 11th and F sts. nw. Reward. Col. 4200.

GLASSES—Lost, eyeglasses, Georgetown Freight Terminal. Phone Cleve. 7215.

RINGS—Two; one with pearl, one with ruby setting; in or near Jelleff's, March 21. Reward. Mrs. Ashton, 221 F st. nw.; Dist. 8951 or Met. 7681.

SUBSTANTIAL REWARD for return of diamond-and-pearl horseshoe pin; lost on March 11, between 3620 16th st. nw., 13th and F sts. nw., Woodward & Lothrop's store, Conn. ave. and Mt. Pleasant st. and 14th st. and Park rd. nw. Nichols Co., 626 Bond Bldg.

WATCH—Gold, Waltham; hunting case; name inside back. Reward. Phone Gen. Whitehead, Natl. 2520, Branch 1404.

Notices 3

A PLOT of 4 desirable lots in water-front locality; reached by new memorial boulevard; high grounds; excellent location; finest of fishing, boating and bathing; will sacrifice the 4 for $50. Phone Mr. Bowers, Natl. 4596.

Personals 5

HONEY—Comb and strained; any amount; try a 5-lb. can of white clover, $1 delivered. L. A. Zirkle, Arcade Market; Col. 2389.

NURSE will accommodate invalids and aged people; lovely home; best care; $60 per month. Phone Wis. 4353.

Clairvoyants 6

LICENSED BY DISTRICT OF COLUMBIA.

MADAME ZARA, expert card and palm reader, $1. When in trouble call on me. 520 D st. ne.; Linc. 4341-J.

PARKER, 604 F N.W. NEAR 6th ST. Guarantees to read your entire life—past, present and future. She asks no questions, but tells you what you want to know, giving dates and facts on business matters, love, health and family affairs. Hours, 9-9. Don't mistake the address.

SEEKING RELIABLE INFORMATION? TALK WITH

Martha Spencer

WASHINGTON'S LONG-ESTABLISHED PSYCHOLOGIST AND ADVISER WITHOUT A QUESTION WILL TELL YOU THE OBJECT OF YOUR CALL, names of friends, relatives and actual facts concerning your life and circumstances which you know to be absolutely true.

Studio, 924 14th St.

PERFECT SATISFACTION OR NO FEE. Cut out for future success and reference.

FAMOUS SEER

THE MAN WHO KNOWS

Two Entrances, 608 12th St. N.W., 1203 F St. N.W. Over Woolworth's 5c & 10c Store

THIS IS THE MAN UNDER A POSITIVE GUARANTEE.

This strange man guides you in all your affairs, business, love and domestic life. Make no change until you have consulted this famous seer. He tells all, just what your life has been and will be. He has guided men and women to success and happiness for a quarter of a century. Why not you? If you are in doubt about anything concerning your future welfare you should call and see this man in person. Private reception room for each caller. You will meet no strangers and your intelligence will not be insulted. Something tells you this is the man. You feel the impulse to call. Do not delay. Tomorrow may be too late. Copyrights, March 24, 1931, Van Marsden. HOURS DAILY 10 A. M. TO 8 P. M. SUNDAY 10 to 3 UP ONE FLIGHT.

Spiritualists 7

DR. JANE COATES
READINGS BY APPOINTMENT.
1473 MERIDIAN PL. NW. COL. 6227.

Automobiles for Sale 15

BUICKS—An inspection of our fine used Buicks will convince any one of their value. 1015 14th st. nw., 1111 14th st. Stanley H. Horner, National 5800.

BUICK—1929 Standard 4-Door Sedan. Just like new, $675. AUTO MART, 1318 14th St. NW.

BUICK—Coupe, 1927, 4-passenger model; fully equipped; $195. Terms if desired. BARRY-PATE MOTOR CO., 2525 Sherman Ave. NW.

BUICK—Low prices on all used cars; large selecton awaits you. Emerson & Orme, 17th and M sts. nw.

CHEVROLET—Coupe, 1929; beautiful Duco finish, balloon tank bumpers, trunk, good tires; mechanically ok. This car has had excellent care and is a real buy for some one at $365. Easy terms. BARRY-PATE MOTOR CO., 2525 Sherman Ave. NW.

CHEVROLET—Large assortment of late-model Chevrolets and Fords at greatly reduced prices; see and compare these cars today. Barry-Pate Motor Co., 2525 Sherman ave. nw.; Adams 6000.

CHEVROLET 1928 Four-door Sedan. Reconditioned throughout including top and paint; ideal family car; $245. NORTHEAST MOTOR CO. 920 Bladensburg Rd. NE. Atl. 0200.

CHEVROLET—Coach, 1930; upholstery and finish as clean as new; fully equipped; good tires; excellent mechanical condition and guaranteed; $465. Easy terms. BARRY-PATE MOTOR CO., 2525 Sherman Ave. NW.

CHEVROLET 1931 Coach. Almost new, very low mileage. This car carries 30 days of the original guarantee; you can actually save more than $100 if you buy this car. Phone Adams 2594.

CHRYSLER—1930 "66" De Luxe Roadster. Also 1929 "65" De Luxe Roadster. Don't overlook these two snappy cars. They won't be on sale long. AUTO MART, 1318 14th St. NW.

ESSEX—Sedan, 1927, 4-door model; beautiful blue finish; slip covers; fully equipped; mechanically ok. This car is in splendid condition and is a real bargain at $215. Easy terms. BARRY-PATE MOTOR CO., 2525 Sherman Ave. NW.

FORD 1929 Tudor Sedan. Thoroughly reconditioned; new seat covers; only $295; a safe, dependable car; see it at once. Terms. NORTHEAST MOTOR CO. 920 Bladensburg Rd. NE. Atl. 0200.

FORD—1930 De Luxe Coupe. A beauty. Perfect in every respect and will go quickly at $475. EYNON—FORD DEALER. Day and Night Sales. 1437 Irving St. NW.

FORD and other makes. Low prices and easy terms. See Mr. Redman for your next used car. Parkway Motor Co., 3040 M st. nw.; West 0161.

Automobiles for Sale 15

FORD 1930 Phaeton. Looks and runs like new, has been driven only 5,000 miles by careful owner; $425, terms.
NORTHEAST MOTOR CO.
920 Bladensburg Rd. NE. Atl. 0200.

FORD—1930 Tudor Sedan. Clean all the way through and just like new. A real buy at $435.
EYNON—FORD DEALER
Day and Night Sales
1437 Irving St. NW.

FORD COUPE, $60.
Exceptionally good transportation.
712 E st. se. Lincoln 3861.

FORDS 1929 Tudors. We have six in stock that are the cleanest and best conditioned cars to be found anywhere; all have new-car appearance and are ready to go from $275 to $335.
EYNON—FORD DEALER
Day and Night Sales
1437 Irving st. nw.

FORD—Sport coupe, 1929; dark blue finish; fully equipped; rumble seat; good tires; $325. Easy terms.
BARRY-PATE MOTOR CO.,
2525 Sherman Ave. NW.

HUPMOBILE Straight 8 Touring.
A good car, cannot be duplicated in this city at this very low price: $85. Just the car you have been wishing for.
NORTHEAST MOTOR CO.
920 Bladensburg Rd. NE. Atl. 0200.

OLDSMOBILE—1930 Coach; $215 down; real bargain; a fine car; new tires; fully guaranteed; G. M. A. C. terms.
POHANKA SERVICE,
1126 20th St. NW. Nor. 0347.

OLDSMOBILE—1929 De Luxe 2-Door Sedan. Unusually good.
AUTO MART,
1318 14th St. NW.

PONTIAC 1927 LANDAU SEDAN—Good condition, only $125. Ready today. Loeffler Motor Co., 215 Pa. ave. se.

REO—Flying Cloud and other late models at low prices; buy here. Dick Murphy, Inc., 1724 Kalorama rd.; Adams 9700.

STUDEBAKER—A choice stock of used cars will be found at Lee D. Butler, Inc., 2135 Champlain st.; Columbia 5050.

USED CAR BARGAINS.
See them today; special values in all makes of cars.
NEUMYER MOTOR CO., INC.,
2021 17th st. nw. North 4010.

Buy Your Used Car From
THE HOUSE OF CONFIDENCE.
LAMBERT-HUDSON MOTORS CO.,
24th and M sts. nw. West 1134.

"FAMOUS" USED CARS
LOW DOWN PAYMENTS.
EASY MONTHLY PAYMENTS.
Ourisman Chev. Sales Co.
625 H ST. NE. LINCOLN 10200.

SPECIAL NOTICE
UNITED MOTOR CO.
Now Located in Their New Home
1805 14th St. N.W.
Look-'Em-Over Sale

1929 Chrysler 75 Sport Coupe	$695
1929 Chrysler Coupe 65	545
1930 Pontiac Sedan	475
1930 Jordan Six Sedan	795
1930 Marquette Coach	550
1928 Oakland Coupe	250
1926 Pontiac Sedan, 4-door	295

All cars like new condition.
See Mr. Barron. Phone Met. 7782.

CHRYSLER
USED CAR DEPARTMENT
GUARANTEED CARS

1930 Ford Convertible Coupe	$495
1928 Graham Paige Sedan	375
1928 Chrysler 72 Roadster	585
1929 Plymouth Sedan	385
1928 Chrysler 52 Sedan	285
1930 Chrysler 70 Brougham	885
1926 Chrysler 70 Sedan	295
1928 Studebaker Com. Sedan	450
1927 Chrysler Imperial Coupe	585
1928 Studebaker Victoria	350
1928 Oldsmobile 6 Coach	395

MANY OTHERS
H. B. Leary, Jr., & Bros.
Open Evenings and Sundays.
1321-23 14th st. nw. North 8826.

A SAFE PLACE TO BUY YOUR USED CAR

1929 Studebaker President "8," owned by one party only, beautiful color, just as good as new. Best value in town	$795
1929 Studebaker Dictator Coach, very good condition, excellent mechanically. A bargain hard to beat	475
1930 Ford Sport Roadster, snappy maroon color, chromium nickel radiator grill, top boot, rumble seat all other equipment	390
1930 Ford Sport Coupe, looks new	395
1930 Ford Phaeton, good looking and is good	355
1929 Ford Station Wagon, excellent shape, fully equipped	305
1929 Essex Coach, very clean	285
1929 Plymouth Roadster, a good one	325
1928 Chevrolet Coach, new tires and clean	235
1926 Chrysler Coach, one that has been carefully used, lots of good left, and a good buy	265
1927 Pontiac Cabriolet, new tires, looks good, and is very good mechanically	195

BILL COUNSELMAN
2015 14TH STREET. Potomac 2224.

"TREW" VALUES.
FOR 3 DAYS ONLY
THE DODGE "8" SEDAN.
(DISPLAY CARS.)
We have 3 of these cars at unusually low prices and attractive terms. These cars have been used by our executives and salesmen for display purposes only.
DODGE SENIOR "6" SEDAN.
(4-SPEED TRANSMISSION.)
These cars are like new in every respect. Your opportunity to own a high-grade car at the lowest possible price.
We Will Accept Your Car as Part Payment.
OUR REPUTATION IS YOUR GUARANTEE.
THE TREW MOTOR CO.,
DODGE DEALERS.
1509 14th. Decatur 1910.

Automobile Loans 16-A

CASH LOAN IMMEDIATELY
1929 to 1931 models; year to pay; lowest rates in city. See Mr. Barnes, 1729 14th nw.

Auto Painting—Plating 19

LOOK, LOOK AT THIS
Wire wheels Sprayed, $5 Set. Complete Paint Job, $40 and $50. Body Works. See us before the rush. 1231 20th st. nw.

Special, One Week Only!
WILL PAINT ANY CAR BODY & FENDER WORKS. $27.50
627 K ST. NW. TERMS. MET. 8310.

Wanted—Automotive 28

SPOT CASH for good used automobiles. See me before you sell.
BILL COUNSELMAN, 2015 14th st. nw.

WE BUY any make car; highest price paid. The Auto Mart, 1318 14th st. nw.; North 8127. Open evenings and Sundays.

CASH FOR YOUR CAR
Without a doubt I pay highest prices. If your car is not paid for, will pay your undue balance, give you the difference in cash. No delay. Drive to 1729 14th st. nw.
SEE MR. BARNES

Beauty Parlors 24

SPECIAL—$7 Croquinole Permanent Wave. Work guaranteed. Anne's 50c Shop. 1211½ D st. ne. Linc. 5488-W.

Business Services Offered 26

WINDOW CLEANING. FLOOR WAXING.
W. M. NEWMAN.
1306 R st. nw. North 5090-W.

CHAIR CANEING—Porch rockers splinted, upholstering. Armstrong, 1235 10th nw. Met. 2062

Moving—Trucking—Storage 32

MOVE THE MOVET WAY.
Boston, N. Y., Phila., Pittsburgh, Baltimore, Washington, Richmond and all way points. Metro. 4005. 1110 N. Y. ave. nw.

Professional Services 35

MASSAGE—At your home or hotel; excellent workmanship; unusually refined ... Call West 1130; 3025 Q st. nw.

Help Wanted—Female 37

BOOKKEEPER-STENOGRAPHER—Age 20-22, with credit experience; $16 week; position now open. Boyd's, 1333 F st.

COLORED chambermaid; must be thoroughly experienced in hotel work. Arcade Hotel, 920 F st. nw.

DEMONSTRATORS — For a nationally known concern. Apply Miss Winter, Saturday, Room 609, International Bldg., 1319 F st.

DISHWASHER—Wanted: colored woman. Call 1009 E st. nw., second floor.

GIRL — Colored; wanted to answer telephone. The Broadway Cab Co., 1543 7th st. nw.

STENOGRAPHERS — Typists, bookkeepers, clerks, P.B.X. operators, etc., needed daily. Boyd's, 1333 F st. nw.

STENOGRAPHER—JUNIOR.
for trade association office; requires some stenographic experience and ability to operate mimeograph filing and general office utility work; salary nominal to start; opportunity for advancement. Call Met. 4965.

WAITRESSES—2, wanted at once; must be experienced. Apply Bell Coffee Pot, 1017 15th st. nw.

WAITRESSES—Experienced only; Apply at once Happiness Candy Store, 1107 F st. nw.

WOMAN—Ex-teacher preferred, for publisher; commission and salary. Box 76, Washington Post.

WOMEN—Three; for hosiery and lingerie; reference required; start at once. See Mr. Haley, Manager, 619 International Bldg., 1319 F st. nw.

SALESLADIES
Experienced in women's apparel, at once.
BOYD'S, 1333 F ST.

WAITRESSES
Fifteen openings in tea rooms. Apply immediately. Boyd's 1333 F St.

SOCIAL SECRETARY
Hostess for Tea Room
Salesgirl (dress experienced); pantry girl (colored.)
Employment Service Bureau,
917 15th St. NW.

ALTERATION hands for part-time work. Apply immediately. J. E. Cunningham Co., 314 7th st. nw.

FITTER
One who is thoroughly experienced with best trade. Box 172, Washington Post.

Permanent Wave Operator
Wanted at Once!
Must be experienced. Apply
WHELAN'S, 1105 F St. N.W.
Between 9 and 10 a. m.

Help Wanted—Male 38

BARBER—First class; for Saturday; if suited steady. Professional Barber Shop, 903½ G st. nw.

BARBER—First-class for Saturday and Sunday morning; $10 guaranteed. Apply 5107 Conduit rd.

BARBER—Good haircutter; neat appearance. Apply at once, 1517 17th st. nw.

BARBER—Wanted at once; must be experienced. Apply Clifton Barber Shop, 2414 14th st. nw.

BARBER wanted; bring tools. 2204 4th st. ne.

BARBER—For resort hotel at Virginia Beach; only American born need apply; prefer single man. Telephone Decatur 1000, branch 13, between 10 a. m., noon today.

BARBER (colored), for Saturday; $6 guarantee. 1794 Columbia rd. nw.

BOOTBLACK—Colored boy, for barber shop, first class. 730 10th st. ne.

BUSHELMAN — Experienced; first class. Apply at once, see Mr. Polberti, Grosner's, 1325 F st. nw.

COUNTERMAN — Must be experienced; opening oysters and clams. Apply O'Donnell's Sea Grille, 1207 E st. nw.

CREDIT COLLECTION MANAGER—Experienced in jewelry, furniture or clothing; excellent salary. Apply before noon today. Boyd's, 1333 F st. nw.

ELEVATOR OPERATOR (white)—Counterman (white); kitchen helper (colored). Employment Service Bureau, 917 15th nw.

MEN—3 young, with uniform; one French, one Italian and one United States. Apply in uniform at once. 307 9th st. nw., second floor.

MEN—1931 sales department, 15 calls a day; appointments made; about $40 a week; advance commissions. Real Silk Hosiery Mills, 1319 F st. nw.

MEN—Wanted 5 white men, of neat appearance, as salesmen on trains; small cash security and blue suit required; experience unnecessary. Apply Union News Co., East Basement, Union Station.

NIGHT CLERK—Small hotel; hours, 12 to 8 a. m.; room rent; no salary. Box 173, Washington Post.

SALESMEN—Three for city and two for outside; car furnished when necessary; good proposition for right man. See Mr. Haley, Room 610, International Bldg., 1319 F st. nw.

SALESMEN—Spring rush now on; 3 men to call on established customers, work by appointment; must be willing to start at about $40 weekly and furnish references; commissions advanced. See Mr. Springer, Room 611-A, 1319 F st. nw.

UPHOLSTERER and furniture repairer—Must be useful around hotel. Apply to manager, Arcade Hotel, 920 F st. nw.

YOUNG ATTORNEY or law student will be furnished desk room free in return for services in office. Address Attorney, Box 154, Washington Post.

DRIVERS (10) Wanted at Once. Broadway Cab Co., 1543 7th nw.

FILIPINO GENTLEMAN
For special work. Can use man employed in Government. Give details of experience and education. Write Box 155, Washington Post.

BUSHELMAN; EXPERIENCED
Livingston's, 908 7th St. NW.

35 TAXICAB CHAUFFEURS
We are constantly in need of careful, courteous drivers. Our men are making from $5 to $10 per day. Apply
BELL CAB CO.,
1317 L St. NW.

SALESMEN WANTED
Our spring sales campaign for electric refrigeration starts April 1. Our field-selling force will be recruited to meet the plans for increased business.
Men with good records, who are willing to work on commission basis, are wanted to qualify in our training school for profitable employment in this campaign. See Mr. Neff, 3d floor,
BARBER & ROSS, INC., 11th and G nw.

Men Wanted
Careful, courteous and considerate men wanted to drive for the
CITY & STOP ME CAB COMPANY
We operate on the profit-sharing plan, which enables our drivers to make $30 to $45 weekly.
Apply Mr. Byron or Mr. Ruppel
CITY CAB CORP.
141-151 12TH ST. N.E.

Situations Wanted—Female 41

DRESSMAKER—Experienced; wants work by the day or take home; alterations; references furnished. North 9319.

WANTED—By light, intelligent colored girl position as maid in doctor's office or switchboard and elevator operator; city references. Call North 7640.

WOMAN—Young colored, neat, energetic, general housework full or part-time, or laundry work. Phone Potomac 4502-J.

PERSONS advertising for "Situations Wanted" are warned to exercise careful investigation of persons offering positions where cash deposits are required to secure employment.

Situations Wanted—Male 42

COLLEGE STUDENT desires to obtain position as tutor or companion to young boy or boys in same family for summer; experienced and can obtain splendid reference. Box 131, Washington Post.

REGISTERED pharmacist, clerk or manager; 30 years' experience; references. Reply to Box 171, Washington Post.

Situations—Male and Female 43

MEN—Experienced, for all types of work; also women and office help. References examined and approved.
Unemployment Bureau
The Junior League of Washington.
National 9444. Epiphany Church, 1317 G.

Business Opportunities 44

BAKERY—Doing good business in hot rolls, bread; full line cakes, pies, &c. Call bet. 1 and 11 p. m., 247 15th st. se.

Business Opportunities 44

Best Retail Section.
LOW RENT; DOWNTOWN
New stores in best retail section; fine opportunity; liberal concessions to good tenant. Exceptionally LOW RENT. Act quick. Phone Natl. 5437 or see same at 1424 K St. NW.

Investments—Stocks—Bonds 45

6% NOTES
Secured by
First Mortgages
Safe—Conservative
Make your savings and surplus funds work for you at the highest interest rate consistent with absolute safety. In financing homes and in the sale of these securities 43 Years' Experience
Wm. H. Saunders Co. Inc.
REALTORS
Dist. 1016 1519 K St.

Real Estate Loans 47

FIRST AND SECOND TRUST LOANS.
C. P. WARING.
1416 F ST. NW. Nat'l 8172.

PLENTY OF MONEY. QUICK ACTION
BRODE & COLBERT.
1707 Eye st. Realtors. Natl. 8873.

FIRST AND SECOND TRUST LOANS.
W. C. WILEY.
Investment Bldg. Natl. 9111.

SECOND TRUST NOTES
We will buy monthly payment deferred purchase money second trust notes secured on owner-occupied D. C. property.
UNION FINANCE COMPANY,
916 Woodward Bldg. Nat. 7936.

Instruction Courses 54

FRENCH INSTRUCTION—Private lessons; tutoring. W. Alexander, 1450 Girard st. nw.; telephone Col. 8194-J.

CIVIL SERVICE COACHING.
New Classes Now Forming.
CAPITAL CITY COMMERCIAL COLLEGE.
1340 New York ave. nw. Met. 4227.

CIVIL SERVICE
Coaching Courses
Junior-Senior Stenographic
Salaries $1,440-$1,880
Junior-Senior Typist
Salaries $1,260-$1,800
Shorthand, 70-150 words a minute, typing plain copy, rough draft, general mental tests, all subjects taught. Oral and written work.
Start Now
Boyd Business University
1333 F St. (opp. Fox) Nat. 2342

Dogs, Cats, Pets and Supplies 56

PERSIAN KITTENS—Pedigreed; red and tortoiseshell; $7.50 and $10. Call Lincoln 1987.

Horses, Cattle, Other Stock 57

HIGH-CLASS JUMPER—4 other saddle horses; also 5 ponies, gentle. Washington Riding School, rear 2025 L st. nw.; North 9004.

Articles For Sale 60

PASTIME PUZZLES—Over 70, almost new; different sizes; 40% reduction; fine gifts for Easter. Adams 2776.

STAMP ALBUMS
Collections, sets, catalogue, &c. Harry B Mason, Room 4, 918 F nw.

Boats and Accessories 61

MOTORBOAT — 35-ft., glassed-in cabin; marine engine; good condition; $350. Adams 4840-J.

Business Equipment 63

MULTIGRAPH EQUIPMENT — Cost over $2,000; complete; best offer over $225 accepted. 1702 F st. nw.

TYPEWRITERS—Current models in standard and portable machines for rent. Bargains in reconditioned typewriters. L. C. Smith & Corona, Inc., 1016 15th st. nw. National 0411.

Household Goods 69

SEWING MACHINES — Thoroughly reconditioned, Singers, Whites and other popular makes; drophead treadles, electric portables and consoles as low as $7.95. White Sewing Machine Co., 800 H st. nw.

Jewelry, Watches, Diamonds 70

RING—Diamond solitaire; rare opportunity; cost $1,200; weight near 3 kts.; purse white; want money at once. Any time Sunday phone 28-F-14 Bowie.

Musical Instruments 71

BABY GRAND—Modern mahogany case; looks like new; original cost, $650; will sell cheap; three years to pay. 635 N. Y. ave. nw.

EMERSON PIANO—Small size, upright, with mahogany case, in good condition; a very good buy for $35 cash. The Piano Shop, 635 N. Y. ave. nw.

BENCH AND ROLLS FREE!
To any one who purchases one of our
Used Player Pianos, $89 Up
These pianos are in perfect playing condition and represent real values for the money. Very easy terms; three years to pay.
THE PIANO SHOP
635 NEW YORK AVE. N.W.

Radios and Supplies 72

CROSLEY ARBITER, 1931 phonograph combination. Regular price, $145. This week only $87.50. Post Radio, 816 F st. nw.

CROSLEY DIRECTOR, 1931, seven-tube screen grid model; regular price, $113.50; special this week, $69.50. Standard Radio, 423 11th st. nw.

GOOD USED RADIOS
All electric sets, from $29 up, at The Piano Shop, 635 New York Ave. N.W.

Wearing Apparel 74

SPRING COAT, 2 afternoon dresses; size 38; sacrifice; Cross Fox scarf; half price. Col. 1718 evenings.

Wanted—To Buy 79

BOOKS BOUGHT—All kinds, any quantity. Phone Met. 5415. Pearlman's, 933 G st. nw. No branches. Established 1907.

FURNITURE—If you want full value for your furniture send to D. Notes; 25 years of fair dealing. Phone Dist. 8112.

I AM in immediate need of a quantity of good substantial used furniture; can pay cash. Metropolitan 3061.

GOLD, SILVER, WATCHES, DIAMONDS and old jewelry needed for our mfg. dept.
SELINGER'S Full Cash Value Paid 818 F STREET

Rooms—Furnished 85

ARIZONA HOTEL—310 C st. nw. Block off Pa. ave.; neatly furnished rooms; lobby; 3 baths on each floor; shower bath; continuous hot water; $4 week up; transients, 75c to $1.

CALIFORNIA ST. NW., 1873—Single room, newly decorated, adjoining bath; convenient location; reasonable. North 6713.

DECATUR ST. NW., 512—2 attractive front rooms, $3.50 and $5 weekly; continuous hot water; clean, quiet, comfortable.

DOWNTOWN — Clean, quiet, homelike; pleasing surroundings (1, fireplace; 1, south, 5 windows; 1, next bath, housekeeping); continuous hot water; excellent service; references. 1717 DeSales.

F ST. NW., 515—Light housekeeping rooms; continuous hot water; sleeping room; newly painted; $3 per week.

FACING PARK—4 rooms, bath, porch, $55; 2 rooms, housekeeping, $35. 1610 Ingleside terrace nw. (below 18th & Newton).

FORT MYER HEIGHTS, VA.—Front room, furnished; nineteen minutes from city; near buses and cars. 1512 Alexander ave.

GRANT PLACE NW., 920—Two rooms for housekeeping; basement.

H ST. NW., 519—Single and double rooms for ladies or gentlemen; clean and quiet; has to be seen to be appreciated.

H ST. NW., 824—Large living room, kitchen, bedroom and closet; 1st floor; all modern improvements.

HARVARD ST. NW., 1209—Large, sunny room for 2; board if desired; also good home for school child. Adams 8771-W.

HOBART ST. NW., 1643—Nice room, near bath; continuous hot water; private home, 3 adults; near Mount Pleasant cars, 16th st. bus; gentleman. Col. 9246.

IRVING ST. NW., 1642—Large, single or double rooms, running water; near bath; private home; reasonable. Adams 8113.

L ST. NW., 1217—Nice, comfortable rooms; newly furnished.

25 Years Ago Today

MARCH 28, 1906.
Paula Edwards is playing in "Princess Beggar" at the Belasco Theater.

The Women's Auxiliary of the Columbia Typographical Union united in a movement to bring about an 8-hour day.

Joe Cassity, Washington baseball shortstop, died at his home in Chester, Pa., after an attack of pneumonia.

Sir Mortimer Durand, British Ambassador to the United States, sailed from New York today on a visit to his home in England.

Rooms—Furnished 85

K ST., 1627—Near Carlton Hotel; handsome house; single or double rooms; private or semiprivate bath; showers; men only.

LAMONT ST., 1815—Large room, screened porch; semibath; first-class, modern home; cultured gentleman. Col. 2454.

LANIER PL., 1701—Apt. 45. Delightful corner room; 2 exposures; attractive bachelor apt.; to refined gentleman; Christian Scientist preferred; references.

LARGE, comfortable room adjoining bath; $5 week; private home. Adams 2539, 2619 14th st. nw.

N ST. NW., 1424—Furnished rooms; reasonable to refined people; one front room.

NEWTON ST. NW., 1625 — Comfortable room; for refined gentleman; owner's home; 2d floor; adjoining bath; plentiful hot water; $20 month.

NEW HAMPSHIRE AVE. NW., 1824—Nicely furnished rooms; also one for light housekeeping; modern; free phone privileges; special rates to permanent. Call Dec. 5814.

S ST. NW., 1919—Double front room, $7; single, $5; semiprivate lavatory; newly decorated; board if desired.

SECOND ST. SE., 318—Living room, bedroom, kitchen, semiprivate bath, 2d floor; entirely modern; suitable for two; $40.

1003 EVARTS ST. NE.—Well-furnished room; garage; breakfast if desired; reasonable; near bus and cars. Pot. 0918.

12TH ST. NW., 1242—Large, bright room; 1st floor; suitable for light housekeeping; $5; large bedroom, $4 week.

13TH NW., 903 (ABOVE EYE)—WALKING DISTANCE. CLEAN, COMFORTABLE ROOMS. TWO BATHS. $4 UP.

13TH ST. NW., 2903—Attractive room; for refined couple or one person; private Va. family. Col. 1452.

1431 CHAPIN ST. NW.—Attractive, bright room; in refined home; 2 baths; continuous hot water; gentleman; 14th st. car.

1448 MONROE ST. NW.—Nicely furnished front room; private bath; unlimited phone; modern; private family; 1 or 2 gentlemen.

15TH ST. NW., 1332 (Westchester, Apt. 43)—Well furnished room, near bath; continuous hot water; reasonable.

16TH ST., 3105—Large room; wonderful location; all modern improvements; private home; convenient to both car and bus lines.

16TH ST. NW., 6609—Elegantly furnished, double room in owner's modern home, all conveniences; must be seen to be appreciated; very reasonable; twin beds; private bath. Georgia 2889.

18TH ST. SE., 129—Two housekeeping rooms, back porch; all modern improvements; $30 month.

2217 QUE ST. NW. — Attractive single and double rooms; in private family; detached, modern house.

38TH ST. NW., 3201—Handsomely furnished room; with or without private bath; for cultured gentlemen; in refined home; $25 per month. Cleve. 2045.

THE LITTLE CAROLINE,
1870 California st. nw.
Wholesome and attractive single and double rooms; meals if desired. Dec. 2048.

MERRILL MANSIONS.
—1361 Fairmont st. nw., top of hill 14th st. car; 1 or 2 rm. suites, with or without bath; furn. com., linen and maid service ea.; day, wk., mo.; $7, $10, $12, $15 a wk.

CHEVY CHASE, D. C.—
Nicely furnished room in private home, next to bath. Clev. 6370 for appointment.

Rooms—Unfurnished 86

DUPONT CIRCLE—1620 19th. 2 large basement rooms, front; bay window; private entrance; back yard; $30. North 3368-W.

EUCLID NW., 1727—Single or en suites, large or small; l. h. k., elec., gas, phone free; owners; reasonable.

POTOMAC AVE. SE., 1006—4 rooms, gas and electricity, gas range, first floor. $25 month.

15TH ST. SE., 25—Three rooms, bath; light housekeeping; gas range, electricity, gas, hot-water heat; $30; adults only. Atlantic 0340-J.

Furnished or Unfurnished 87

13TH ST. NE., 139—3 large housekeeping rooms, 2d floor; semiprivate bath; furnished or unfurnished. Call after 5 p. m.

Room and Board 88

C ST. NE., 124—Comfortable, clean, bright rooms; 3 baths; all modern; private home; best home cooking; reasonable.

CLIFTON ST. NW., 1456—Single room; 2d floor; 2 meals a day; $35; ladies preference; plenty heat. Adams 4763.

CONN. AVE., 1834—Single room; comfortably furnished; semiprivate bath; 2d floor; also double; good table; reasonable.

DUPONT CIRCLE—Single or double; home-cooked meals; living room; laundry privileges; $37.50 per month. 2120 P st. nw., Apt. 31; Potomac 2990-J.

EUCLID STREET, 1343—For two; single beds; near bath; large windows; continuous hot water; excellent table. Col. 10422.

K ST. NW., 1331-37—Near downtown shopping and theaters; lovely front; single, double; excellent meals; also transients.

MASS. AVE. NW., 1220—Front living-bedroom for 3 or man and wife; small rm., $35; table board. Metro. 8076.

NEW HAMPSHIRE AVE. NW., 1222—Large room, with sleeping porch; running water; also roommate for young man; home cooking.

PRACTICE YOUR FRENCH—Room and board with Parisian family; good home-cooked meals; reasonable. Pot. 0458.

THE MANCHESTER—1426 M st. Attractive rooms; private bath; phone; maid service; good meals; reasonable rates.

10TH ST. NW., 1126—Large front room; for 2 or 3; $9 for 2, $8 for 3 each; another, $10 for 1 or $8 for 2 each; home cooking. Dist. 3969.

1314 CONN. AVE.—Girls, the best place in town; nicely furnished rooms; twin beds; entertaining and laundry privileges; excellent meals; $36, $40 per month.

16TH ST. NW., 3320—Large front room; private bath; other single, double; home cooking; hot breads; fresh vegetables. Col. 9472.

Room and Board 88

16TH ST. NW., 1638—Double room; twin beds; beautiful dining room; wholesome food; good service. Call North 10249.

20TH NW., 2308—Comfortable rooms, attractive dining room; substantial meals; good service; table board; transients. Pot. 2826.

Apartments—Furnished 93

DOWNTOWN—Reasonable rent; attractively furnished; 2 bright rooms, kitchen, bath; immediate possession. 534 20th st. Janitor.

IDEAL—Clean, cozy, 2 rooms, bath; modern; light housekeeping; just wonderful, none nicer; reasonable; adults. 235 8th st. ne.

THE IOWA—Downtown; private living-bedroom; one or two adults; adjoining bath and; kit. $8 wk. Dec. 5439, No. 2.

SMALL APARTMENTS.
Antique Furnishings.
MAISON D'ART, 1741 R. I. ave. nw.

FUR. N.W. APT., $40
Choice 3 R., $60; 4 R., $70
Neatly furn., extra-large and bright, exclusive apt. bldg., tile bath; parquetry floors; modern; handy. Phone DEC. 3318.

ST. NICHOLAS
2230 CALIFORNIA ST. N.W.
An apartment of living room, dining room, 2 bedrooms, kitchen and pantry, 2 baths, 2 porches; with southwestern exposure; attractively furnished; ready for immediate occupancy.
SEE MANAGER ON PREMISES.

SELECT 16TH ST. APT.
3 RMS., DIN. FUR., $75
Finest bldg., fashionable 16th st.; extra large rooms, beautifully furn., new; phone, elevator service; tile bath, showers; garage; Murphy bed; convenient. Phone Ad. 2308.

NEAT FUR. APT., $35
FIREPLACE, PORCH
Beautiful building, first-class location; bus and car terminals; also large apt. 4 bright, big rooms completely furnished, $80. Splendid value. Adams 5578.

Apartments—Unfurnished 94

MERIDIAN MANOR, 1424 Chapin st. nw. Fireproof building; elevator service, incinerator, tiled baths and showers; electric refrigeration on house current; 2 rooms, kitchen, furnished dinette and bath; $55 to $67.50. Resident manager. Randall H. Hagner & Co., 1321 Conn. ave. nw.; Decatur 3600.

1445 PARK RD., THE ALTON—Two large rooms, rec. hall, kitchen, bath, large dinette, $59.50. (Cor. apt.) 1st floor. Free Frigidaire. 24-hr. elev. Res. Mgr.

233 KENTUCKY AVE. SE.
3 and 4 rooms; heat, janitor service; very reasonable. Apply janitor.

1463 NEWTON ST. NW.
1 room and bath, bachelor $23.50
3113-3117 GEORGIA AVE. NW.
Desirable 3-room and bath flats.
Arcola heaters $32.50
GEORGE F. HANE.
1422 F St. NW. National 3964.

THE BAYHEAD
724 THIRD STREET NW.
1 AND 2 ROOM APTS. FRIGIDAIRE.
A REDUCTION IN RENT.
SEE RESIDENT MANAGER.

DESIRABLE downtown apartments, three and four rooms and bath. Low rent. Inquire Zager & Salus, 920 New York ave.

ST. NICHOLAS
2230 CALIFORNIA ST. N.W.
An attractive apartment of 5 rooms, 2 baths and 2 porches, with southeastern exposure. Available now. Completely refinished throughout. Also a small apt. of 2 rooms, kitchenette and bath.
SEE MANAGER ON PREMISES.

COLORED TENANTS.
1736 T ST. NW.
4 rooms and bath, electricity $57.50
337 MARYLAND AVE. SW.
4 rooms, kitchen and bath, front ... 35.00
1621 12TH ST. NW.
4 rooms and bath, front; elec. 40.00
GEORGE F. HANE.
1422 F St. NW. National 3964.

Maryland Courts
(North and South)
9th St. & Md. Ave. N.E.
1 and 3 rooms with kitchen and bath.
Frigidaire on House Current.
Elevator Service.
Resident Manager.
H. G. Smithy Co.
N. L. Sansbury
1418 Eye St. National 5904.

6645
GEORGIA AVENUE
NEAR WALTER REED HOSPITAL
1 and 2 rooms, kitchen and bath, $40 and $55.
Nice Airy Building.
ALL OUTSIDE ROOMS.
Frigidaire on House Current.
H. G. Smithy Co.
N. L. Sansbury
1418 Eye St. Nat. 5904

Apartments—Unfurnished 94

5 RMS., 3 EXPOSURES
CHOICE APT., LOW RENT
New bldg., overlooking Conn. Ave. Bridge; large, bright rms.; elevator, secretarial board; everything finest; elec. refrig.; 5 rm. front apts., $80; special apts., 4 rms., $60; rates ⅔ of similar apts in this high-class neighborhood. POT. 5083.

THE MARCHETA
1121 New Hampshire Avenue N.W.
1 room, kitchen, dinette and bath ...... $40.00-$45.00
2 rooms, kitchen, dinette and bath 57.50- 60.00
24-Hour Elevator Service.
Frigidaire on House Current.
Apply Resident Manager
or
The Munsey Trust Company
Real Estate Department
National 8080.

LONDON HALL
1133 13TH ST. NW.
24-Hour Elevator and Switchboard Service. Resident Manager.
1 room, kitchen and bath .. $42.50
1 room, kitchen and bath, furnished 52.50
Electric Refrigeration on House Current.

2501 CALVERT ST. N.W.
Directly Across From New Shoreham Hotel.
6 rooms, 2 baths, extra lavatory, porch $150.00
Resident Manager
Electric Refrigeration on House Current.

906 G ST. N.W.
Third floor, 5 rooms and bath, heat furnished, electric lights $50.00

FLEETWOOD
3707 WOODLEY RD. NW.
3 rooms, kitchen and bath ... $75.00
Resident Manager
Electric Refrigeration on House Current.

LINCOLN ARMS
3433 CONNECTICUT AVE. NW.
2 rooms, kitchen and bath .. $50.00 and $55.00.
Resident Manager
Electric Refrigeration on House Current.

McKEEVER and GOSS REALTORS
INC.
1415 K St. NW. NAT. 4750

A Modern Corner Apartment

3221 Conn. Ave.
LOW RENTALS
3 rooms and bath, $52.50 to $62.50
Elevator; electric refrigeration; all bright rooms; first-class service and repair throughout. Resident Manager.
Moore & Hill INC.
730 17th Street

Park Tower
2440 16th Street
In the Embassy Section
Overlooking Meridian Park in the outstanding apartment location of Washington. Excellent transportation and close to shops and theaters. A thoroughly modern building, with every modern convenience and serviced to satisfy the critical. A garage is located in the building.
1 room and bath to 6 rooms, 2 baths and porch, $45 to $175.
Manager on Premises
Shannon & Luchs, Inc.
1435 K St. N.W. Nat'l 2345

THE WOODWORTH, 1206 10th St. NW.
Electric Refrigeration
Apts. of 3 rooms and b $46.50 to $51.50

518 H STREET NW.
Apts. of 4 rooms and bath $45.00
Apts. of 5 rooms and bath ...... $50.00 and $55.00.

2715 14TH STREET NW.
Apt. 12—3 r. and b $42.50
Apt. 15—5 r. and b 65.00

1324 MONROE ST. NW.
Electric Refrigeration
Apts. of 5 r. and b ... $60.00 and $75.00
Apt. 50—6 r. and bath 75.00

THE MONTGOMERY, 1151 NORTH CAPITOL STREET.
Apt. 46—5 r. and b $50.00

1101 EUCLID STREET NORTHWEST.
Electric Refrigeration
Apt. 106—4 r. and b $52.50
Apts. of 3 r. and b ..... $47.50 to $52.50

8511 GEORGIA AVE., SILVER SPRING, MD.
Electric Refrigeration
Apts. of 3 rooms and bath $45.00

Washington Loan & Trust Co.
900 F St. N.W. National 3440

Apartments—Unfurnished 94

A GIVE-AWAY!
Outside rooms, extra large, bright; 4 rms., pantry, tile bath; the very best, specially reduced to $60; positively vest value in city. 3 rms., $50. Handy to stores, theaters, schools, cars. ADAMS 5578.

2110 19TH ST. N.W.
2 rooms, kitchen and bath $47.50
3 rooms, kitchen and bath 55.00
Electrical Refrigeration on House Current.

802 21ST ST. N.W.
OPPOSITE GEORGE WASHINGTON UNIVERSITY.
5 rooms and bath ..... $45.00 to $50.00

THE RICHELIEU
18th and Harvard Sts.
2 rooms, kitchen and bath $65.00
Electric Refrigeration.
Manager on Premises.

LINKINS CO.
1733 De Sales St. Dec. 2500.

Furnished or Unfurnished 95

PARKWELL (3500 13TH ST. NW.)—One room, large dressing room and bath, $30.00; furnished, $40.00; 2 large rooms, large dressing rooms, kitchen, dinette, shower and bath; free Frigidaire, $60.00 and $65.00; furnished, $72.50 and $77.50. 24-hr. elev. Res. Mgr. New Bldg.

THE BOND (1230 New Hampshire ave.)—1 large room, dressing room, large dinette, kitchen and bath, unfurnished, $45; 2 rooms, kitchen and bath (cor. apt.), unfurnished, $57.50 to $62.50; furnished, $72.50 up. Free Frigidaire, 24-hr. elev. New fireproof bldg. Res. Mgr.

1610 16TH ST.—THE RAVENAL.
1925 16TH ST.—THE TIFFANY.
3435 BROWN ST. at Oak (off 16th).
1 room and bath to 4 rooms, kitchen and 2 baths; $35 to $110; (exclusive); only genteel need apply.

Business Property for Rent 97

STORE—2503 Champlain st. nw., $125 per month; 2d floor, suitable for store or studio, $60 per month; apt., 6 rooms and 2 baths, $65 per month; near 18th st. and Columbia rd. Owner, 701 Evans Bldg.; telephone Natl. 6949.

STORE
14th, between K and L sts.; about 6,000 square feet; restaurant, automobile or general merchandise. Phone Met. 0607.

Offices—Studios—For Rent 98

OFFICE
2 rooms and laboratory; part of busy doctor's suite; suitable for dentist. Phone Met. 0607.

CHANDLER BUILDING
1427 Eye St. N.W.
In the Heart of the Financial District
Individual offices and well-arranged suites at very reasonable rentals. The secretarial telephone service will enable you to reduce your overhead. Let us explain this feature to you.
Shannon & Luchs Inc.
Managing Agents
1435 K St. Nat. 2345

Homes—Rent—Unfurnished 100

RENT ONLY $43.50.
1210 MONTELLO AVE. NE.
Dandy pebble-dashed home; 6 rooms; all modern; 3 porches; first-class condition throughout.
BISCHOFF REALTY CO.,
27 8th st. ne. Linc. 6110.

Homes for Sale 110

CHEVY CHASE, D. C., 3504 Morrison st.—New, half brick, center-hall plan; 6 large rooms, breakfast alcove, 2 baths, built-in garage, large attic, large porch; lot 50x132; colorful, attractive; 5 minutes' walk from schools, stores, bus and car line; price reasonable. M. J. Holland, Owner. Cleveland 0602-W.

FOR INFORMATION concerning a most unusual new home development to be built by one of Washington's oldest firms in the finest section of Chevy Chase, D. C., at prices ranging from $11,750 to $12,450, phone Mr. Frizzell, National 2345, from 10 a. m. to 5:30 p. m.

HOW TO BE YOUR OWN LANDLORD. $200 cash, $40 month. Fulton R. Gordon, Peoples Ins. Bldg., Dist. 5231; eve. Cleveland 4733.

NORTH CLEVELAND PARK—An unusual opportunity; detached; 6 rooms, bath, garage; property now rented, bringing good return on investment. Adams 8261.

Builder Will Sacrifice
Stucco bungalow, 6 rooms and bath; garage; hot-water heat, oak floors; large lot; all modern improvements; 2 blocks from car line. Price, $5,950. Atlantic 0636.

Old Alexandria (Va.) Home
$9,500—EASY TERMS.
One hundred and twenty-five year old stately Early American brick home of eight fine rooms. Eight open fireplaces, each with beautiful old Colonial mantel. Main structure in perfect condition. Partly remodeled. A wonderful opportunity. Rare bargain, phone now.
This property is on a lot formerly owned by Lawrence Washington.
WM. K. HARTUNG CO.
425 Shoreham Bldg. NA. 2232.

$7,500
6-ROOM BUNGALOW
WITH 9,125 SQUARE FEET OF GROUND
Acquired by foreclosure, this property is priced $900 below actual assessment. Located close in, near car and bus lines. Modern, hot-water heat, elec., just painted. Detached 2-car garage. Large lot has beautiful bushes and shrubs, also a playhouse, ideal for children. Paved street and alley. First trust, $4,500, at 6%, just placed for three years.
UNION FINANCE COMPANY
916 Woodward Bldg.
Nat. 7936; Evenings, Col. 7230, Mr. Roth.

OWNER
Offers 4-Bedroom Detached Bungalow in CHEVY CHASE, MD.
409 Rosemary St.
$12,950.
One of the prettiest homes of its type in the entire Chevy Chase section; 60-foot frontage; beautifully landscaped grounds with front hedge; abundance of evergreens and shrubbery. LIVING ROOM 30 FEET LONG with stone fireplace; hardwood floors throughout; hot-water heat; pantry; maid's room and lavatory in basement; awnings; entire house screened and weather stripped; 2-CAR GARAGE. Near school and convenient to car line.
CALL OWNER
Wisconsin 2704

Offices—Studios—For Rent 98 **Offices—Studios—For Rent 98**

No Other Office Building
IN THE NATION'S CAPITAL
Offers the Many Conveniences of
The WASHINGTON BUILDING

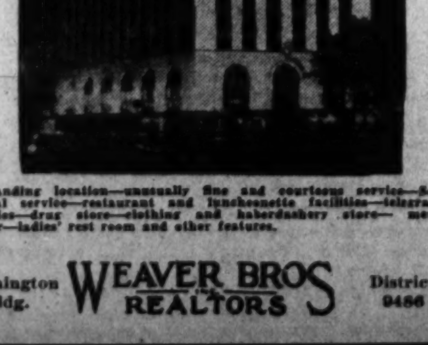

Outstanding location—unusually fine and courteous service—Secretarial service—restaurant and luncheonette facilities—telegraph facilities—drug store—clothing and haberdashery store— men's shower—ladies' rest room and other features.
Washington Bldg. WEAVER BROS REALTORS District 9486

Homes for Sale 110

PETWORTH—Off Ga. ave. Leaving city, must sell modern brick house; 6 large rooms, tiled bath; hot-water heat; fine garage; convenient location; $7,550; easy terms. 915 Delafield pl. nw.; Col. 7261-J.

Wesley Heights
The Garden Spot of Washington
EXHIBIT HOUSE
4315 Hawthorne St. N.W.
Spacious corner lot; eight rooms, three baths, artistically and conveniently arranged.
Insulated with Celotex.
W. C. & A. N. Miller
Realtors *Builders*
1119 17th St. Dec. 0610

2708 36TH ST.
A PALATIAL NEW DETACHED ALL-BRICK COLONIAL HOME IN
Massachusetts Avenue Heights
AT AN ENTICING PRICE.
Beautifully designed, finely built, center-hall entrance, big rooms, THREE BATHS, oil burner and electric refrigeration; 2-CAR GARAGE; fine lot, 50x122½. Drive out Mass. ave. to 36th st. and south to property.
OPEN DAILY, 2 UNTIL 6 P. M.
BOSS & PHELPS,
1417 K St. Realtors. Natl. 9300.

Mount Pleasant
$11,000
Here is a modern home in perfect condition, containing all modern appointments and situated just north of Park road, which is offered at $5,000 less than cost. There are nine rooms, hot-water heat, electricity, new linoleum on kitchen, lavatory on third floor. Lot 170 feet deep with garage. Priced for immediate sale.
Box 137, Washington Post.

Near Wardman Park
A delightful three-story home containing ten rooms and two baths (six real bedrooms), oak floors, hot-water heating plant with oil burner; garage; new stove, new electric fixtures; entire property redecorated. This property will go a long way toward paying for itself and may be bought at a surprisingly reasonable price and on easy terms.
National Mortgage & Investment Corp.
1004 Vt. Ave. NA. 5833

4453 FARADAY PLACE
A NEW DETACHED CHEVY CHASE HOME AT AMAZINGLY LOW PRICE OF
$10,950
Take advantage of these beautiful spring days and inspect the loveliest home in the city for the money. Spacious, cheerful, wonderfully built and equipped in the manner of far more expensive homes. COMPLETELY FURNISHED FOR $1,165. It is a treat to see it and a greater one to own it. VERY EASY TERMS. Drive out Wisconsin Ave. to Fessenden St., east to 45th St. and River Rd., and north on 45th to Fessenden St.
OPEN EVERY DAY
BOSS & PHELPS
1417 K St. Owners. National 9300.

Suburban for Sale 114

NICE, 6-room bungalow; hardwood floors; hot-water heat; 3 bedrooms; garage; large lot; nearby Va.; $5,250; mo. payments. De Shazo & McNab, Bond Bldg.

$3,250 WILL BUY a modern 4-room bungalow; double glassed-in sun porch. I will redecorate this house and sell on terms of $150 down payment and $37.50 per month, which includes interest, taxes, insurance and water rent.
O. B. ZANTZINGER CO.,
10th and K sts. nw. Natl. 5370.

35 ACRES of unusually good land; running stream; good 7-room house; big lawn; lots of shade; in walking distance of car station, schools and stores; only 30 minutes from White House; $4,250; in Va.; monthly payments. De Shazo & McNab, Natl. 3934.

Farms—Land for Sale 115

$100 DOWN, $10 MONTH—5 acres, on State road, 20 miles, D. C.; $475. Box 154, Washington Post.

IN ROCK CREEK VALLEY
—and in the metropolitan district of Montg. Co., Md., between Rockville and Washington, on paved State pike. Small estate of about 140 acres, with modern house, 8 rooms and 2 baths. Price reduced $100 per acre for quick sale.
JOHN A. BRICKLEY,
Exclusive Agent.
Licensed D. C. and Montg. Co. Broker, 709-710 Barr Bldg. District 7321.

Shore Property for Sale 117

A CHARMING COTTAGE at the shore; 5 rooms and bath; finished walls and trim; running water, electric lights; high grounds; fine view; good beach; superb salt-water bathing, boating and fishing; excellent shade trees; extremely cool; lot has 75-foot frontage; improved roads; restricted locality, 25 miles from Washington; $200 cash, balance of $1,650 on terms. Mr. West, 312 Bond Bldg.; phone Natl. 4596.

ON ROUND BAY—Near Annapolis; new cottage, 4 bedrooms, bath, large living room, with fireplace, dining room, kitchen, wide porches, windows and porches copper screened, shaded lot, fronting directly on sandy shore; very private; $4,000. W. G. Williams, 3505 Rittenhouse st.; Cleveland 6242.

Wanted—Real Estate 118

LOTS WANTED—Vicinity Argyle and Indian Spring Clubs; price must be right. Address Box 174, Washington Post.

FOR A TEAHOUSE.
Between 200 and 500 acres, within 35 miles of the District, on main road; prefer Virginia.
Must have good buildings, with woods and a large stream; electricity and water.
Will give equity in old house downtown instead of cash payment and pay 10 per cent of the gross receipts each year until paid in full. Client has long experience in this work. Don't answer unless you mean business. We do and are in a hurry.
GERTRUDE VAN HORSEN,
Cleveland 8082, before 10:30 a. m.

FLEMING, SEMMES ACCUSED OF EFFORT TO RUIN MOTOR CO.

Leroy C. Clements Asks for an Injunctoin in Prince Georges Court.

INVESTMENT IN DANGER OF BEING LOST, HE SAYS

Asks to Know Why Business Allegedly Was Transferred to Utilities Company.

Charging that Harry C. Fleming and others, including Raphael Semmes, of Chevy Chase, are engaged in "unlawful, illegal and improper effort to ruin the H. C. Fleming Motor Co." of Hyattsville, Leroy C. Clements and others yesterday filed a petition in Prince Georges County Circuit Court asking an injunction to prevent the present officers from carrying on the business.

The petition consists of sixteen pages. Clements states he is one of the minority stockholders of the H. C. Fleming Motor Co. His suit is directed against the H. C. Fleming Motor Co., the Fleming Motor & Utilities Co., Harry C. Fleming, president of both organizations; Ruth V. Fleming, his wife and a director; Raymond Czarra, a director; Robert A. Phillpson, a director, and Raphael Semmes, a stockholder.

Business Declared Transferred.

Clements charges that the defendants set up the Fleming Motor & Utilities Co. "to cause loss to the plaintiffs by fraud and collusion" and that the business of the Fleming Motor Co. was transferred to the Motor & Utilities Co. He claims that his investment is in danger of being lost.

There has been no directors meeting since 1929, when the defendants gained control of the Fleming Motor Co., he alleges. They set up the Motor & Utilities Co., to which the assets of the motor company were transferred, the motor and utilities company taking over the premises, the bill states.

Owns 49 Shares, He Claims.

Clements claims he is owner of 49 shares of the H. C. Fleming Motor Co., while the defendants own 51 shares. He says that when the company was formed in 1926, Fleming borrowed $5,100 from Robert E. Clements, now dead, to put into the company. For this reason, he says he believes Fleming actually has no money invested in the motor company. Clements claims he holds the note and that it has never been paid. He claims that if the money was used for the motor company, the note constitutes a lien on Flemings' 51 shares.

Semmes, the bill charges, is a creditor of the motor company, but is a party to "fraudulent transactions," and owns $9,500 worth of preferred stock of the utilities company. For this reason, it is claimed, he is actually a preferred creditor of the motor company. Czarra, it is claimed, gave $3,000 to the forming of the Motor & Utilities Co.

Injunction Is Asked.

Clements' bill asks that the court assume jurisdiction of the premises and issue an injunction forbidding the defendants from entering on them. He also asks that Fleming be summoned to tell what use was made of $5,100 allegedly borrowed from Robert E. Clements, and if it was used for stock in the motor ocmpany, that the note given for the loan be declared a lien on the stock.

In addition, he wants the officers of the motor company to tell why they repeatedly turned the business over to the utilities company and how much the utilities company paid. He also asks that the transfer to the utilities company be set aside, and the motor company be declared to own the business.

He seeks to have Semmes and Czarra tell how much they gave toward the formation of the utilities and how much stock they own. A date for the hearing on the request for an injunction has been set for April 8. M. Hampton Magruder and G. L. Munter represent Clements.

FOUR PARTICIPANTS IN SOCIETY CIRCUS

Associated Press Photo.

Four of the young women participating in the Washington society circus yesterday as they simultaneously took one of the jumps. Left to right—Misses Mary Cootes, Elsie Tuckerman, Ruth Ellen Patton and Jane McHarg.

CHILD HEALTH DAY PLANS OUTLINED

Committee Maps Capital's Part in Celebration on May 1.

New ideas and new projects for Washington's part in the coming May Day Child Health Day for the Nation, based on the findings of the recent White House conference, were discussed and tentatively adopted at the first meeting of the District May Day committee yesterday afternoon in the boardroom of the District Building. Dr. Joseph A. Murphy, chairman, presided.

"The keynote for the coming May Day celebration is to be 'communiyt child health and protection,'" said Dr. Murphy, "and the general purpose is to fulfill the aims of President Hoover's White House conference as expressed in the children's charter."

Dr. Murphy also explained that as in previous celebrations, the various persons and agencies interested directly and indirectly in child health are requested to take their appropriate part in the day's observance and in continuing its work throughout the year. As there is no public appropriation from which the committee may finance its work, it was urged that all agencies send in such contributions as they can, making checks payable to Mrs. Ernest R. Grant, treasurer.

Reports were made by the chairmen of various subcommittees present as follows: Miss Margaret Klein, of the Children's Bureau, on publicity and posters; Mrs. Milton Baum, show windows; Miss Elizabeth Dyer, moving pictures; R. J. Posson, of the Washington Dairy Council, on educational activities; Mrs. Thomas Elkins, of the Parent-Teacher Associations, on preschool examinations; the Rev. W. L. Darby, churches; Mrs. Louisa S. Roberts, indorsements; Miss A. Patricia Morse, for the Board of Public Welfare; Dr. Charles A. Tignor, for examinations of colored children; Miss Edith Aldridge, child welfare; Miss Inez Cadell, radio speakers; Dr. Rebecca Stoneroad, physical training director public schools, school activities; Miss Anita Turner, physical training director, activities of colored schools; Dr. George A. Smith, dental activities in white schools; Dr. Eugene Mazritte, dental activities in colored schools; Mrs. Maud N. Parker, playgrounds; Mrs. A. B. Hunter, of the Children's Hospital social service department, under-par children; Miss Ada Hill, hearing demonstration.

"Corral" of Ancient 3-Toed Horses Found

Torrington, Wyo., March 27 (A. P.).—One of the biggest corrals of the West is prehistoric—a place near here where lie the bones of thousands of three-toed horses.

This horse was the Mesohippus. Harvard University scientists, who uncovered the "corral," are trying to learn why so many of them gathered in one place. Mesohippus has been one of the rarer prehistoric horses.

INSURANCE OFFICIAL DIES AT RESIDENCE

Holcombe G. Johnson, 54, Was Long Outstanding in Church Affairs.

Holcombe G. Johnson, 54, a member of the firm of Johnson & Adams, insurance brokers here, died yesterday at his home, 3010 Ellicott street northwest, after a short illness.

Mr. Johnson had long been connected with insurance circles in Washington and was Southeastern manager of the Continental Casualty Co. and the Continental Assurance Co. as well as a director of the Commercial National Bank and the Washington Loan & Trust Co. He also was a director of the National Union Fire Insurance Co. He was also a member of the Columbia Country Club and the Rotary Club of Washington, of which he was at one time secretary, and was a Mason, being a member of the Lafayette Lodge.

He was senior member of the Board of Deacons of the New York Avenue Presbyterian Church, with which he had been affiliated for many years in an official capacity. He was born in Lambertville, N. J., and came to Washington in 1904. Before forming the firm of Johnson & Adam he had been associated with the United States Trust Co. here.

Survivors include his widow, Mrs. Lillian C. Johnson, and son, Richard Johnson. Funeral services will be conducted from the New York Avenue Presbyterian Church Monday afternoon at 2:30 o'clock after brief services at hte home, both of which will be conducted by the Rev. Joseph R. Sizoo, pastor of the church.

Baker Celebrates His 91st Birthday

New York Financier Passes Anniversary Aboard His Son's Yacht.

Brunswick, Ga., March 27 (A.P.).—Holding to his life-long policy of silence, George F. Baker, New York financier, a familiar figure in Wall street for nearly 70 years, moved up into John D. Rockefeller's class today by celebrating his ninety-first birthday.

Next July 8 will be Mr. Rockefeller's ninety-second birthday.

Mr. Baker spent the day aboard the yacht Viking, owned by his son, George F. Baker, jr., off the coast of Jekyll Island, near here.

Enjoying good health, his friends said, the financier boarded the yacht this morning, and at noon partook of a birthday dinner with 25 friends and members of the family.

Many congratulatory telegrams were received.

Among those at the dinner were George F. Baker, jr., a daughter, Mrs. Howard St. George; several grandchildren and E. E. Loomis, persident of the Lehigh Valley Railroad. Mr. Baker will leave here for New York tomorrow.

Montagu Norman Lands in New York

Bank of England Governor Reticent as to Purpose of His Visit.

New York, March 27 (A.P.).—Silence concerning all question financial surrounded Montague Norman, governor of the Bank of England, as he arrived today for a visit.

Interest in the Nation's money marts was heightened by a statement in the London Daily Mail that Mr. Norman is seeking American cooperation for the establishment of an international bank to finance trade with new markets, principally Soviet Russia, but Mr. Norman was uncommunicative.

"You struck an off day," he told reporters. "Hope you have better luck next time."

A denial that Mr. Norman had come to America to discuss the international bank was made by Dr. O. N. W. Sprague, of Harvard, who recently became statistical adviser to the Bank of England.

Features in Tomorrow's Post

Around the problem of birth control a sharp ecclesiastical controversy is being waged. Many of the leading clergymen of Washington, representing a wide range of faiths, will present their views on the subject in a symposium arranged by David Rankin Barbee appearing in tomorrow's Post. The article is one of the most intensely interesting to appear in recent months.

The Tabloid Magazine is brimming with a variety of entertaining articles. Science has ransacked the globe for new fruits and vegetables, now by means of refrigeration available in markets far out of season. "The Genesis of Our Daily Menu" tells of this metamorphosis.

"The Woman Political Leader Arrives." This gripping article in the magazine visualizes two women busy as political manipulators in a big way for the first time in the 1932 presidential campaign.

A new glimpse of unfolding Alaska is presented in "The Woods Gods Call and the Hunter Heeds," an article in Sunday's Post describing the land of giant forest dwellers.

Edith Johnson's advice to the lovelorn and to those with intimate problems, and two splendid fiction stories, "The Ice Cream Sailor" and "The Playboy," also offer unusual treats for the reader of tomorrow's Post.

A CORRECTION

In the issue of The Washington Post of January 21, 1931, an article appeared wherein it was reported that Raymond Goodman had been arrested and held under a $2,000 bond for setting up a gaming table. The Post is glad to correct this article, which was erroneous. Investigation reveals that Mr. Goodman was not arrested for setting up a gaming table, nor was he held under a $2,000 bond for any such offense.

City Saves Firemen's Wages on Technicality

Because L. C. Kengla, a private in the Fire Department, failed to give 30 days' notice of his intention to resign and was consequently absent one day without permission, he was ordered dismissed yesterday by the District Commissioners upon recommendation of the Trial Board.

Kengla had left the city and was not present at the hearing. Among other charges placed against him were that he disobeyed an order and failed to report for duty at the required time. The penalty is forfeiture of all the salary due him when he quit.

Hodges Is Bonded; Hearing Set Today

Pacific Financial Manager Acts After Indictment Over Car Seizure.

Faced with the possibility that he would be taken back to Page County, Va., to face an indictment accusing him of taking an automobile belonging to Fred L. Presgraves, Charles W. Hodges, manager of the Pacific Financial Co., of 1233 New York avenue northwest, late yesterday sued out a writ of habeas corpus.

The matter was immediately brought before Justice Frederick L. Siddons, who ordered Hodges released on bond pending a formal hearing today.

The case arose originally, Hodges told the court, when an agent of his company repossessed an automobile from Presgraves because of a default in the time payments on the machine. He said the machine had been taken with the consent of the Virginia police. The claim was made that the entire matter was one for the civil courts and that he was not, therefore, subject to criminal proceedings. Attorney T. L. Jeffords represented Hodges.

CONTRACTORS LAUD WAGNER MEASURE

Construction Industry Used as Balance Wheel, Men Point Out.

Enactment at the last session of Congress of the Wagner bill for the advance planning and regulation of public construction has placed in the hands of President Hoover a sure means of maintaining general business stability in the future, officials of the Associated General Contractors of American declared here yesterday at the opening session of its new executive cabinet.

With a six-year advance plan of public construction laid down in detail, as required by the new law, several billion dollars worth of business will always be in reserve to be thrown into the breach as needed when business begins to lag, the contractors pointed out.

"The theory of using the construction industry as a business balance wheels—of accelerating this work in time of depression—has been generally accepted for more than a decade," A. P. Greensfelder, of St. Louis, president of the association, explained, "but the available means of acceleration heretofore have been too slow to be entirely effective."

Members of Mr. Greensfelder's cabinet also pointed out that following the example of the Federal Government, the establishment of similar advance planning procedure is expected to be provided for in eighteen States by the present legislative sessions. They also believe that advance planning of private construction will be given greater consideration than in the past.

Members attending the meeting, which will be continued today, include in addition to President Greensfelder: A. E. Horst, of Philadelphia; Col. George B. Walbridge, of Detroit; Alan Jay Parrish, of Paris, Ill.; David J. White, of Boston; Richard Hopkins, of Albany, N. Y.; Thomas J. Baker, of Milwaukee; Burt L. Knowles, of Worcester, Mass., all nationally known general contractors, and Edward J. Harding, of Washington, managing director of the association.

City Center Boring Contract Let.

The Pennsylvania Drilling Co., Inc., of Pittsburgh, yesterday was awarded a contract by the District Commissioners on its bid of $2,060 to make borings in the Municipal Center area, preparatory to laying the foundations for the new buildings.

RHEEM CUSTOMERS WILL REGAIN NOTES PLACED WITH FIRM

Issues Will Be Returned if Trust Deeds Have Not Been Released.

COURT TELLS TRUSTEES TO PREPARE ORDER SOON

Many Proposals to Dispose of Property Presented at Hearing.

Customers of the defunct firm of Swartzell, Rheem & Hensey, who left notes in the company's vaults for safekeeping, will regain possession of the property where deeds of trust securing them have not been released, Justice Adkins ruled yesterday in District Supreme Court.

Justice Adkins directed trustees to prepare an order covering return of the notes. He said he would sign the order Wednesday when hearing is resumed on the trustees' petition that all securities held for safekeeping be returned on proof of ownership.

Other Disposal Undetermined.

Disposition of notes secured by deeds of trust already released was left undetermined at yesterday's hearing. Alternative briefs by W. Gwynn Gardiner, representing the Westchester Apartments, holding released notes should be restored to apartment owners, and Leon Tobriner, representing the bankrupt, who claims the court has no jurisdiction, will be filed with Justice Adkins Monday.

More than a score of attorneys, representing every class of creditor, appeared, presenting almost as many proposals for disposition of the property. Only one, however, Charles T. Clayton, who said he represented twenty claimants, objected to the return of the unreleased notes. He said the transaction would incur tremendous expense and cause the trustees a great deal unnecessary labor.

Asked Return of Both.

At the outset of the hearing, Judge Michael M. Doyle, who spoke for the trustees, asked the court to permit return of both released and unreleased notes in the same operation, so as to avoid duplication of effort.

Misuse of released notes, he said, could be prevented by the statement stamped on the securities by the trustees: "The deed of trust on this note appears to have been released, according to the District land records."

He said the receivers would surrender no notes to which the estate itself laid claim.

Objection to the indorsement proposed by Judge Doyle was made by Hugh H. O'Bear, who said it should also show whether the maker had been paid, and by William C. Sullivan, representing the Broadmoor, who claimed it was inadequate.

An effort to have the proceedings again postponed was made by the law firm of McKenney, Flannery & Craighill, who said they represented the Metropolitan Life Insurance Co. J. S. Flannery told the court that, due to conflicting claims, and a challenge of its jurisdiction in the case, any judgment it might make at this time would be "premature."

Appeal for Early Return.

An appeal for an early return of all notes held in safe-keeping, so that holders need not be kept longer in doubt as to whether their notes are actually in the vaults, was made by Conrad H. Syme. Other references were made to the "uncertainty" prevailing among creditors as to presence of their securities in the vaults.

A statement was made by Mr. Tobriner, who said he would oppose issuance of an "omnibus order" covering all classes of notes. He said each petition for return of notes should be referred to the referee in bankruptcy or a special master, and a separate record kept.

Judge Doyle told the court that trustees considered proper proof of ownership alone was necessary for the return of notes, and that this would save customers the necessity of petitioning through counsel.

THE ONCE OVER

By H. I. PHILLIPS

THE CENSORING OF RED RIDING HOOD.

("British film censors have barred a film version of 'Little Red Riding Hood' on the ground it terrorizes neurotic children."—News item.)

* * * *

CENSOR (as the board convenes for a showing)—Now just what picture is this?

Picture Man—I think they're going to give it some name like "Hell's Gateway," but it is really the story of Little Red Riding Hood. It begins with Little Red Riding Hood on her way through the woods to her grandmother's cottage when she is stopped by a wolf.

Censor (disappointedly) — Oh, another animal picture!

Picture Man—No, there's just one wolf in it. You remember the story—the wolf stops Red Riding Hood and asks her where she is going and the girl says she is going to see her grandmother, who is sick. The wolf tempts her into picking flowers and while she is thus absorbed he runs to the cottage, knocks on the door and when grandma asks, "Who is it?" he says it is Red Riding Hood.

Censor—Frightfully silly, but go on.

Picture Man—Well, she tells him to come in and the wolf rushes inside and eats her up.

Censor—This is going to be very offensive to grandmothers. Have you thought how many grandmothers there are in the British Empire.

Picture Man—It's the big scene. We had six directors on it, including Lubitsch. We've tried to picture the mental reactions of a grandmother under such circumstances. Can you imagine your grandmother about to be eaten by a wolf?

Censor—Certainly not!

* * * *

PICTURE MAN—Well, this picture does it. As the wolf leaps into bed they struggle. The furniture is wrecked but grandma, this being her first fight with a wolf, loses and is devoured. But it's done very delicately by a series of flash-backs. You get a quick flash of the wolf and grandma * * * then a flash showing only about half of grandma, possibly three-quarters * * * then a flash showing just a suggestion of grandma * * * It's all beautifully done. * * *

Censor—Quite subtle, I should say.

Picture Man—Then the wolf puts on grandma's nightcap and gets into bed just as Red Riding Hood knocks on the door. The wolf calls for her to enter. Little Red Riding Hood goes to the edge of the bed and when she says, "What big teeth you have, grandma!" the wolf says, "The better to eat you with," and jumps out of bed to devour her. You see, the wolf is very hungry. He hasn't had anything to eat in days.

Censor—In years, I should infer.

Picture Man—Well, Red Riding Hood screams and is overheard by a hunter, played by the American actor, John Gilbert. He rushes in as they struggle and saves her. Red Riding Hood and Gilbert get married any everything ends happily.

Censor—Especially for grandma!

* * * *

Picture Man—Well, is it okay?

Censor—Certainly not. We've got to consider the effect on little children. You'll have to cut out the wolf and substitute Mary's little lamb!

* * * *

'TWAS EVER THUS.

("Woman leaves millions but makes no provision for pet dog."—News item.)

THE rich get richer,
The court gets fees,
The lawyer gets plenty
And a dog gets fleas.

Secretary Lamont says there are 6,000,000 men out of work in the United States. And with the tabloid golf courses and baseball parks not yet opened, either!

WHY NOT?

THE South African Republic complains that it has no national anthem for use at the Olympic games. In a pinch the boys might warble something along this line:

My country 'tis of thee,
Sweet land of old Cronje,
Smuts and Oom Paul;
I love thy kloofs and kops,
Thy veldts and cooling schnapps,
Thy boresome railroad hops—
I love them all!

* * * *

The New York State Legislature, which had steadfastly refused to vote an inquiry into New York State affairs, made an about-face, possibly on the strength of those pictures of Jimmy Walker in the "angel robe."

(Copyright, 1931.)

Fowlers, Married 65 Years, Celebrate at Family Party

Post Staff Photo.

Mr. and Mrs. William Fowler, of Kensington, Md., who were the recipients yesterday of felicitations on the sixty-fifth anniversary of their marriage. They have seven children, 21 grandchildren and 7 great-grandchildren.

Kensington Couple Receive Congratulations From Host of Friends.

For nearly two-thirds of a century Mr. and Mrs. William Fowler, of Dresden street, Kensington, Md., have walked hand in hand through life's pathway, and yesterday they received felicitations of relatives and neighbors on the occasion of the sixty-fifth anniversary of their wedding.

Representatives of three generations, including 7 children, 21 grandchildren, and 5 great-grandchildden, mingled with scores of friends who called to pay their respects. A huge basket of flowers adorned the living room, where guests were received.

When Mrs. Fowler was asked to name her children, she replied:

"Now, let's see. There's William N., who lives in Jamaica, Long Island, who is 62. Why, he's just a boy! Then comes another youngster, Fred C., of Brooklyn, N. Y., who is 60, and Charles R., also of Brooklyn; Frank R., of Stamford, Conn.; Thomas B. Fowler, of Nutley, N. J., and Mrs. Reginald A. Wright, of Cleveland, Ohio."

Another daughter, Mrs. E. W. Brown, of Kensington, died a year ago.

Mr. Fowler said that he became engaged on July 4, 1865, in Milford, Conn., where he was born. Mrs. Fowler, a native of England, said she came to the United States at the age of 12. They were married on March 27, 1866, and went to Brooklyn to live. Mr. Fowler subsequently became president of the American Photoengraving Co. and said he was the first one to provide the engraving trade with the half-tone as used today. He is also interested in several other concerns, including the Fowler Bottling Machine Co., of New York.

Mr. Fowler is 88 and Mrs. Fowler 86. They were visibly touched by the observance of the anniversary by their friends, who wished them continued happiness.

UNION TAXI DRIVERS SAY STRIKE GROWS

Total of Men Who Walked Out on Diamond Cab Co. Placed at 120.

Officials of Drivers and Chauffeurs Union No. 169 yesterday raised their estimate of the number of drivers who "walked out" on the Diamond Cab Co. to 120, predicting the figure will go much higher before the week is out.

Edward Rayford, business agent for the local, said seventeen "owners," who are members of various building trades unions, but operate a cab in "dull times," have deserted the "open shop" Independent Taxi Owners Association for the "closed shop" Protex U Cab Co. and the Independent Cab Operators.

The strikers expect to recruit 50 additional individuals from this class of drivers, he said. He added that a large number of Diamond Co. cabs owned by union men are in paint shops having their color scheme changed to the blue body, red stripe and silver top of the Protex U Co.

Officials of the Independent Taxi Owners Association had little to say about the "strike" other than that no cabs idle. Alfred D. Smith, counsel for the company, after conference with Harry C. Davis, president, said they believed only "between five and ten" drivers actually left their employ.

RKO-KEITH'S

"LONELY WIVES," Pathe's picturization of the play by Walter De Leon, featuring Edward Everett Horton, Esther Ralston, Laura La Plante and Patsy Ruth Miller. Directed by Russell Mack. Reviewed Friday afternoon by Bob Considine.

Some of the zingo which may have cloaked the lines of this venerable vehicle along about the time all the boys were saying "Go way back and sit down," has suffered at the ruthless hands of a new age of more intimate and straightforward speech.

It tells the tale of a gruff and ready lawyer named Richard Smith, who was gruff all day, but once his work was finished was ready to entertain anything topped by a finger wave. The magical transfiguration from a business man to a roue took place promptly at 8 o'clock each night. An omnipresent mother-in-law at his heels so often hampered his style that he hired a noted impersonator to stay at home in his stead, while he deserted the domestic fireside for the sowing of an oat or two.

Complications of an Avery Hopwood tang crop up when the wife of the lawyer returns from the mountains. To alll appearances, the impersonator and the beauteous blande spent the night in each other's company, while the culprit himself is pinching a brace of cheeks in a cabaret. Things begin to stir in the morning as the lawyer returns home to confront his impersonator. His wife idly speaks of their actions the night before, the lawyer brandishes a gun and a merry chase sends all the cast around the house in a stampede that would have done credit to the memorable Keystone Kops.

Edward Everett Horten does what he can with his two parts. He has an enormous number of lines, which he gets across with ringing vigor and sly insinuation which is his, and his alone.

Of the others, Patsy Ruth Miller looks and plays better than ever as the stenographer. Spencer Chatau, as the butler who believed he was suffering from pernicious alcoholism, is another who turns in a creditable performance. Esther Ralston as the wife is sufficient, but Laura La Plante, as the wife of the impersonator, again fails to ring the bell. Maud Eburne, as the mother-in-law, is appropriately and terrifically annoying.

The only short subject worthy of note is the second scoop Johnny Farrell has scored over the stars of the golf and tennis world who are now making short educational films. Farrell's newest is called "Fore!" and is a golf lession sugar-coated with dialogue.

DATE OF CRUCIFIXION FIXED, CLERIC SAYS

Theologian Says Date Falls on April 7 of Year 30 A. D.

Berlin, March 27 (A.P.).—Double as to the exact date of the crucifixion of Christ may have been set at rest by Prof. Oswald Gerhardt, prominent Berlin theologian.

By collecting voluminous biblical, historical and astronomical data he has fixed April 7 of the year 30 A. D. as the day on which the Saviour was executed.

Prof. Gerhardt explains in a scientific journal that fixing this date was by no means a simple affair. As a matter of fact, arguments could be advanced that the crucifixion year might be 29, 30, 31, 32 or 33.

Jesus made his first appearance in public, Prof. Gerhardt explains, after the advent of St. John the Baptist, which was, according to the Gospel of St. Luke, in the fifteenth year of the reign of Tiberius Caesar. The Emperior Augustus having died A. D. 14, the fifteenth year might have been either A. D. 28 or 29.

But Tiberius had gubernatorial rank and privileges equal to the emperor while Augustus was still alive, and Roman provincial coins exist on which A. D. 12 is designated as the first year of Tiberius. That would make the baptism of Jesus by John occur in 26 or 27.

This tallies with the Gospel of St. John, which says, ii-20, that Jesus first came to Jerusalem at the time when "forty and six years was the temple in building:" that is, in the spring of 27.

The gospels agree in fixing Christ's public activities as extending over three years and nine months. Jesus died on Friday in Passover, a feast beginning on the 14th Nisan. It was the next day that the crucifixion took place. What date, then, corresponds to Friday, the 15th Nisan?

The first day of the Jewish month was the one on which the young moon's crescent first became visible. Therefore the question resolved itself into this: In which of the years 29 to 33 did, after a new moon, the first Nisan fall on such a day that the 15th should be Friday?

To answer this astronomical problem Prof. Gerhardt studied tables by half a dozen scientists who had calculated the moon's periods and ascensions at Jerusalem. The result pointed to the April 7 of 1900 years ago as the real date of the crucifixion.

Opera Star Scolds Business Manager

Lily Pons Declares That She Wishes to Sever Their Relations.

New York, March 27 (A.P.).—Magic-voiced Lily Pons paused today in her task of charming Metropolitan Opera Company audiences to give her manager a dressing down.

"My gratitude to Maria Gay," she said in an answer filed today by her attorney, "does not in any way alter my conviction that she has been untrustworthy and an unfaithful agent, and that I wish to have no more to do with her."

Maria Gay (called Maria Gay Zenatello in private life) and her husband, Giovanni Zenatello, sued the coloratura soprano yesterday to prevent her breaking a contract with them calling for 15 per cent of her earnings.

RUSSELL AND GIRL PLEAD NOT GUILTY

Deny Having Caused Death of Thelma Cain as Result of Operation.

David Leroy Russell and Hazel M. Chinn, bith of whom are indicted on charges of first degree murder and criminal operation, entered pleas of not guilty when they were arraigned before Justice Peyton Gordon in Criminal Court.

Because of lack of cases to be tried, Justice Gordon ordered the usual procedure for bringing recently indicted people before him. Saturday morning has usually been the time for such arraignments, but all of the people indicted Tuesday were brought up yesterday, a day early.

Both Miss Chinn and Russell remained immobile while the clerk of the court intoned the charges of the indictment which, if proven, may result i ntheir being sent to the electric chair. Miss Chinn was nattily attired, but Russell presented a picture of having been up all night.

The arraignment was purely a formality. It was all over in a minute and the court bailiffs quickly hurried them back to the detention cell in the basement. The prison van arrived shortly afterward and they were sent back to jail to await trial. The charge of murder is nonbailable.

The couple is accused of having committed an operation on Thelma R. Cain that resulted in her death.

Suit Filed to Halt Big Loan in Spain

Legality of $60,00,000 Transaction Questioned in Madrid.

Madrid, March 27 (A.P.).—A suit, attacking the legality of the $60,000,000 loan made to the Spanish government by J. P. Morgan & Co. and American and French bankers, was filed in the civil courts today by Prof. Sanchez Roman, of the civil law department of the Central University of Madrid.

Prof. Roman bases his charge that the loan is illegal on the ground that it was not approved by a Spanish Parliament and that neither the king, the cabinet nor anybody else except Parliament can approve such a loan legally.

The "Constitutionalista" political party met today and issued a manifesto declaring the loan void unless Parliament approves it. The manifesto was signed by several leaders of the party, including Santiago Ilbs.

Finance Minister Ventosa told foreign newspaper correspondents the credit granted the Bank of Spain was not a loan, and that the government itself would utilize only a small part of it. Because it is not a loan, he said, parliamentary approval is not necessary.

Home Looted of Furniture Cash.

Mark Koblegard, a shipping clerk, reported to police yesterday that his home at 1502 Monroe street northwest had been entered and a $500 dining room suite, a $150 radio set and $45 in cash stolen.

Vital Statistics

BIRTHS REPORTED.

Thomas A. and Hazel M. McClintic, boy.
Glenn and Madge Binns, boy.
Hettie C. and Gladys E. Shelton, boy.
Arthur and Teresa Cornwell, boy.
Charles H. and Anna Volkman, boy.
James E. and Ella M. Meador, boy.
Bruce E. and Margaret E. Andersen, boy.
Edward H. and Louise C. Hutmire, boy.
Frederick L. and Gertrude Mostyn, girl.
William P. and Emily Shea, girl.
Roy L. and Lumzie Shaffer, girl.
Nicholas H. and Catherine Pronke, girl.
Clyde W. and Lavon Hepler, girl.
Eugene L. and Marie B. Ricci, girl.
Joseph and Marion Stone, girl.
William C. and Elizabeth D. Looker, girl.
Michael J. and Mary A. O'Brien, girl.
Louis C. and Celia Grossberg, girl.
Ezra R. and Helen Stevenson, girl.
Harry W. and Mabelle Syer, girl.
Alton A. and Anita Lessard, girl.
Reginald V. and Mary Truitt, girl.
Charles and Louise Slaughter, girl.
Theodore and Rosa Brookings, girl.
Frank E. and Margaret Edmunds, girl.
William and Edith Martin, girl.
Edward and Ethel Fraction, girl.

DEATHS REPORTED.

William J. Weiss, 89 yrs., 45 R. I. ave. nw.
Thomas C. Campbell, 80 yrs., George Wash. Univ. Hospl.
John V. Knapp, 80 yrs., 5237 5th nw.
William Locke Braddock, 80 yrs., 3714 13th nw.
Wilhelm Fennel, 71 yrs., U. S. Soldiers' Home.
Ella Lee White, 67 yrs., 1418 G st. se.
Charles P. Plunkett, 67 yrs., U. S. Naval Hospl.
James Clinton Collins, 53 yrs., Sibley Hospl.
Frances P. Sears, 43 yrs., Providence Hospl.
Catherine McKeever, 31 yrs., Georgetown University Hospital.
Barney Shapiro, 23 yrs., Sibley Hospl.
Alden Taylor, 4 mos., Children's Hospl.
Infant of Elmer and Lillian Leeland, 2 mos., Gallinger Hospl.
Charles H. Brooks, 68 yrs., 1833 13th st. nw.
Alice Louise Colbert, 63 yrs., 1648 Third st. nw.
William Steven Gilliam, 68 yrs., 1401 5th st. nw.
Robert Lewis, 58 yrs., Gallinger Hospl.
Sarah C. Slaughter, 56 yrs., 1847 Vernon st. nw.
Elizabeth Simmons, 55 yrs., 1229 S nw.
Mary Tompkins, 50 yrs., Gallinger Hospl.
Gus Adams, 43 yrs., Walter Reed Hospl.
Robert R. Clark, 37 yrs., Freedmen's Hospl.
James A. Burris, 37 yrs., Walter Reed Hospl.
Jacob Coleman, 35 yrs., en route Emergency Hospl.
Annie Felton, 31 yrs., Freedmen's Hospl.

LICENSED TO MARRY.

Duane C. Shafer, 21, Annapolis, Md., and May B. Keramer, 22, Annapolis, Md. Judge Mary O'Toole.
James Harvey Barnes, 22, and Louise Braxton, 20. The Rev. D. E. Wiseman.
Francis Lucas Fethel, 22, and Evelyn Burniece Stewart, 20. The Rev. F. M. W. Schneewise.
Wilbert Hall, 21, and Dorothy Lulu Smith, 17. The Rev. J. H. Randolph.
Garlan E. Heflin, 22, and Thelma M. Heflin, 18. The Rev. J. E. Briggs.
Leon Coates, 18, and Alice Archer, 18. The Rev. J. T. Harvey.
Paul E. Chappelle, 21, and Katheryn E. Miller, 21. The Rev. O. E. Lenski.
George Howard Mullen, 24, and Dorothy Lorraine Witt, 20. The Rev. J. E. Briggs.
Milton S. Sachs, 26, Chicago, Ill., and Billie E. Amtman, 20, Chicago, Ill. Rabbi G. Silverstone.
Philip Kaufman, 24, Baltimore, Md., and Ester L. Kirsh, 21, Baltimore, Md. Rabbi G. Silverstone.
Lee Carter, 25, and Evelyn Lewis, 22. The Rev. W. Westray.
Trammell Calhoun Lacey, 28, Cushing, Tex., and Janice Burroughs, 23. The Rev. G. C. Johnson.
Ganneh C. Gnubbs, 22, and Evelyn R. Brown, 20. The Rev. H. A. Keun.
Raymond A. Dayton, 25, and May L. Carhart, 28. The Rev. Manly Cobb.
Marriage licenses have been issued in Upper Marlboro to:
Charles A. Braden, 65, and Bertie Isgott, 50, both of Hyattsville.
George E. Schimbler, 25, of Watertown, Mass., and Helen F. Hill, 25, of Hyattsville.
Elmer A. Beavens, 27, of 216 Tenth street southeast, and Ellen Jane Keiser, 24, of 4807 Arkansas avenue northwest.
J. Earl Cochran, 21, of Owings, Md., and Elsie A. Lowman, 16, of Collington, Md.
George Francis Jump, 21, of Salisbury, Md., and Margaret G. Miller, 18, of Annapolis.
Milton P. Taylor, 24, of Berwyn, and May Alice Sellars, 28, of Laurel.
Licenses issued at Rockville, Md.:
Charles L. Schorr, 30, Silver Spring, Md., and Mary E. Bodie, 19, Takoma Park, Md.
Paul A. Thorne, 31, 418 Third street northeast, and Eva Laura Hatcher, 28, Hanover, Pa.